

James Brown - I Got You

♩ = 140,000137

4

6

Sax

Sax

Trombone

Drums

Bass

Bass

Piano

8

10

13

15

Sax

Sax

Trombone

Drums

Bass

Bass

Piano

17

Sax

Sax

Trombone

Drums

Bass

Bass

Piano

19

21

24

Sax

Sax

Trombone

Drums

Bass

Bass

Piano

27

Sax

Drums

Bass

30

32

34

Sax

Sax

Trombone

Drums

Bass

Bass

Piano

36

Sax

Sax

Trombone

Drums

Bass

Bass

Piano

39

41

Sax

Sax

Trombone

Drums

Bass

Bass

Piano

3

3

43

45

48

Sax

Sax

Trombone

Drums

Bass

Bass

Piano

51

Sax

Drums

Bass

54

56

58

60

62

64

66

Sax

Sax

Trombone

Drums

Bass

Bass

Piano

68

70

Sax

Sax

Trombone

Drums

Bass

Bass

Piano

73

75

77

79

81

84

87

90

Sax

Sax

Trombone

Drums

Bass

Bass

Piano

93

Sax

Drums

Bass

Bass

Piano

95

Sax

Drums

Bass

p *f*

Bass

Piano

James Brown - I Got You

Sax

$\text{♩} = 140,000137$
2

7

12

17

21

26

31

91

94

James Brown - I Got You

Sax

$\text{♩} = 140,000137$

6

11

17

22

31

35

40

45

Trombone

James Brown - I Got You

♩ = 140,000137

6

11

17

22

31

35

40

45

2
54 Trombone

59

64

69

75

80

85

90

3

3

5

James Brown - I Got You

Drums

♩ = 140,000137
2

5

7

9

13

15

17

19

21

25

V.S.

Drums

27

29

31

33

35

39

41

43

45

49

Drums

51

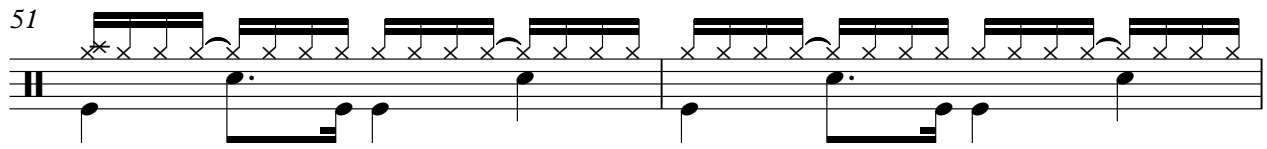

53

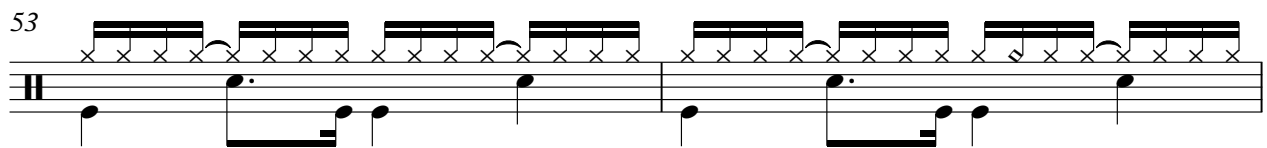

55

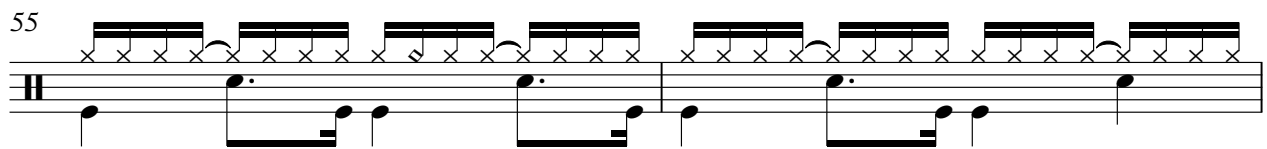

57

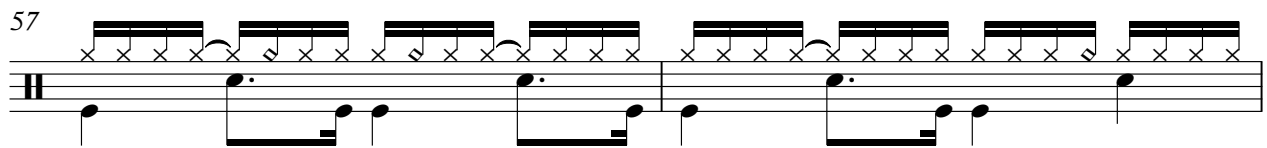

59

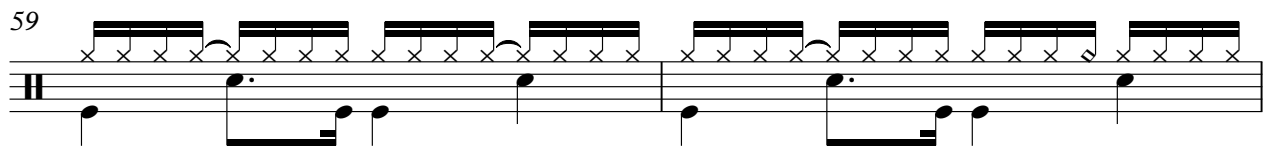

61

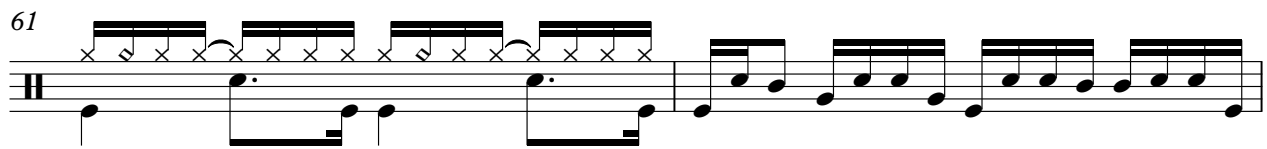

63

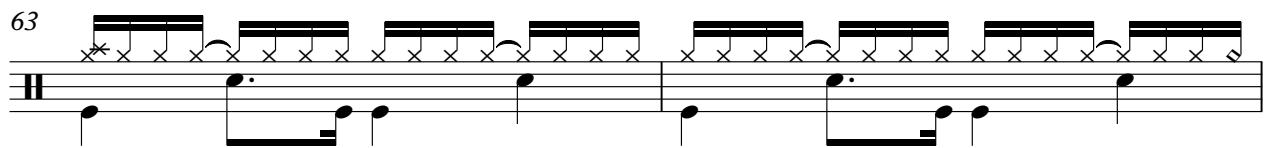

65

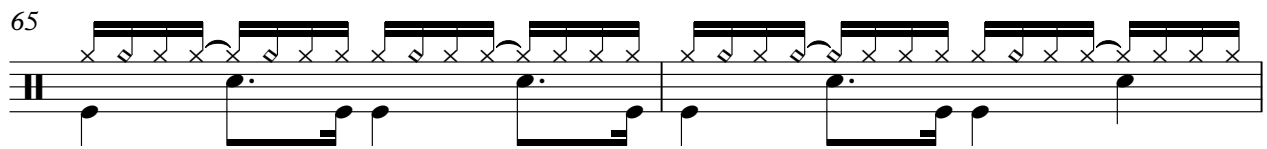

67

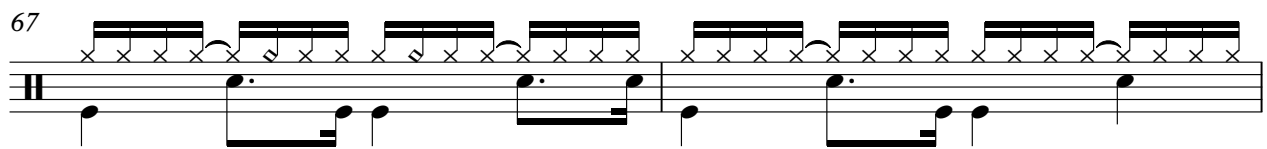

69

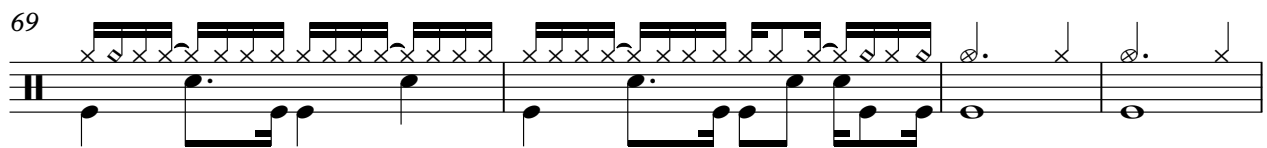

V.S.

73

75

77

79

81

85

88

91

94

James Brown - I Got You

Bass

♩ = 140,000137

2

6

10

15

19

23

4

31

35

39

43

48

56

60

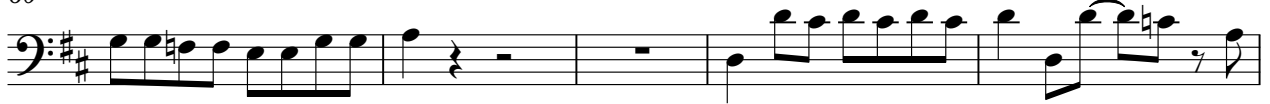

65

69

74

78

82

87

92

95

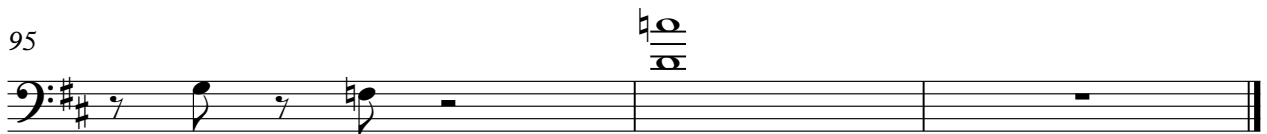

James Brown - I Got You

Bass

♩ = 140,000137

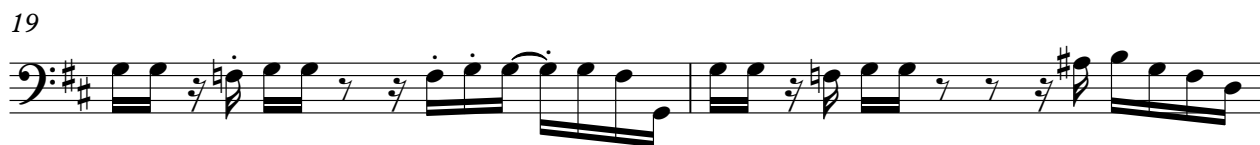

V.S.

27

33

35

38

41

43

45

48

51

57

60

63

65

67

69

72

75

77

79

81

V.S.

84

87

90

93

95

Piano

James Brown - I Got You

♩ = 140,000137

2

5

5

8

8

10

2

2

13

16

19

22

26

32

34

36

2

2

40

3

43

45

2

2

49

4

4

55

58

60

63

66

69

73

76

79

82

86

89

93

95
