

# A Taste of Honey - Boogie Oogie Oogie

♩ = 123,000221

Percussion

Jazz Guitar

Jazz Guitar

Jazz Guitar

Electric Guitar

Electric Bass

3

Perc.

J. Gtr.

J. Gtr.

J. Gtr.

E. Bass

5

7

9 3

Perc.

J. Gtr.

J. Gtr.

J. Gtr.

E. Bass

Syn. Voice

11

Perc.

J. Gtr.

E. Bass

Syn. Voice

14

Perc.

J. Gtr.

E. Gtr.

E. Bass

17

Perc.

J. Gtr.

E. Gtr.

E. Bass

E. Clav.

19

21

23

Perc. J. Gtr. E. Gtr. E. Bass E. Clav.

25

Perc. J. Gtr. E. Gtr. E. Bass E. Clav.

27

Perc. J. Gtr. E. Gtr. E. Bass E. Clav.

29

Perc. J. Gtr. E. Gtr. E. Bass E. Clav. Syn. Voice

31

33

35

37

39

Perc.

J. Gtr.

E. Gtr.

E. Bass

E. Clav.

Syn. Voice

41

Perc.

J. Gtr.

E. Gtr.

E. Bass

E. Clav.

Syn. Voice

43

45

47

Perc.

J. Gtr.

E. Gtr.

E. Bass

E. Clav.

Syn. Voice

49

Perc.

J. Gtr.

E. Gtr.

E. Bass

A.

E. Clav.

Syn. Voice

51

53

55

Perc.

J. Gtr.

E. Gtr.

E. Bass

A.

E. Clav.

Syn. Voice

57

Perc.

J. Gtr.

E. Gtr.

E. Bass

A.

E. Clav.

Syn. Voice

59

Perc.

J. Gtr.

E. Gtr.

E. Bass

A.

E. Clav.

Syn. Voice

61

63

65

67

69

Perc.

J. Gtr.

E. Gtr.

E. Gtr.

E. Bass

A.

E. Clav.

Syn. Voice

71

73

75

77

79

81

83

85

87

Perc.

J. Gtr.

E. Bass

A.

E. Clav.

Syn. Voice

89

Perc.

J. Gtr.

E. Gtr.

E. Bass

A.

E. Clav.

Syn. Voice

91

Perc.

J. Gtr.

E. Gtr.

E. Bass

A.

E. Clav.

Syn. Voice

93

Perc.

J. Gtr.

E. Gtr.

E. Bass

A.

E. Clav.

Syn. Voice

95

Perc.

J. Gtr.

E. Gtr.

E. Bass

A.

E. Clav.

Syn. Voice

97

Perc.

J. Gtr.

E. Gtr.

E. Bass

A.

E. Clav.

Syn. Voice

99

Perc.

E. Bass

102

Perc.

E. Bass

105

107

109

Perc.

J. Gtr.

E. Bass

A.

E. Clav.

Syn. Voice

111

Perc.

J. Gtr.

E. Bass

A.

E. Clav.

Syn. Voice

113

115

117

Perc. J. Gtr. E. Gtr. E. Bass A. E. Clav. Syn. Voice

119

Perc. J. Gtr. E. Gtr. E. Bass E. Clav. Syn. Voice

121

123

125

127

129

Perc.

J. Gtr.

E. Gtr.

E. Bass

A.

E. Clav.

Syn. Voice

# A Taste of Honey - Boogie Oogie Oogie

## Percussion

♩ = 123,000221

4

7

10

14

18

21

25

29

33

V.S.

Percussion

37

41

45

49

52

55

59

63

67

71

75

79

83

87

90

94

98

102

106

109

V.S.

Percussion

112

115

119

123

127

♩ = 123,000221

7

14

22

27

32

38

43

48

53

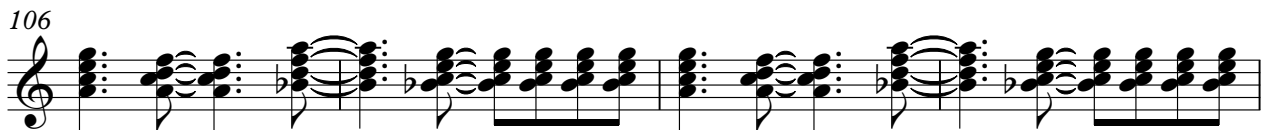
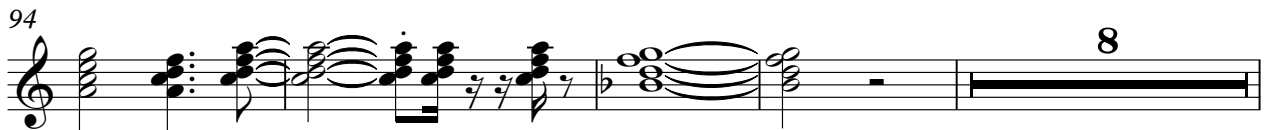
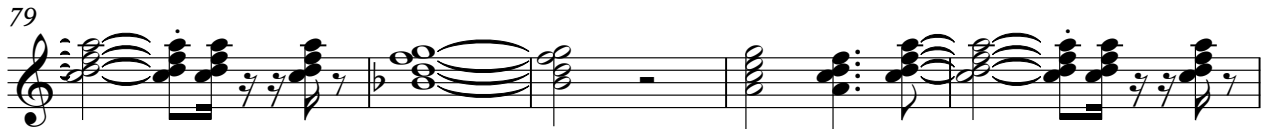

115

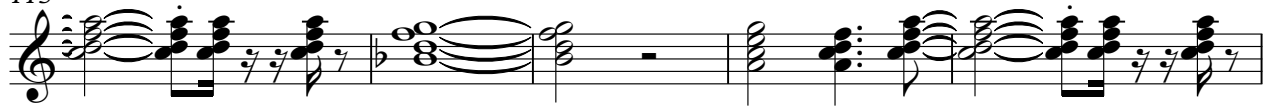

120

125

♩ = 123,000221

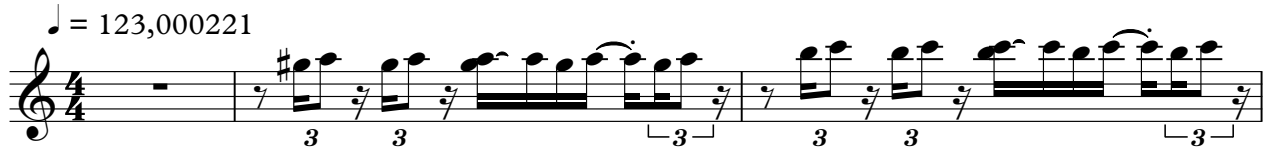

4

6

8

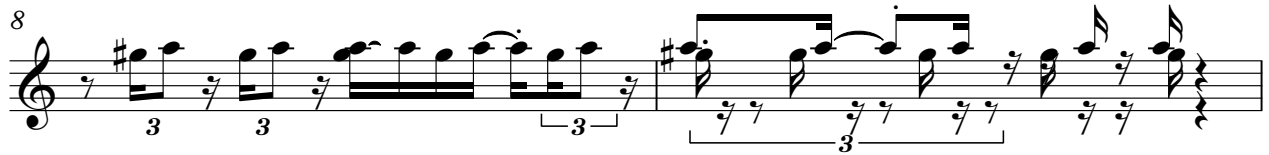

10

**121**

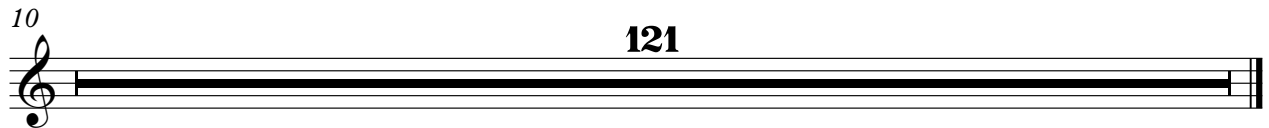

♩ = 123,000221

2 3

9

121

# A Taste of Honey - Boogie Oogie Oogie

Electric Guitar

♩ = 123,000221

V.S.

46

49

55

58

61

64

67

70

73

76

Electric Guitar

127

♩ = 123,000221

**60**

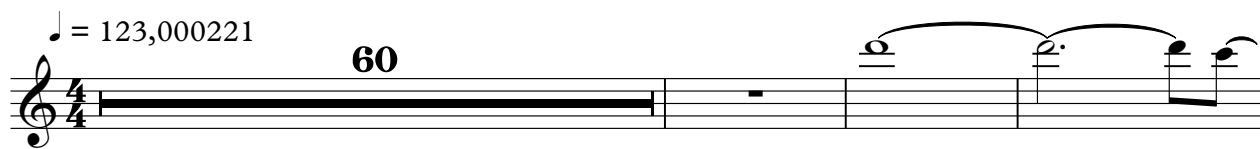

64

68

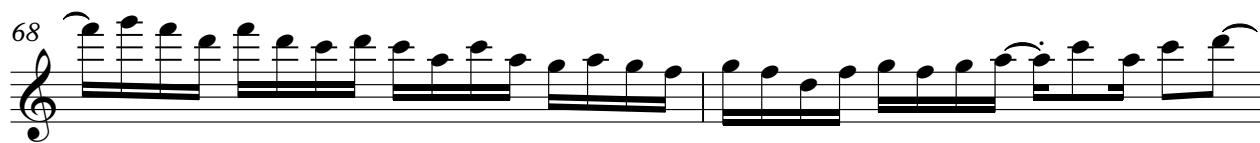

70

**60**

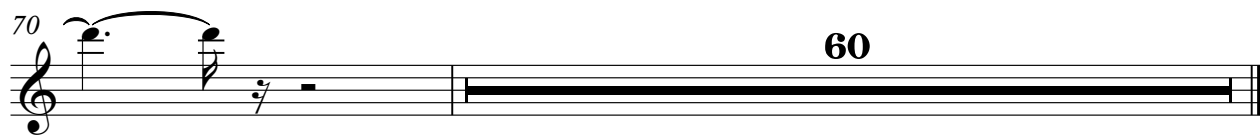

# A Taste of Honey - Boogie Oogie Oogie

Electric Bass

♩ = 123,000221

6

11

14

17

20

23

26

29

32

V.S.

35

38

41

44

47

50

54

57

60

63

66

69

72

75

78

81

84

87

91

94

V.S.

# A Taste of Honey - Boogie Oogie Oogie

Alto

♩ = 123,000221

49

52

56

60

72

86

90

94

96

106

109

112

122

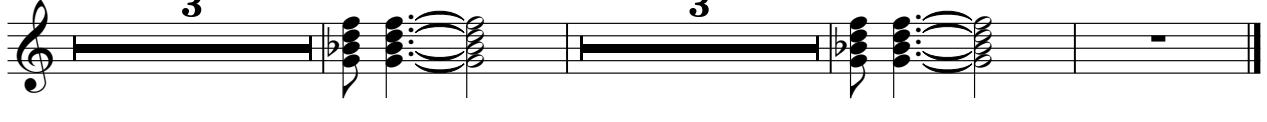

47

50

54

57

60

63

66

69

72

75

78

81

84

87

91

94

97

8

106

110

114

117

120

123

126

128

# A Taste of Honey - Boogie Oogie Oogie

Synth Voice

♩ = 123,000221

4 5 3 16 4

33

37

41

45

49

52

56

61 8

71

74

78

82

86

89

93

97

108

112

121

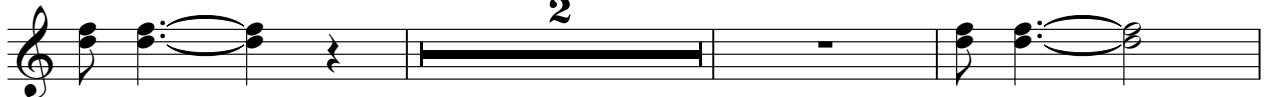

126

**2**
