

Chic - Le Freak

♩ = 120,000000

The musical score for 'Le Freak' by Chic is presented in a multi-stem format. The top section includes:

- Percussion:** A drum line in 4/4 time, starting with a snare on the second beat and a kick on the fourth, followed by a complex pattern of snare and cymbal hits.
- FM Synth:** A synthesizer line in 4/4 time, which is mostly silent in this excerpt.
- Tape Sampler Keyboard [Brass]:** A brass line in 4/4 time, using sampled sounds to play chords and melodic fragments.
- Lead 8 (Bass + Lead):** A line in 4/4 time, which is mostly silent.
- Pad 3 (Polysynth):** A polysynth pad in 4/4 time, playing sustained chords.
- FX 5 (Brightness):** An effect line in 4/4 time, which is mostly silent.

The bottom section includes:

4

Perc.

J. Gtr.

J. Gtr.

E. Bass

Tape Smp. Brs

Pad 3

FX 5

6

Perc.

J. Gtr.

J. Gtr.

E. Bass

Tape Smp. Brs

Pad 3

FX 5

8

Perc.

J. Gtr.

J. Gtr.

E. Bass

Tape Smp. Brs

Pad 3

FX 5

10

Perc.

J. Gtr.

J. Gtr.

E. Bass

Tape Smp. Brs

Pad 3

FX 5

Vla.

12

Perc.

J. Gtr.

J. Gtr.

E. Bass

Tape Smp. Brs

Pad 3

FX 5

14

Perc.

J. Gtr.

J. Gtr.

E. Bass

Tape Smp. Brs

Pad 3

FX 5

16

18

20

Perc.

J. Gtr.

J. Gtr.

E. Bass

FM

Lead 8

Vla.

22

Perc.

J. Gtr.

J. Gtr.

E. Bass

FM

Lead 8

Vla.

24

26

28

Perc.

J. Gtr.

J. Gtr.

E. Bass

FM

Lead 8

Vla.

30

Perc.

J. Gtr.

J. Gtr.

E. Bass

FM

Lead 8

Vla.

32

Perc. 

J. Gtr. 

J. Gtr. 

E. Bass 

FM 

Lead 8 

Vla. 

34

Perc.

J. Gtr.

J. Gtr.

E. Bass

FM

Tape Smp. Brs

Lead 8

Pad 3

FX 5

Vla.

36

Perc.

J. Gtr.

J. Gtr.

E. Bass

Tape Smp. Brs

Pad 3

FX 5

38

Perc.

J. Gtr.

J. Gtr.

E. Bass

Tape Smp. Brs

Pad 3

FX 5

40

Perc.

J. Gtr.

J. Gtr.

E. Bass

Tape Smp. Brs

Pad 3

FX 5

42

Perc.

J. Gtr.

J. Gtr.

E. Bass

Tape Smp. Brs

Pad 3

FX 5

44

Perc.

J. Gtr.

J. Gtr.

E. Bass

Tape Smp. Brs

Pad 3

FX 5

46

Perc.

J. Gtr.

J. Gtr.

E. Bass

Tape Smp. Brs

Pad 3

FX 5

48

Perc.

J. Gtr.

J. Gtr.

E. Bass

Tape Smp. Brs

Pad 3

FX 5

50

Perc.

J. Gtr.

J. Gtr.

E. Bass

FM

Lead 8

Vla.

52

54

56

Perc.

J. Gtr.

J. Gtr.

E. Bass

FM

Lead 8

Vla.

58

Perc.

J. Gtr.

J. Gtr.

E. Bass

FM

Lead 8

Vla.

60

Perc.

J. Gtr.

J. Gtr.

E. Bass

FM

Lead 8

Vla.

62

Perc.

J. Gtr.

J. Gtr.

E. Bass

FM

Lead 8

Vla.

64

66

Musical score for Percussion (Perc.), J. Gtr., E. Bass, FM, Tape Smp. Brs, Lead 8, Pad 3, FX 5, and Vla. The score is written in 4/4 time and features a variety of instruments and effects. The Percussion part includes a complex rhythmic pattern with accents. The J. Gtr. and E. Bass parts feature a syncopated, rhythmic melody. The FM part is a low-frequency, sustained chord. The Tape Smp. Brs part is a sampled brass sound. The Lead 8 part is a simple melodic line. The Pad 3 part is a sustained, low-frequency pad. The FX 5 part is a sampled effect. The Vla. part is a simple melodic line.

68

Perc.

J. Gtr.

J. Gtr.

E. Bass

Tape Smp. Brs

Pad 3

FX 5

70

Perc.

J. Gtr.

J. Gtr.

E. Bass

Tape Smp. Brs

Pad 3

FX 5

72

Perc.

J. Gtr.

J. Gtr.

E. Bass

Tape Smp. Brs

Pad 3

FX 5

74

Perc.

J. Gtr.

J. Gtr.

E. Bass

Tape Smp. Brs

Pad 3

FX 5

76

Perc.

J. Gtr.

J. Gtr.

E. Bass

Tape Smp. Brs

Pad 3

FX 5

78

Perc.

J. Gtr.

J. Gtr.

E. Bass

Tape Smp. Brs

Pad 3

FX 5

80

82

84

Perc.

J. Gtr.

J. Gtr.

E. Bass

FM

Vla.

Vla.

86

Perc.

J. Gtr.

J. Gtr.

E. Bass

FM

Vla.

Vla.

88

Perc.

J. Gtr.

J. Gtr.

E. Bass

FM

Vla.

Vla.

90

Perc.

J. Gtr.

J. Gtr.

E. Bass

FM

Vla.

Vla.

92

Perc.

J. Gtr.

J. Gtr.

E. Bass

FM

Vla.

Vla.

94

Perc.

J. Gtr.

J. Gtr.

E. Bass

FM

Vla.

Vla.

96

98

- Perc.**: Percussion part with rhythmic patterns and accents.
- J. Gtr.**: J. Gtr. part with rhythmic patterns and accents.
- E. Bass**: E. Bass part with rhythmic patterns and accents.
- FM**: FM part with sustained notes and dynamic markings.
- Tape Smp. Brs**: Tape Smp. Brs part with rhythmic patterns and accents.
- FX 5**: FX 5 part with rhythmic patterns and accents.
- Vla.**: Vla. part with sustained notes and dynamic markings.

100

Perc.

J. Gtr.

J. Gtr.

E. Bass

FM

Vla.

Vla.

102

Perc.

J. Gtr.

J. Gtr.

E. Bass

FM

Vla.

Vla.

104

106

Perc.

J. Gtr.

J. Gtr.

E. Bass

FM

Tape Smp. Brs

FX 5

Vla.

Vla.

108

Perc.

J. Gtr.

J. Gtr.

E. Bass

FM

Vla.

Vla.

110

Perc.

J. Gtr.

J. Gtr.

E. Bass

FM

Vla.

Vla.

112

Perc. J. Gtr. J. Gtr. E. Bass FM Vla. Vla.

114

Perc. J. Gtr. J. Gtr. E. Bass FM Lead 8 Vla. Vla.

116

118

120

122

124

Perc.

J. Gtr.

J. Gtr.

E. Bass

FM

Lead 8

Vla.

126

Perc.

J. Gtr.

J. Gtr.

E. Bass

FM

Lead 8

Vla.

128

Perc.

J. Gtr.

J. Gtr.

E. Bass

FM

Lead 8

Vla.

130

Musical score for Percussion (Perc.), J. Gtr., E. Bass, FM, Tape Smp. Brs, Lead 8, Pad 3, FX 5, and Vla. The score is written in 4/4 time and features a variety of instruments and effects. The Percussion part includes a complex rhythmic pattern with accents. The J. Gtr. and E. Bass parts feature a driving, syncopated rhythm. The FM part is a low-frequency drone. The Tape Smp. Brs part includes a sampled brass sound. The Lead 8 part features a melodic line. The Pad 3 part includes a sustained pad sound. The FX 5 part includes a reverb effect. The Vla. part includes a melodic line with a long sustain.

132

Perc.

J. Gtr.

J. Gtr.

E. Bass

Tape Smp. Brs

Pad 3

FX 5

134

Perc.

J. Gtr.

J. Gtr.

E. Bass

Tape Smp. Brs

Pad 3

FX 5

136

Perc.

J. Gtr.

J. Gtr.

E. Bass

Tape Smp. Brs

Pad 3

FX 5

138

Perc.

J. Gtr.

J. Gtr.

E. Bass

Tape Smp. Brs

Pad 3

FX 5

140

142

144

146

Perc.

J. Gtr.

J. Gtr.

E. Bass

FM

Tape Smp. Brs

Lead 8

Pad 3

FX 5

Vla.

Vla.

Percussion

Chic - Le Freak

♩ = 120,000000

V.S.

26

29

32

35

37

39

Measures 39-40: Continuation of the rhythmic pattern and bass line.

41

43

Measures 43-44: Continuation of the rhythmic pattern and bass line.

45

47

Measures 47-48: Continuation of the rhythmic pattern and bass line.

Percussion

49

52

55

58

61

64

67

69

71

73

V.S.

Percussion

95

97

99

101

103

105

107

109

111

113

V.S.

116

119

122

125

128

131

133

135

137

139

Percussion

141

143

145

♩ = 120,000000

4

6

8

10

12

14

16

18

20

22

24

26

28

30

32

34

36

38

40

V.S.

133

135

137

139

141

143

145

♩ = 120,000000

4

6

8

10

12

14

16

18

20

22

24

26

28

30

32

34

36

38

40

V.S.

133

135

137

139

141

143

145

Chic - Le Freak

Electric Bass

♩ = 120,000000

6

11

16

19

21

23

25

27

29

V.S.

31

33

36

41

46

50

52

54

56

58

60

62

64

66

70

75

80

83

85

87

V.S.

89

91

94

97

100

102

104

106

109

112

115

117

119

121

123

125

127

129

132

137

V.S.

6

Electric Bass

142

146

FM Synth

Chic - Le Freak

♩ = 120,000000

18

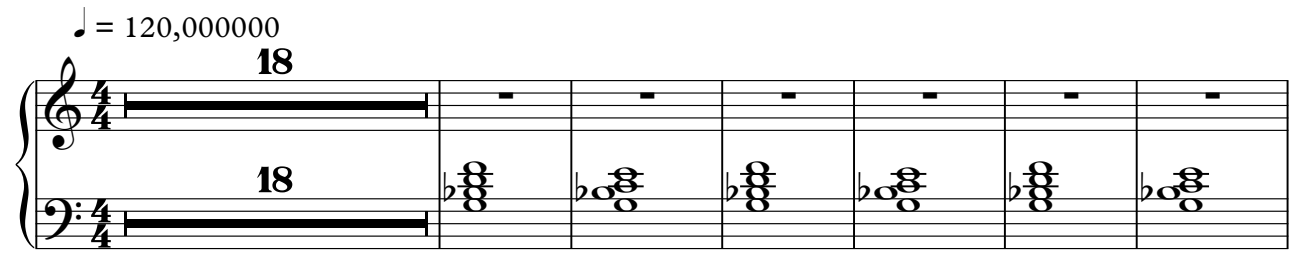

25

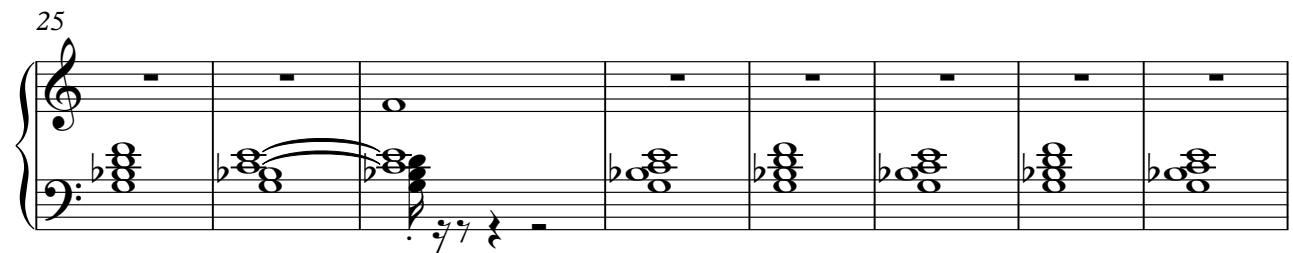

33

16

55

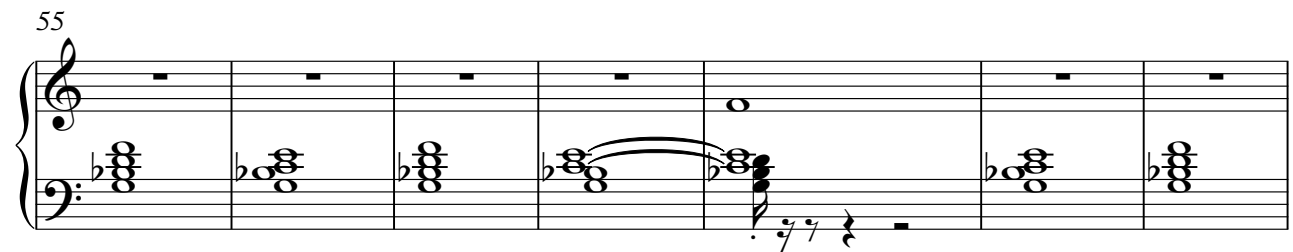

62

16

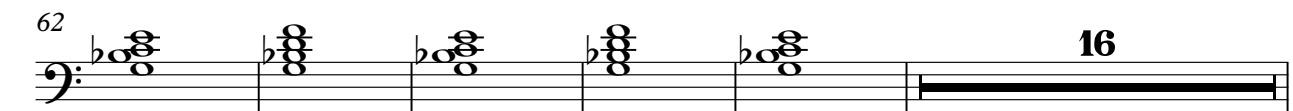

FM Synth

83

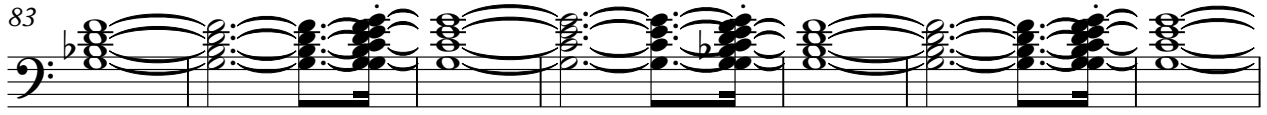

90

96

102

108

115

123

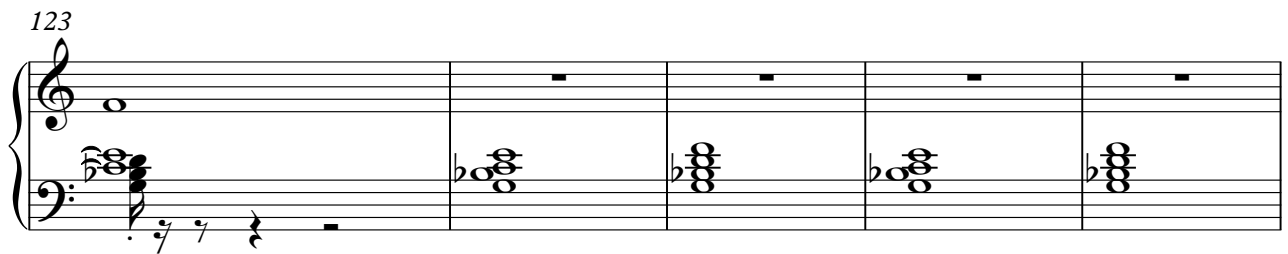

128

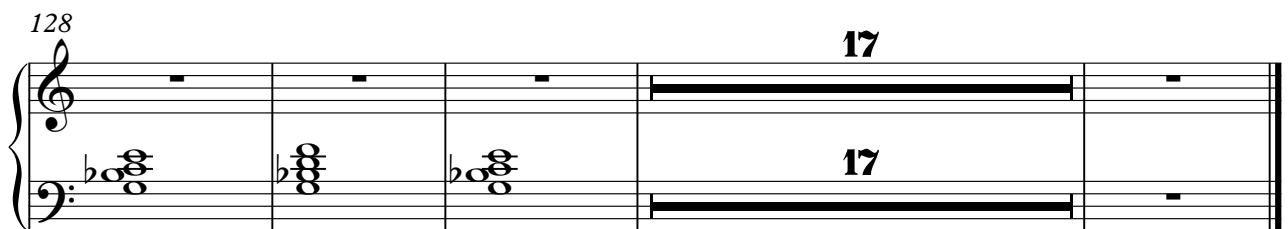

Tape Sampler Keyboard [Brass] Chic - Le Freak

♩ = 120,000000

6

11

16

16

36

41

46

16

66

71

76

81

99

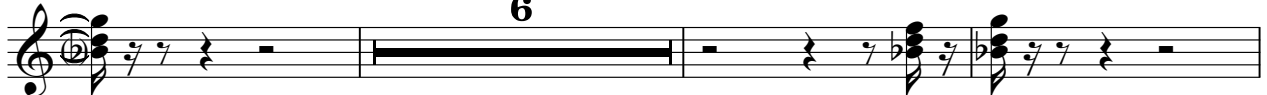

108

134

139

144

Chic - Le Freak

Lead 8 (Bass + Lead)

♩ = 120,000000

18

21

24

27

30

33

16

52

55

58

61

V.S.

64

67

48

117

120

123

126

129

17

Pad 3 (Polysynth)

Chic - Le Freak

♩ = 120,000000

7

12

17

16

37

42

47

16

66

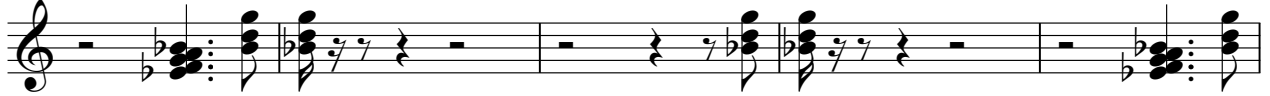

71

76

81

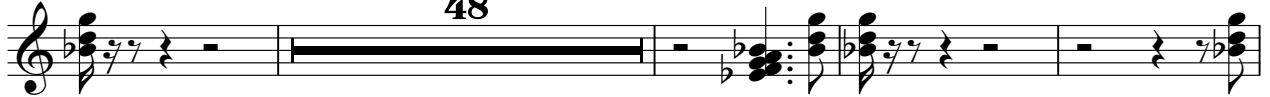

133

138

143

FX 5 (Brightness)

Chic - Le Freak

♩ = 120,000000

2

8

2

13

2

18

35

2

40

2

45

2

18

67

2

72

2

77

2

82

14

2

FX 5 (Brightness)

98

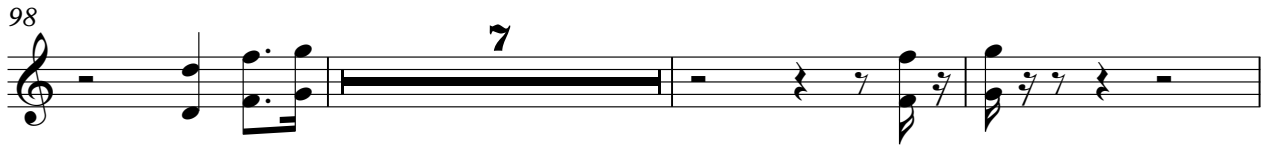

7

108

23

2

135

2

140

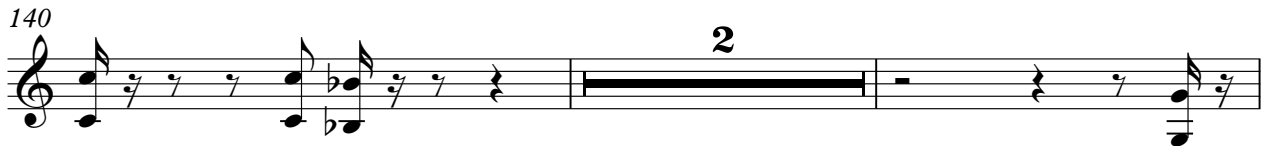

2

144

Viola

Chic - Le Freak

♩ = 120,000000

6

11

6

21

26

31

36

14

54

59

64

66

15

83

90

96

102

108

114

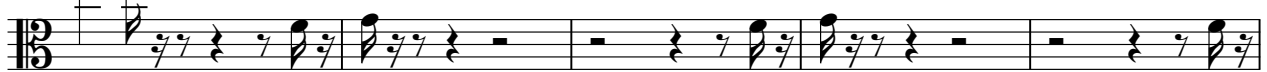

119

124

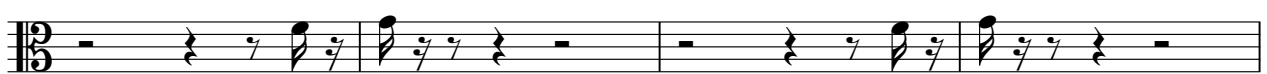

128

132

14

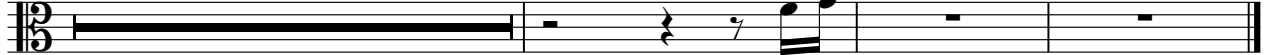

Viola

Chic - Le Freak

♩ = 120,000000

82

87

94

100

106

112

33
