

♩ = 126,000000

Synth Strings

Contrabass

D. Rec.

Tape Smp. Str

Syn. Str.

Syn. Str.

Cb.

D. Rec.

Tape Smp. Str

Syn. Str.

Syn. Str.

Cb.

9

D. Rec.

Tape Smp. Str

Syn. Str.

Syn. Str.

Cb.

12

D. Rec.

J. Gtr.

Band.

Syn. Str.

Vla.

Vc.

Cb.

15

J. Gtr.

Band.

Syn. Str.

Vla.

Vc.

Cb.

18

J. Gtr.

Band.

Syn. Str.

Vla.

Vc.

Cb.

21

J. Gtr.

Band.

Syn. Str.

Vla.

25

Hp.

J. Gtr.

Band.

Syn. Str.

Vla.

Vc.

Cb.

28

Hp.

J. Gtr.

Band.

Tape Smp. Str.

Syn. Str.

Vla.

Vc.

Cb.

35

38

41

Picc.

Tamb.

Dulc.

Hp.

J. Gtr.

Syn. Str.

Vlna.

Vlna.

Cb.

44

Picc.

Tamb.

Dulc.

Hp.

J. Gtr.

Tape Smp. Str.

Syn. Str.

Vla.

Vla.

Cb.

47

Tamb.

Hp.

J. Gtr.

Tape Smp. Str

Syn. Str.

Vla.

Cb.

50

Tamb. Hp. J. Gtr. Band. Tape Smp. Str. Syn. Str. Vla. Vc. Cb.

53

J. Gtr. Band. Syn. Str. Vla. Vc. Cb.

56

J. Gtr.

Syn. Str.

Vla.

Vc.

Cb.

59

D. Rec.

J. Gtr.

Tape Smp. Str.

Syn. Str.

Syn. Str.

Vla.

Cb.

♩ = 83,000069

♩ = 83,000069

63

D. Rec.

Tape Smp. Str

Syn. Str.

66

D. Rec.

Tape Smp. Str

Syn. Str.

Piccolo

♩ = 126,000000

16 **25**

44

46

♩ = 83,000069

13 **11**

(c)Giltwist <http://www.hamienet.com/index.iva?i=6&a=details&id=20484>
(c)Giltwist <http://www.hamienet.com/index.iva?i=6&a=details&id=20484>

Tambourine

$\text{♩} = 126,000000$

16

17

37

41

45

49

$\text{♩} = 83,000069$

8

11

(c)Giltwist <http://www.hamienet.com/index.iva?i=6&a=details&id=20484>
(c)Giltwist <http://www.hamienet.com/index.iva?i=6&a=details&id=20484>

Dulcimer

♩ = 126,000000

16 **17**

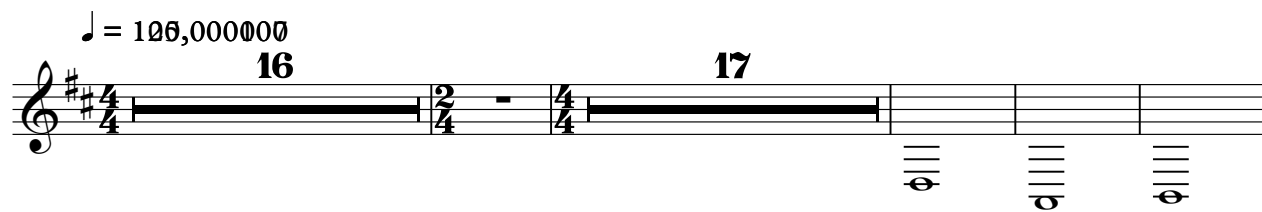

38

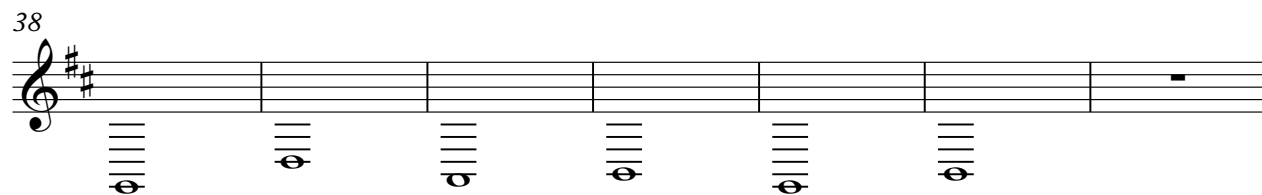

45

♩ = 83,000069

13 **11**

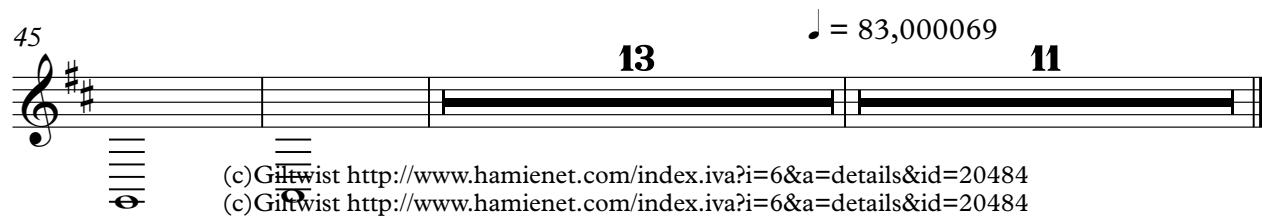

(c) Giftwist <http://www.hamienet.com/index.iva?i=6&a=details&id=20484>
(c) Giftwist <http://www.hamienet.com/index.iva?i=6&a=details&id=20484>

Harp

♩ = 126,000000

16 9

29 6

38

42

46

50 9 11

♩ = 83,000069

(c)Giltwist <http://www.hamienet.com/index.iva?i=6&a=details&id=20484>
(c)Giltwist <http://www.hamienet.com/index.iva?i=6&a=details&id=20484>

Jazz Guitar

♩ = 126,000000
12

16

20

24

29 **6**

38

42

46

50

53

(c)Giltwist <http://www.hamienet.com/index.iva?i=6&a=details&id=20484>
(c)Giltwist <http://www.hamienet.com/index.iva?i=6&a=details&id=20484>

2

Jazz Guitar

♩ = 83,000069

57

11

Bandoneon

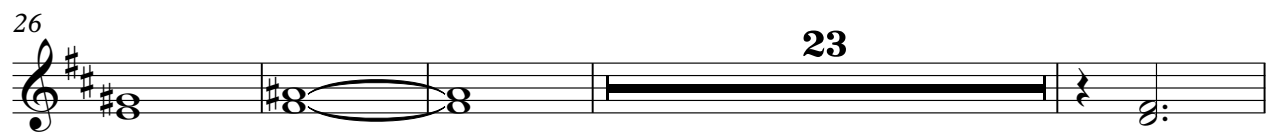
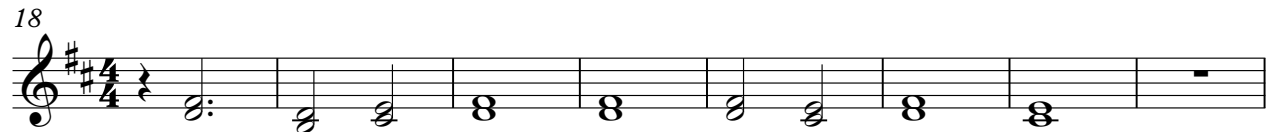

(c)Giltwist <http://www.hamienet.com/index.iva?i=6&a=details&id=20484>
(c)Giltwist <http://www.hamienet.com/index.iva?i=6&a=details&id=20484>

Tape Sampler Keyboard [Strings]

♩ = 126,000000

2

8

8

8

8

10

6

2

11

8

32

11

11

8

50

♩ = 83,000069

9

9

8

8

8

8

65

8

8

8

8

8

8

(c)Giltwist <http://www.hamienet.com/index.iva?i=6&a=details&id=20484>
(c)Giltwist <http://www.hamienet.com/index.iva?i=6&a=details&id=20484>

Synth Strings

♩ = 100,000000

7

13

21

35

44

53

57

♩ = 83,000069

11

(c)Giltwist <http://www.hamtenet.com/index.iva?i=6&a=details&id=20484>
(c)Giltwist <http://www.hamtenet.com/index.iva?i=6&a=details&id=20484>

Synth Strings

♩ = 126,000000

2

10

6

11

31

25

♩ = 83,000069

63

67

(c) Giltwist <http://www.hamienet.com/index.iva?i=6&a=details&id=20484>
 (c) Giltwist <http://www.hamienet.com/index.iva?i=6&a=details&id=20484>

Viola

♩ = 126,000000
12

16

20

25

33

38

42

49

53

57

♩ = 83,000069

(c)Giltwist <http://www.hamienet.com/index.iva?i=6&a=details&id=20484>
(c)Giltwist <http://www.hamienet.com/index.iva?i=6&a=details&id=20484>

Viola

$\text{♩} = 106,000000$

16 25

44

$\text{♩} = 83,000069$

14 11

(c)Giltwist <http://www.hamienet.com/index.iva?i=6&a=details&id=20484>
(c)Giltwist <http://www.hamienet.com/index.iva?i=6&a=details&id=20484>

Violoncello

♩ = 126,000000
12

12 13 14 15

16

16 17 18 19

20

20 21 22 23

27

27 28 29 30

53

53 54 55 56

56

56 57 58 59

♩ = 83,000069
2 **11**

Contrabass

♩ = 100,000000

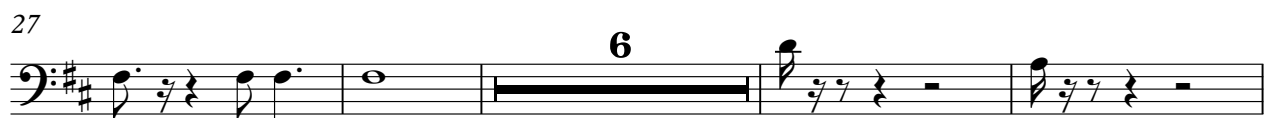

(c)Giltwist <http://www.hamienet.com/index.iva?i=6&a=details&id=20484>
(c)Giltwist <http://www.hamienet.com/index.iva?i=6&a=details&id=20484>

2

Contrabass

49

54

58

♩ = 83,000069

11

