

Eros Ramazzotti - E mi ribello

♩ = 55,000458

Oboe

Percussion

Vibraphone

Jazz Guitar

Synth Bass

Reverse Cymbals

FM Synth

Synth Strings

Pad 5 (Bowed)

Solo

♩ = 55,000458

4

Ob.

FM

Pad 5

Solo

6

Ob.

FM

Pad 5

Solo

8

Ob.

Vib.

S. Bass

FM

Pad 5

Solo

11

Vib.

S. Bass

FM

Solo

14

Ob.

S. Bass

FM

Pad 5

Solo

17

Ob.

Perc.

J. Gtr.

S. Bass

FM

Pad 5

Solo

19

Ob.

Perc.

J. Gtr.

S. Bass

FM

Pad 5

Solo

21

Ob.

Perc.

J. Gtr.

S. Bass

FM

Pad 5

Solo

23

Ob.

Perc.

J. Gtr.

S. Bass

FM

Pad 5

Solo

25

Ob.

Perc.

J. Gtr.

S. Bass

Rev. Cym.

FM

Syn. Str.

Pad 5

Solo

27

Perc.

S. Bass

FM

Syn. Str.

Pad 5

Solo

29

Perc.

S. Bass

FM

Syn. Str.

Pad 5

Solo

31

Perc.

S. Bass

FM

Syn. Str.

Pad 5

Solo

33

Perc.

S. Bass

FM

Syn. Str.

Pad 5

Solo

36

Perc.

J. Gtr.
T 0 3 2 2 0 3 2 2 0 3 2 2 0 3 2 2 1 3 3 1 0 0 1 3 3 1 0
A 0 0 0 2 2 2 2 2 2 0 0 0 0 1 3 3 1 3 3 1 3 1 3
B 0 0 0 2 2 2 2 2 0 0 0 0 1 1 1 1 1 1 1 1 1 1

S. Bass

FM

Pad 5

Solo

38

Ob.

Perc.

J. Gtr.
T 0 0 0 3 0 4 1 1 0 0 1 3 3 1 0 0 1 3 3 1 3
A 2 0 2 0 2 0 0 0 2 0 0 5 5 0 1 0 1 0 0 1 3 0 1 0
B 0 0 7 4 0 4 5 5 5 5 5 5 5

S. Bass

FM

Pad 5

Solo

40

Ob.

Perc.

J. Gtr.

S. Bass

FM

Pad 5

Solo

6

42

Ob.

Perc.

J. Gtr.

S. Bass

Rev. Cym.

FM

Syn. Str.

Pad 5

Solo

44

Perc.

S. Bass

FM

Syn. Str.

Pad 5

Solo

46

Perc.

S. Bass

FM

Syn. Str.

Pad 5

Solo

48

50

52

Perc.

S. Bass

FM

Syn. Str.

Pad 5

Solo

54

Perc.

S. Bass

FM

Syn. Str.

Pad 5

Solo

56

Perc.

S. Bass

Pad 5

Solo

Double bar lines are present on the left side of the Solo staff at measures 52-53 and 54-55.

57

Perc.

S. Bass

Pad 5

Solo

58

Perc.

S. Bass

Pad 5

Solo

59

$\text{♩} = 50,000000$

Perc.

J. Gtr.

S. Bass

Pad 5

Solo

$\text{♩} = 50,000000$

60

Ob.

Perc.

Vib.

J. Gtr.

S. Bass

Rev. Cym.

FM

Syn. Str.

Pad 5

Solo

T
A
B

cond.

Eros Ramazzotti - E mi ribello

Oboe

♩ = 55,000458

6

10

15

20

25

33

38

42

46

2

Oboe

54

♩ = 50,000000

Eros Ramazzotti - E mi ribello

Percussion

♩ = 55,000458

V.S.

Percussion

32

34

36

38

40

42

44

46

48

50

6 6 3

Percussion

52

54

56

57

58

59

60

Vibraphone

Eros Ramazzotti - E mi ribello

♩ = 55,000458

6

11

17

23

31

37

44

50

♩ = 50,000000

Eros Ramazzotti - E mi ribello

Jazz Guitar

♩ = 55,000458

6

6

12

19

21

23

25

27

34

Synth Bass

Eros Ramazzotti - E mi ribello

♩ = 55,000458

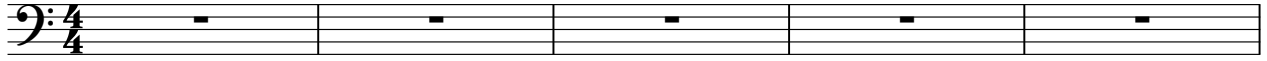

V.S.

40

44

47

50

54

58

♩ = 50,000000

Reverse Cymbals

Eros Ramazzotti - E mi ribello

♩ = 55,000458

♩ = 55,000458

6

10

13

16

17

V.S.

20

25

29

31

33

35

40

43

45

47

49

51

4

FM Synth

54

$\text{♩} = 50,000,000$

Synth Strings

Eros Ramazzotti - E mi ribello

♩ = 55,000458

6

12

19

26

29

31

33

37

2

Synth Strings

43

45

47

50

54

♩ = 55,000458

6

11

17

23

27

29

31

33

37

2

Pad 5 (Bowed)

42

45

47

50

54

58

♩ = 50,000000

Eros Ramazzotti - E mi ribello

Solo

♩ = 55,000458

4

6

7

9

12

15

17

20

23

V.S.

47

50

52

54

56

58

♩ = 50,000000

60

2