

Lord Of The Rings - Gollum's Song

♩ = 104,000015

Clarinet

Strings - Treble

Strings - Bass

5

9

12

Composed by Howard Shore, Arranged by Matt Furda
Gollum's Song
From Lord of the Rings: The Two Towers

16

Clarinet

Solo Voice - Emiliana Torrini

Strings - Treble

Strings - Bass

20

Clarinet

Solo Voice - Emiliana Torrini

Strings - Treble

Strings - Bass

24

Clarinet

Solo Voice - Emiliana Torrini

Strings - Treble

Strings - Bass

28

Clarinet

Solo Voice - Emiliana Torrini

Strings - Treble

Strings - Bass

32

Clarinet

Solo Voice - Emiliana Torrini

Strings - Treble

Strings - Bass

36

Clarinet

Solo Voice - Emiliana Torrini

Strings - Treble

Strings - Bass

39

Clarinet

Solo Voice - Emiliana Torrini

Strings - Treble

Strings - Bass

43

Clarinet

Solo Voice - Emiliana Torrini

Strings - Treble

Strings - Bass

47

Clarinet

Solo Voice - Emiliana Torrini

Strings - Treble

Strings - Bass

51

Clarinet

Solo Voice - Emiliana Torrini

Strings - Treble

Strings - Bass

55

Clarinet

Solo Voice - Emiliana Torrini

Strings - Treble

Strings - Bass

59

Clarinet

Solo Voice - Emiliana Torrini

Strings - Treble

Strings - Bass

63

Clarinet

Solo Voice - Emiliana Torrini

Strings - Treble

Strings - Bass

67

Clarinet

Solo Voice - Emiliana Torrini

Strings - Treble

Strings - Bass

71

Clarinet

Solo Voice - Emiliana Torrini

Strings - Treble

Strings - Bass

75

Clarinet

Solo Voice - Emiliana Torrini

Strings - Treble

Strings - Bass

78

Clarinet

Solo Voice - Emiliana Torrini

Strings - Treble

Strings - Bass

82

Clarinet

Solo Voice - Emiliana Torrini

Strings - Treble

Strings - Bass

Lord Of The Rings - Gollum's Song

Clarinet

$\text{♩} = 104,000015$

7

13

20

27

34

40

46

53

60

Composed by Howard Shore, Arranged by Matt Furda
Gollum's Song

V.S.

From Lord of the Rings: The Two Towers

2

Clarinet

67

73

79

Solo Voice - Emiliana Torrini Lord Of The Rings - Gollum's Song

♩ = 104,000015

16

22

30

37

43

50

57

64

71

77

Composed by Howard Shore, Arranged by Matt Furda
Gollum's Song

From Lord of the Rings: The Two Towers

V.S.

81

Lord Of The Rings - Gollum's Song

Strings - Treble

♩ = 104,000015

Composed by Howard Shore, Arranged by Matt Furda
Gollum's Song
From Lord of the Rings: The Two Towers

V.S.

2

Strings - Treble

65

71

77

81

Lord Of The Rings - Gollum's Song

Strings - Bass

♩ = 104,000015

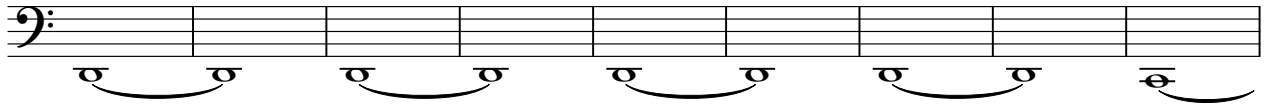

10

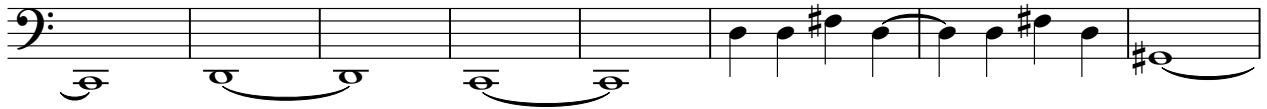

18

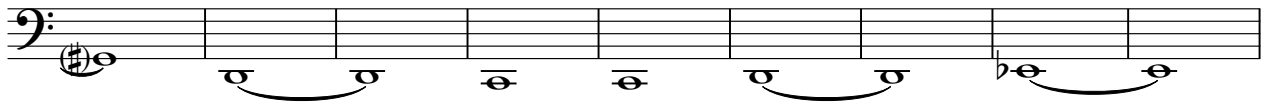

27

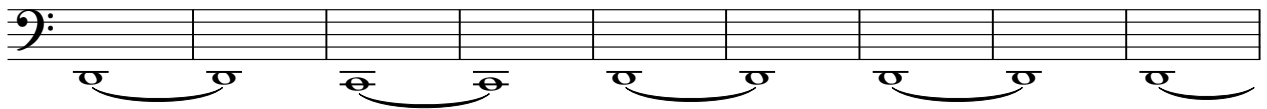

36

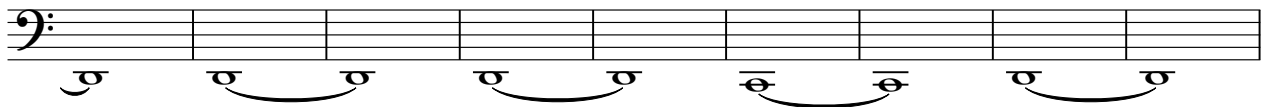

45

54

63

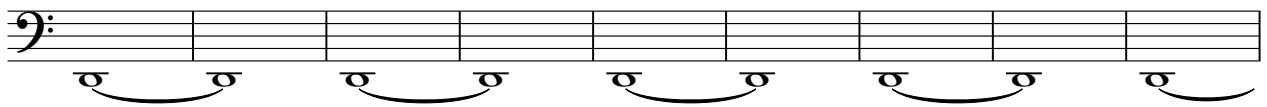

72

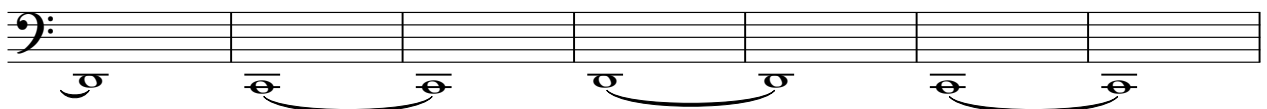

79

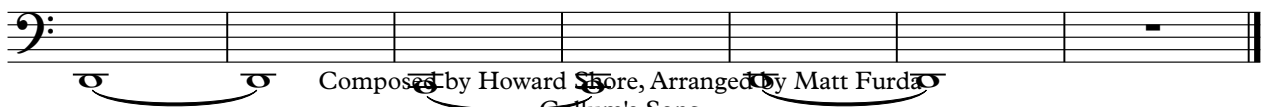

Composed by Howard Shore, Arranged by Matt Furda
Gollum's Song

From Lord of the Rings: The Two Towers