

Jeff Wayne - Eye Of The War

♩ = 120,000000
HH

Percussion

BD/SD

Percussion

Bongos

Congas

Guitars

Jazz Guitar

Bass

Electric Bass

Clavecimb

Harpichord

Slow Stri

Tape Sampler Keyboard [Strings]

Brass

Orchestra Hit

Melody 1

Lead 3 (Calliope)

♩ = 120,000000
Strings 1

Violoncello

8

Perc.

Perc.

Congas

J. Gtr.

E. Bass

Orch. Hit

Vc.

13

Perc. Perc. Congas J. Gtr. E. Bass Orch. Hit Vc.

17

Perc. Perc. Congas J. Gtr. E. Bass Orch. Hit

20

Perc. Perc. Congas E. Bass Tape Smp. Str. Orch. Hit

24

Perc.

Perc.

Congas

J. Gtr.

E. Bass

Tape Smp. Str

Orch. Hit

28

Perc.

Perc.

Congas

J. Gtr.

E. Bass

Tape Smp. Str

Orch. Hit

Lead 3

32

Perc.

Perc.

Congas

J. Gtr.

E. Bass

Hpsd.

Tape Smp. Str

Orch. Hit

Lead 3

Vc.

35

Perc.

Perc.

Congas

J. Gtr.

E. Bass

Hpsd.

Orch. Hit

Vc.

38

Perc. Perc. Congas J. Gtr. E. Bass Hpsd. Tape Smp. Str. Orch. Hit Lead 3 Vc.

41

Perc. Perc. Congas E. Bass Tape Smp. Str. Orch. Hit Lead 3 Vc.

44

47

50

Perc.

Perc.

Congas

J. Gtr.

E. Bass

Hpsd.

Tape Smp. Str

Orch. Hit

Lead 3

Vc.

54

Perc.

Perc.

Congas

J. Gtr.

E. Bass

Tape Smp. Str

Lead 3

58

Perc. Perc. Congas J. Gtr. E. Bass Tape Smp. Str Lead 3

62

Perc. Perc. Congas J. Gtr. E. Bass Hpsd. Tape Smp. Str Orch. Hit Lead 3

66

69

72

Perc. Perc. Congas J. Gtr. E. Bass Hpsd. Tape Smp. Str. Orch. Hit Lead 3 Vc.

76

Perc. Perc. Congas J. Gtr. E. Bass Hpsd. Orch. Hit Vc.

79

82

85

88

91

94

97

Perc. Perc. Congas J. Gtr. E. Bass Hpsd. Tape Smp. Str. Lead 3 Vc.

100

Perc. Perc. Congas J. Gtr. E. Bass Hpsd. Tape Smp. Str. Lead 3 Vc.

104

108

111

Perc.

Perc.

Congas

J. Gtr.

E. Bass

Hpsd.

Tape Smp. Str

Lead 3

Vc.

115

J. Gtr.

E. Bass

Hpsd.

Tape Smp. Str

Lead 3

Vc.

121

Vc.

132

Perc.

146

Perc.

160

Perc.

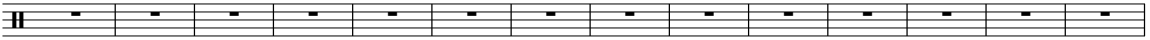

174

Perc. 

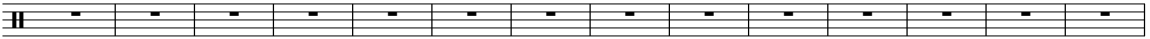

188

Perc. 

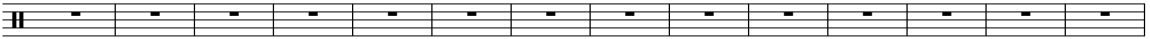

202

Perc. 

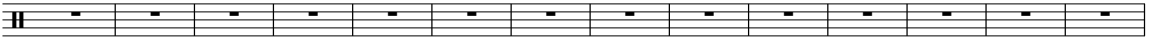

216

Perc. 

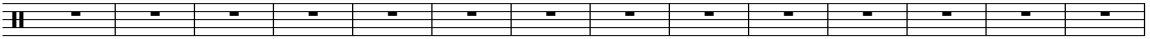

230

Perc. 

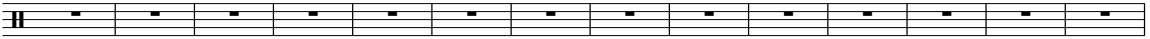

244

Perc. 

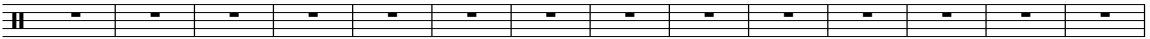

258

Perc. 

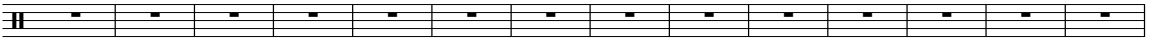

272

Perc. 

286

Perc. 

300

Perc. 

314

Perc. 

328

Perc. 

336

Perc. 

Jeff Wayne - Eye Of The War

Percussion

♩ = 120,000000
HH

11

14

17

20

23

26

29

32

35

38

V.S.

Percussion

41

44

47

50

53

56

59

62

65

68

Percussion

70

74

77

80

83

86

89

92

95

98

V.S.

4

Percussion

100

103

106

109

111

114

9

219

Jeff Wayne - Eye Of The War

Percussion

♩ = 120,000000

BD/SD

2

9

15

21

27

32

37

43

49

55

61

V.S.

67

72

78

84

90

95

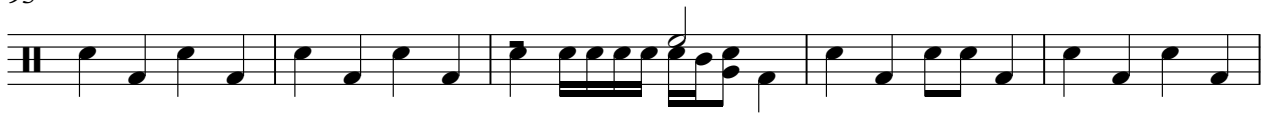

100

105

109

114

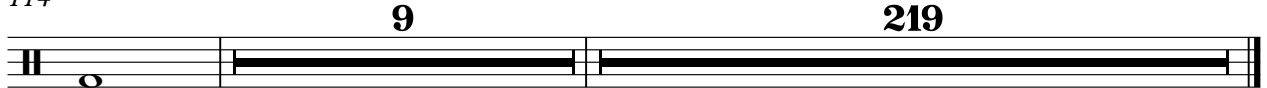

9

219

Congas

Jeff Wayne - Eye Of The War

♩ = 120,000000
Bongos

11

14

18

22

26

30

34

38

42

46

V.S.

Congas

50

54

58

62

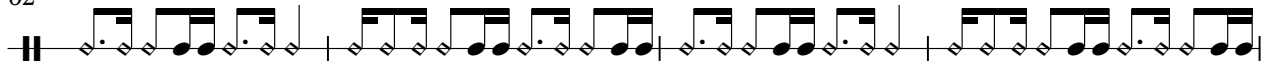

66

70

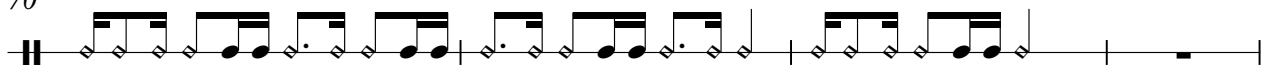

74

78

82

86

Congas

90

94

98

101

107

111

124

♩ = 120,000000
Guitars 2

2

8

13

17

24

28

32

36

39

4

4

45

49

53

60

66

68

70

72

76

80

106

108

110

112

115

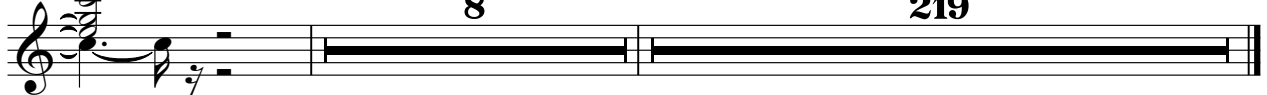

Jeff Wayne - Eye Of The War

Electric Bass

♩ = 120,000000

Bass

2

8

14

20

26

31

37

44

50

55

V.S.

104

108

112

124

219

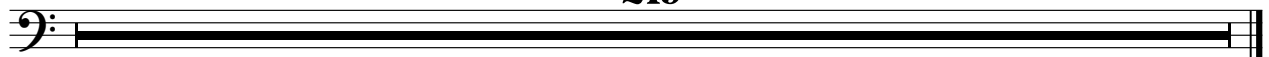

Harpisichord

Jeff Wayne - Eye Of The War

♩ = 120,000000

Clavecimb

2 29

34

38 3

44

48

53 12

74

78

86

90

95

97

99

101

Jeff Wayne - Eye Of The War
Tape Sampler Keyboard [Strings]

♩ = 120,000000
Slow Stri

72

7

7

84

10

98

104

110

115

8

219

Jeff Wayne - Eye Of The War

Orchestra Hit

♩ = 120,000000
Brass

2 9

15

20

25

30

35

40

44

48

51 10

Lead 3 (Calliope)

94

99

103

108

113

7

124

219

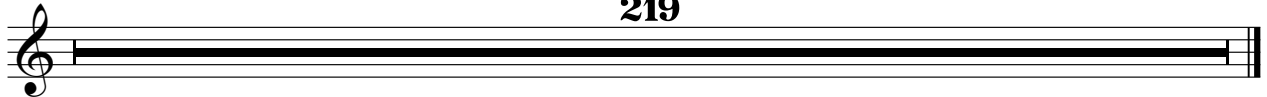

Jeff Wayne - Eye Of The War

Violoncello

♩ = 120,000000

Strings 1

2

8

13 20

36

40

43

47

51 13

66 3

Violoncello

72

77

81

84

89

93

98

102

108

112

Violoncello

117

3

120

124

219