

♩ = 125,000000

Bassoon

Percussion

Jazz Guitar

Jazz Guitar

Jazz Guitar

Jazz Guitar

Electric Guitar

Electric Guitar

Electric Guitar

Electric Bass

Alto

Tape Sampler Keyboard [Brass]

FX 5 (Brightness)

♩ = 125,000000

Viola

Solo

staccato

FUOCONEL

3

Perc.

J. Gtr.

J. Gtr.

Solo

(c) 2000 MIDI SONGS

4

5

6

Fuo co nel

7

fuo co

8

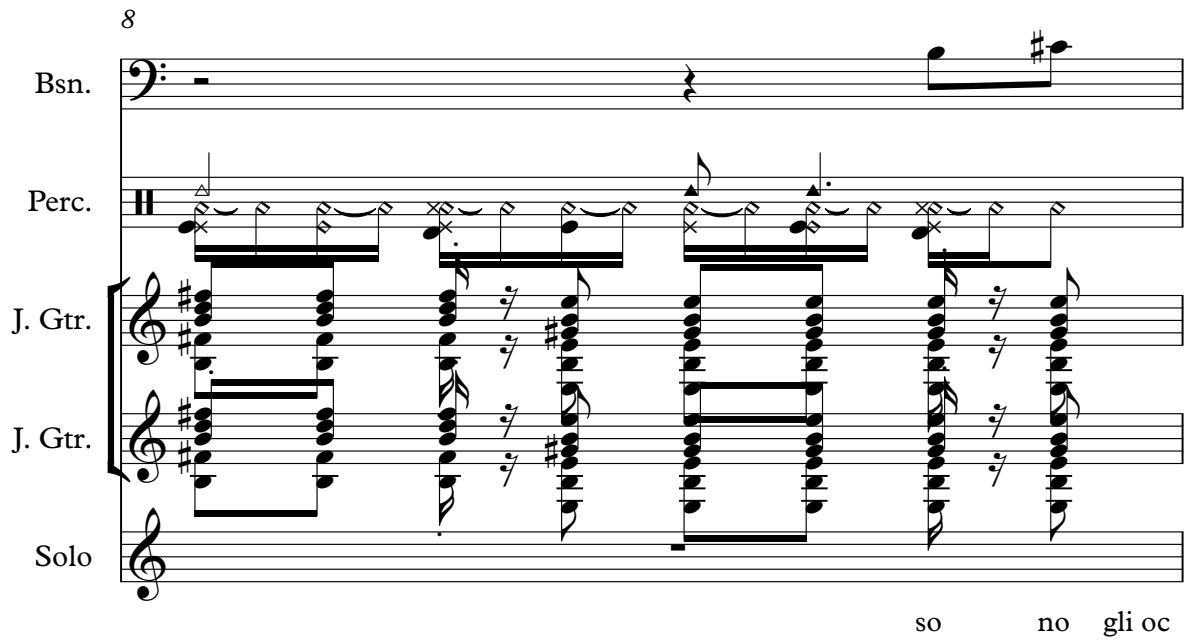

Bsn.

Perc.

J. Gtr.

J. Gtr.

Solo

so no gli oc

9

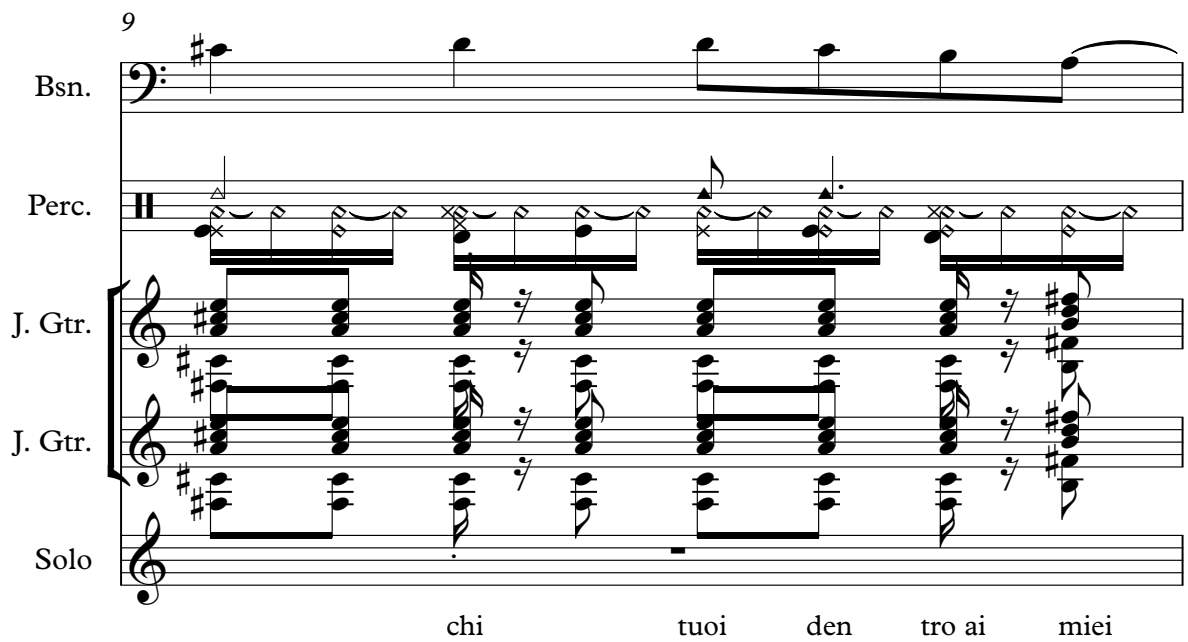

Bsn.

Perc.

J. Gtr.

J. Gtr.

Solo

chi tuoi den tro ai miei

10

Bsn.

Perc.

J. Gtr.

J. Gtr.

J. Gtr.

Solo

e ba sta

11

Bsn.

Perc.

J. Gtr.

J. Gtr.

J. Gtr.

Solo

po co

12

ed ho gia

13

ca pi to chi sei

14

Bsn.

Perc.

J. Gtr.

J. Gtr.

Solo

A.

che co sa

15

Bsn.

Perc.

J. Gtr.

J. Gtr.

A.

Solo

cer chi tu da me

16

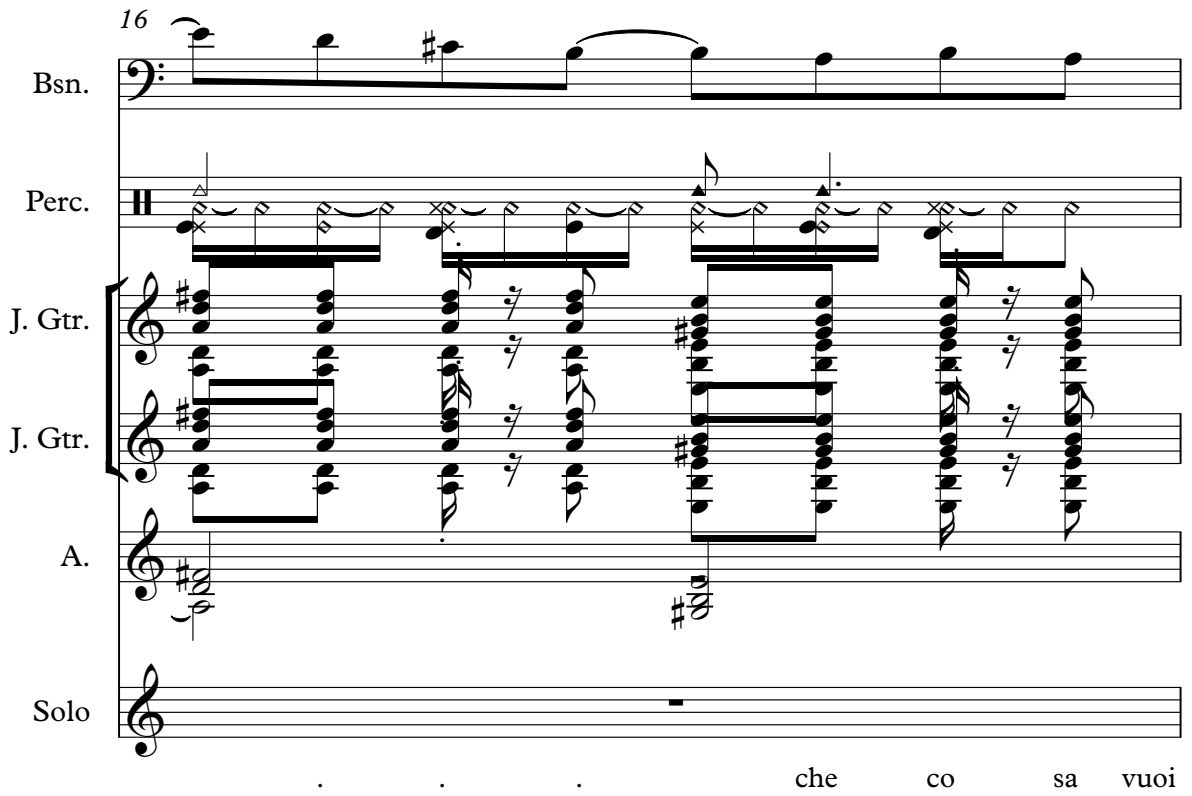

Bsn.

Perc.

J. Gtr.

J. Gtr.

A.

Solo

che co sa vuoi

17

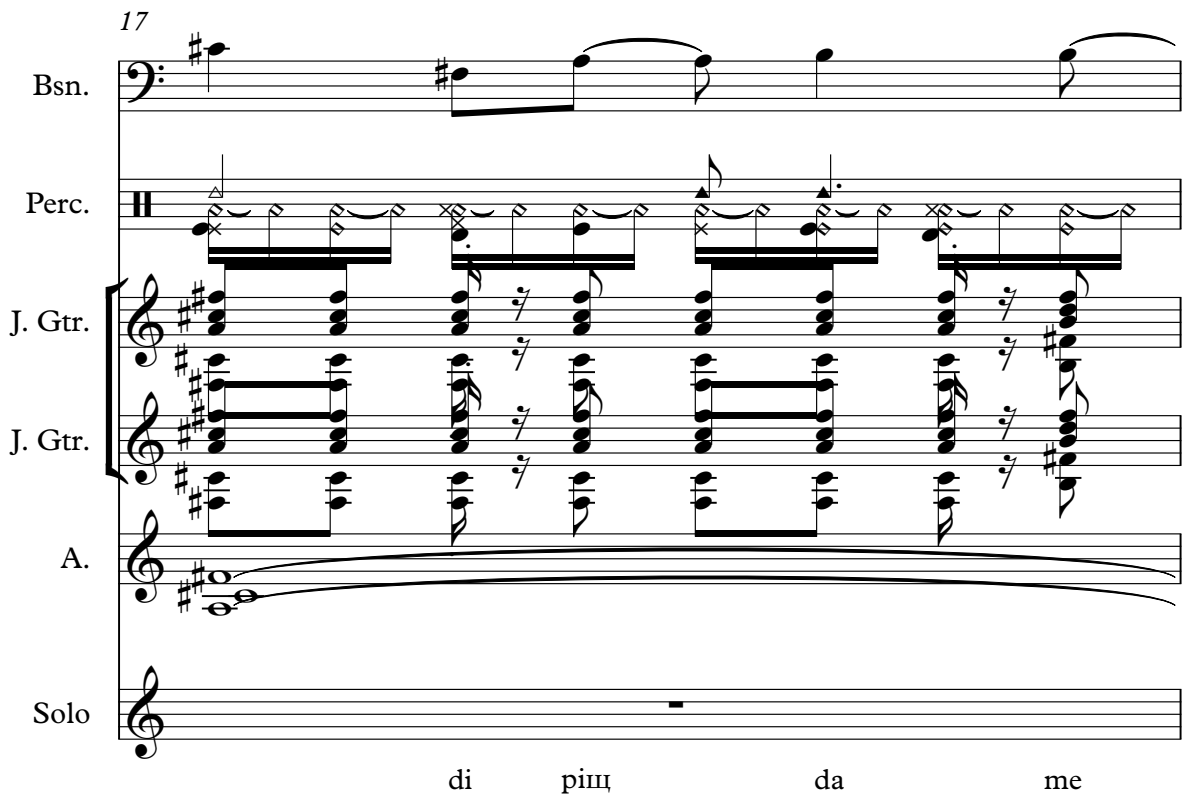

Bsn.

Perc.

J. Gtr.

J. Gtr.

A.

Solo

di piú da me

18

Bsn.

Perc.

J. Gtr.

J. Gtr.

A.

Solo

tu vuoi quel graf

19

Bsn.

Perc.

J. Gtr.

J. Gtr.

A.

Solo

fio al cuore che an ch'io

20

Bsn.

Perc.

J. Gtr.

J. Gtr.

A.

Solo

for te men te vor

21

Bsn.

Perc.

J. Gtr.

J. Gtr.

A.

Solo

rei oh

22

vor rei mo

23

Bsn.

Perc.

J. Gtr.

J. Gtr.

E. Bass

Vla.

Solo

ri re

24

sul le lab

25

Bsn.

Perc.

J. Gtr.

J. Gtr.

E. Bass

Vla.

Solo

bra ros se che hai

26

vor rei sen

27

Bsn.

Perc.

J. Gtr.

J. Gtr.

E. Gtr.

E. Bass

Vla.

Solo

ti re

28

i tuoi se

29

Bsn.

Perc.

J. Gtr.

J. Gtr.

E. Bass

Vla.

Solo

ni ac cen der si poi

30

Bsn.

Perc.

J. Gtr.

J. Gtr.

E. Bass

Vla.

Solo

co me due

31

Bsn.

Perc.

J. Gtr.

J. Gtr.

E. Bass

A.

Vla.

Solo

pic co li vul ca

32

Bsn.

Perc.

J. Gtr.

J. Gtr.

E. Gtr.

E. Bass

A.

Vla.

Solo

ni . . . sen tir li sot

33

Bsn.

Perc.

J. Gtr.

J. Gtr.

E. Gtr.

E. Bass

A.

Vla.

Solo

to le mie ma

34

Bsn.

Perc.

J. Gtr.

J. Gtr.

E. Gtr.

E. Bass

A.

Vla.

Solo

ni e sci vo la

35

Bsn.

Perc.

J. Gtr.

J. Gtr.

E. Bass

A.

Vla.

Solo

re poi sul pen dio

36

Bsn.

Perc.

J. Gtr.

J. Gtr.

E. Bass

A.

Vla.

Solo

quel lo dol ce che

37

hai

и un

38

Bsn.

Perc.

J. Gtr.

J. Gtr.

E. Gtr.

E. Bass

A.

FX 5

Vla.

Solo

in con tro d'a ni me

39

Bsn.

Perc.

J. Gtr.

J. Gtr.

J. Gtr.

E. Gtr.

E. Gtr.

E. Bass

A.

Vla.

Solo

la not te sem bra per fet

40

Bsn.

Perc.

J. Gtr.

J. Gtr.

J. Gtr.

E. Gtr.

E. Gtr.

E. Bass

A.

Vla.

Solo

ta

The musical score for page 41 consists of the following parts:

- Perc. (Percussion):** A complex rhythmic pattern with multiple layers of notes and rests.

per con su ma re la vi

42

Bsn.

Perc.

J. Gtr.

J. Gtr.

J. Gtr.

E. Gtr.

E. Gtr.

E. Bass

A.

Vla.

Solo

ta io e te

43

Bsn.

Perc.

J. Gtr.

J. Gtr.

J. Gtr.

E. Gtr.

E. Gtr.

E. Bass

A.

Vla.

Solo

c'ho un bi so gno d'a'

44

Bsn.

Perc.

J. Gtr.

J. Gtr.

J. Gtr.

E. Gtr.

E. Gtr.

E. Bass

A.

Vla.

Solo

mo re sai

Bsn.

Perc.

J. Gtr.

J. Gtr.

J. Gtr.

E. Gtr.

E. Gtr.

E. Bass

A.

Vla.

Solo

che non

46

Bsn.

Perc.

J. Gtr.

J. Gtr.

J. Gtr.

E. Gtr.

E. Gtr.

E. Bass

A.

FX 5

Vla.

Solo

a spet ta

47

Bsn.

Perc.

J. Gtr.

J. Gtr.

J. Gtr.

E. Gtr.

E. Gtr.

E. Bass

A.

Vla.

Solo

и un' e mo zio ne di ret

48

Bsn.

Perc.

J. Gtr.

J. Gtr.

J. Gtr.

E. Gtr.

E. Gtr.

E. Bass

A.

FX 5

Vla.

Solo

ta se vuoi

49

Bsn.

Perc.

J. Gtr.

J. Gtr.

J. Gtr.

E. Gtr.

E. Gtr.

E. Bass

A.

Vla.

Solo

ma non sa ra in fi ni

50

Bsn.

Perc.

J. Gtr.

J. Gtr.

J. Gtr.

E. Gtr.

E. Gtr.

E. Bass

A.

Vla.

Solo

ta per chi

51

Bsn.

Perc.

J. Gtr.

J. Gtr.

J. Gtr.

E. Gtr.

E. Gtr.

E. Gtr.

E. Bass

A.

Tape Smp. Brs

Vla.

Solo

sia mo fuo co nel

52

Bsn.

Perc.

J. Gtr.

J. Gtr.

J. Gtr.

E. Gtr.

E. Gtr.

E. Gtr.

E. Bass

A.

Vla.

Solo

fuo co or ma

Bsn.

Perc.

J. Gtr.

J. Gtr.

J. Gtr.

E. Gtr.

E. Gtr.

E. Gtr.

E. Bass

A.

Tape Smp. Brs

Vla.

Solo

i bru cia

54

Bsn.

Perc.

J. Gtr.

J. Gtr.

J. Gtr.

E. Gtr.

E. Gtr.

E. Gtr.

E. Bass

A.

FX 5

Vla.

Solo

mo in fret ta noi

55

Bsn.

Perc.

J. Gtr.

J. Gtr.

E. Gtr.

E. Gtr.

E. Gtr.

56

Bsn.

Perc.

J. Gtr.

J. Gtr.

J. Gtr.

E. Gtr.

E. Gtr.

Solo

uh uh uh ye

57

ah

59

fuo co

60

Bsn.

Perc.

J. Gtr.

J. Gtr.

J. Gtr.

E. Bass

Vla.

Solo

le pas sio

61

ni tue e le mie

Bsn.

Perc.

J. Gtr.

J. Gtr.

J. Gtr.

E. Gtr.

E. Bass

Vla.

Solo

и qua si un

63

gio co sa i

64

Bsn.

Perc.

J. Gtr.

J. Gtr.

E. Gtr.

E. Bass

Vla.

Solo

me sco la

65

Bsn.

Perc.

J. Gtr.

J. Gtr.

E. Bass

Vla.

Solo

re suo ni e ma gie

66

Bsn.

Perc.

J. Gtr.

J. Gtr.

E. Bass

Vla.

Solo

per far sa

67

Bsn.

Perc.

J. Gtr.

J. Gtr.

E. Bass

A.

Vla.

Solo

li re l'e mo zio

68

Bsn.

Perc.

J. Gtr.

J. Gtr.

E. Bass

A.

Vla.

Solo

ne. . . sa li re fi

69

Bsn.

Perc.

J. Gtr.

J. Gtr.

E. Bass

A.

Vla.

Solo

no al so le.

70

Bsn.

Perc.

J. Gtr.

J. Gtr.

E. Gtr.

E. Bass

A.

Vla.

Solo

e ri ca de

71

Bsn.

Perc.

J. Gtr.

J. Gtr.

E. Gtr.

E. Bass

A.

Vla.

Solo

re lun go il pen dio

72

Bsn.

Perc.

J. Gtr.

J. Gtr.

E. Bass

A.

Vla.

Solo

quel lo dol ce che

73

hai

и un

74

Bsn.

Perc.

J. Gtr.

J. Gtr.

E. Gtr.

E. Gtr.

E. Bass

A.

FX 5

Vla.

Solo

in con tro d'a ni me

75

la not te sem bra per fet

76

Bsn.

Perc.

J. Gtr.

J. Gtr.

J. Gtr.

E. Gtr.

E. Gtr.

E. Bass

A.

Vla.

Solo

ta

77

per con su ma re la vi

78

Bsn.

Perc.

J. Gtr.

J. Gtr.

J. Gtr.

E. Gtr.

E. Gtr.

E. Bass

A.

Vla.

Solo

ta io e te

79

c'ho un bi so gno d'a

80

Bsn.

Perc.

J. Gtr.

J. Gtr.

J. Gtr.

E. Gtr.

E. Gtr.

E. Bass

A.

Vla.

Solo

mo re sai

che non

82

Bsn.

Perc.

J. Gtr.

J. Gtr.

J. Gtr.

E. Gtr.

E. Gtr.

E. Bass

A.

FX 5

Vla.

Solo

a spet ta

83

Bsn.

Perc.

J. Gtr.

J. Gtr.

J. Gtr.

E. Gtr.

E. Gtr.

E. Bass

A.

Vla.

Solo

и un' e mo zio ne di ret

84

Bsn.

Perc.

J. Gtr.

J. Gtr.

J. Gtr.

E. Gtr.

E. Gtr.

E. Bass

A.

FX 5

Vla.

Solo

ta se vuoi

85

ma non sa ra in fi ni

86

Bsn.

Perc.

J. Gtr.

J. Gtr.

J. Gtr.

E. Gtr.

E. Gtr.

E. Bass

A.

Vla.

Solo

ta per chi

87

sia mo fuo co nel

88

Bsn.

Perc.

J. Gtr.

J. Gtr.

J. Gtr.

E. Gtr.

E. Gtr.

E. Gtr.

E. Bass

A.

Vla.

Solo

fuo co or ma

89

Bsn.

Perc.

J. Gtr.

J. Gtr.

J. Gtr.

E. Gtr.

E. Gtr.

E. Gtr.

E. Bass

A.

Tape Smp. Brs

Vla.

Solo

i

bru cia

90

Bsn.

Perc.

J. Gtr.

J. Gtr.

J. Gtr.

E. Gtr.

E. Gtr.

E. Gtr.

E. Bass

A.

FX 5

Vla.

Solo

mo in fret ta noi

91 79

Bsn.

Perc.

J. Gtr.

J. Gtr.

E. Gtr.

E. Gtr.

E. Bass

Vla.

Solo

uh

92

Bsn.

Perc.

J. Gtr.

J. Gtr.

J. Gtr.

E. Gtr.

E. Bass

Vla.

Solo

uh ye ah

94

95

Bsn. Perc. J. Gtr. J. Gtr. J. Gtr. E. Gtr. E. Gtr. E. Bass Vla. Solo

av vi ci ne rt

96

Bsn.

Perc.

J. Gtr.

J. Gtr.

J. Gtr.

E. Gtr.

E. Bass

Vla.

Solo

tut ta la mia pel

98

Bsn.

Perc.

J. Gtr.

J. Gtr.

J. Gtr.

E. Gtr.

E. Bass

Vla.

Solo

le al tuo ca lor la ti no

99

Bsn.

Perc.

J. Gtr.

J. Gtr.

J. Gtr.

E. Gtr.

E. Bass

Vla.

Solo

io ti sen ti rt

100

Bsn.

Perc.

J. Gtr.

J. Gtr.

J. Gtr.

E. Gtr.

E. Bass

Vla.

Solo

co SM ti sen ti

102

rt..

104

Perc.

J. Gtr.

J. Gtr.

J. Gtr.

E. Gtr.

E. Gtr.

E. Bass

A.

Tape Smp. Brs

Vla.

105

106

Perc.

J. Gtr.

J. Gtr.

J. Gtr.

E. Gtr.

E. Gtr.

E. Bass

A.

Tape Smp. Brs

Vla.

107

108

Perc.

J. Gtr.

J. Gtr.

J. Gtr.

E. Gtr.

E. Gtr.

E. Bass

A.

Tape Smp. Brs

Vla.

Bsn.

Perc.

J. Gtr.

J. Gtr.

J. Gtr.

E. Gtr.

E. Gtr.

E. Bass

A.

Tape Smp. Brs

Vla.

Solo

la sto

110

Bsn.

Perc.

J. Gtr.

J. Gtr.

J. Gtr.

E. Gtr.

E. Gtr.

E. Bass

A.

Tape Smp. Brs

FX 5

Vla.

Solo

ria ii que sta

111

la not te sem bra per fet

112

Bsn.

Perc.

J. Gtr.

J. Gtr.

J. Gtr.

E. Gtr.

E. Gtr.

E. Bass

A.

FX 5

Vla.

Solo

ta co SM

113

Bsn.

Perc.

J. Gtr.

J. Gtr.

J. Gtr.

E. Gtr.

E. Gtr.

E. Bass

A.

Vla.

Solo

per con su ma re la vi

114

Bsn.

Perc.

J. Gtr.

J. Gtr.

J. Gtr.

E. Gtr.

E. Gtr.

E. Bass

A.

Tape Smp. Brs

Vla.

Solo

ta io e te

115

Bsn.

Perc.

J. Gtr.

J. Gtr.

J. Gtr.

E. Gtr.

E. Gtr.

E. Gtr.

E. Bass

A.

Tape Smp. Brs

Vla.

Solo

sia mo fuo co nel

116

Bsn.

Perc.

J. Gtr.

J. Gtr.

J. Gtr.

E. Gtr.

E. Gtr.

E. Gtr.

E. Bass

A.

Vla.

Solo

fuo co or ma

117

Bsn.

Perc.

J. Gtr.

J. Gtr.

J. Gtr.

E. Gtr.

E. Gtr.

E. Gtr.

E. Bass

A.

Tape Smp. Brs

Vla.

Solo

i

bru cia

118

Bsn.

Perc.

J. Gtr.

J. Gtr.

J. Gtr.

E. Gtr.

E. Gtr.

E. Gtr.

E. Bass

A.

FX 5

Vla.

Solo

mo in fret ta noi

119

uh

120

uh

yeah

121

sia mo fuo

122

Bsn.

Perc.

J. Gtr.

J. Gtr.

J. Gtr.

E. Bass

Vla.

Solo

co nel fuo co noi

123

- Perc. (Percussion):** Part 2 (Clefless): A complex rhythmic pattern with various note values and rests, including accents.

124

Perc.

J. Gtr.

J. Gtr.

E. Gtr.

E. Bass

Tape Smp. Brs

Vla.

Bsn.

Perc.

J. Gtr.

J. Gtr.

E. Gtr.

E. Bass

Tape Smp. Brs

Vla.

Solo

sia mo fuo

126

Bsn.

Perc.

J. Gtr.

J. Gtr.

E. Gtr.

E. Bass

Vla.

Solo

co nel fuo co noi .

127

Bassoon

♩ = 125,000000

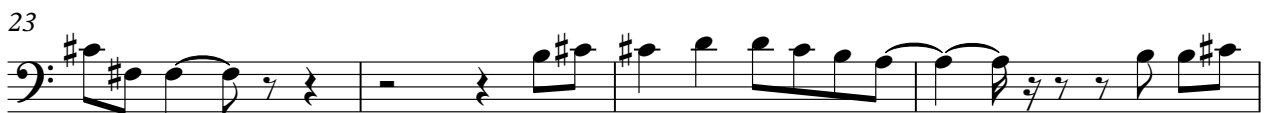

V.S.

50

54

59

64

68

72

77

82

86

90

Bassoon

95

99

109

113

117

122

126

Percussion

♩ = 125,000000

V.S.

Percussion

22

24

26

28

30

32

34

36

38

40

Percussion

42

44

46

48

50

52

54

56

58

60

Percussion

82

84

86

88

90

92

94

96

98

100

Percussion

122

124

126

Jazz Guitar

♩ = 125,000000

3

3

3

12

43

3

60

28

92

25

3

121

5

Jazz Guitar

♩ = 125,000000
4 **32**

39

41

43

45

47

49

51

53 **2**

57 **16**

103

105

107

109

111

113

115

117

118

10

Jazz Guitar

♩ = 125,000000

2

5

8

11

14

17

20

23

26

29

V.S.

32

35

38

41

44

47

50

53

56

59

V.S.

92

95

98

101

104

107

110

113

116

119

122

125

Jazz Guitar

$\text{♩} = 125,000000$

2

5

8

11

14

17

20

23

26

29

V.S.

32

35

38

41

44

47

50

53

56

59

62

65

68

71

74

77

80

83

86

89

V.S.

92

95

98

101

104

107

110

113

116

119

122

125

Electric Guitar

♩ = 125,000000

50

57

13

15

89

22

116

8

Electric Guitar

♩ = 125,000000

25

32

39

45

51

56

64

77

82

87

93

7

105

7

110

7

116

7

120

7

Electric Guitar

♩ = 125,000000

38

42

46

50

53

58

74

78

82

86

2

13

3

V.S.

89

2

94

98

102

3

106

110

114

117

3

123

Electric Bass

♩ = 125,000000

21

25

29

33

37

41

45

49

52

3

58

62

66

70

74

78

82

86

90

94

98

103

107

111

115

119

123

126

Alto

♩ = 125,000000

14

20

8

33

40

48

55

12

72

79

86

12

103

111

117

10

Tape Sampler Keyboard [Brass]

♩ = 125,000000

50

54

33

90

12

105

108

3

3

115

3

2

123

3

FX 5 (Brightness)

♩ = 125,000000

36 7

46

5

55

18 7

82

5

91

19

113

5 10

Viola

♩ = 125,000000

22

28

35

42

49

59

66

73

80

88

V.S.

94

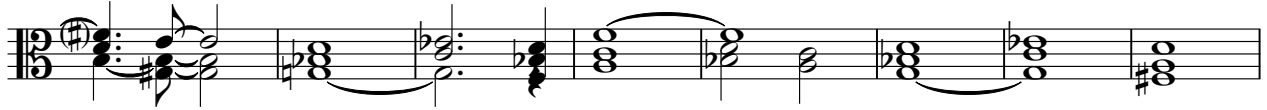

102

110

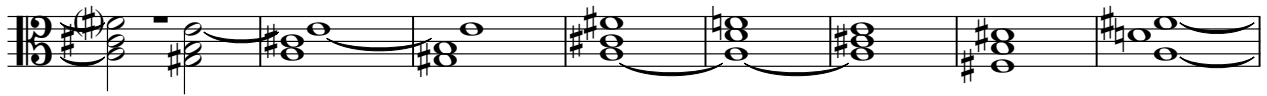

118

123

Solo

♩ = 125,000000
FUOCNEL

(c) 2000 MIDI SONGS

si
Fu nel fuco sglò oc chiutà m'èi è sta

poo edgia ca piosei chasa cerchiu dame . . . chasauoi diudame

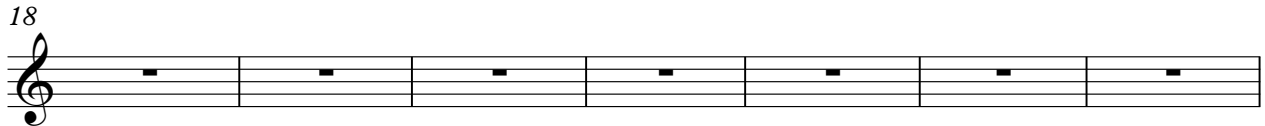

tugial fio abbelhio fora te vor rei oh vor no rre sulla b

braoschrai vor sèn tire iuè ni accerspoi cunue piccoli vul ca

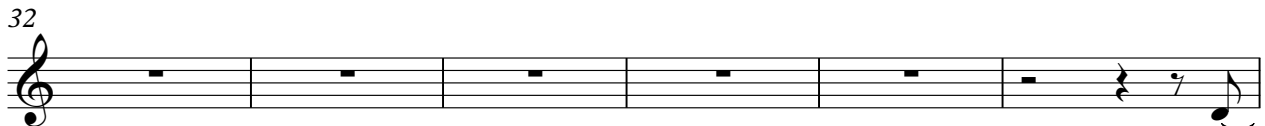

ni . . setisot tolemiema ni escida re spaiio quèl deche hai u un

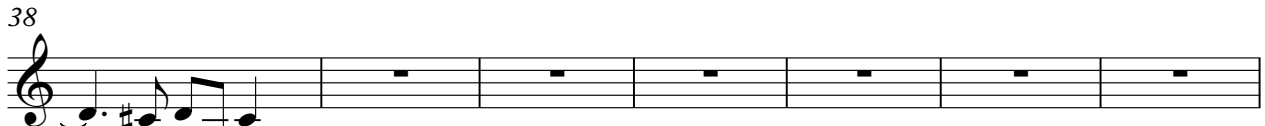

inorod'anime lacome fet ta pèssama vi taio te c'hobignèa mo re sai

chen a spet ta unno indiret ta sevuoi morsa in ni taperchi

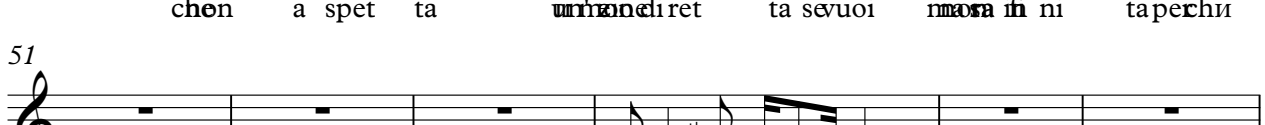

si fu nel fuoco or ma i braia m'infret ta noi uhuh ye

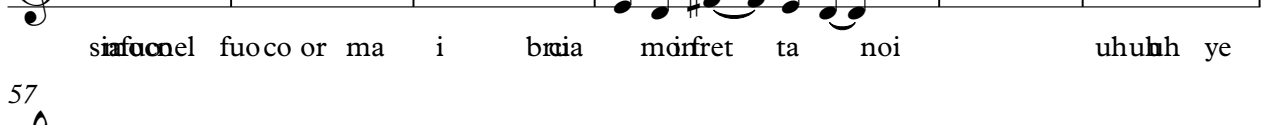

ah fu nel fuoco lpasso nituelmie quian giocsa i

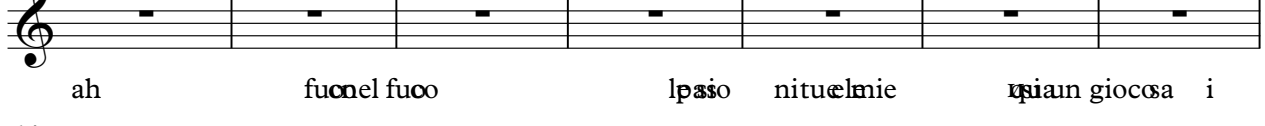

meda resunigie pèssa li rd'emozio ne . . salirefi nosle . . ericade

71

relupilio quilloche hai in un in controd'a ni me la oche perfet ta

77

peosmada vi taio te c'hobignada mo re sai chen a spet ta

83

unindiret ta se vuoi marea in ni tapechi siafuo nel fuoco or ma i bria

90

mo'fret ta noi uh uh yeah vicini re rt tut tlamipel

98

altubratino io tien ti rt com tien ti rt.. . lato

110

riaque sta la oche perfet ta com peosmada vi taio te siafuo nel

116

fuo co or ma i bria mo firtta noi uh uh yeah

121

siafuo cofilcooi . . . siafuo cofilcooi . . .