

Jeff Wayne - War of The Worlds

♩ = 120,000000 ♩ = 240,000000

Syn Flt
Synth 2
Synth 3
Drums
Perc
Guitar 1
Guitar 2
Bass Syn
El. Piano
Harpsi
Harpsichord
Brass 1
Syn Gtr2
Other Strings
Synth 1
Syn Gtr1
Synth 1
Brass 2
High Effects
String 1
Enhanced Strings
Big Strings
String 2

♩ = 120,000000 ♩ = 240,000000

9 ♩ = 120,000000

Drums

Perc

Guitar 1

Bass Syn

Brass 1

Brass 2

Enhanced Strings

String 2

♩ = 120,000000

14

Drums

Perc

Guitar 1

Bass Syn

Brass 1

Brass 2

18

Drums

Perc

Guitar 1

Bass Syn

Brass 1

Brass 2

22

Drums

Perc

Guitar 1

Bass Syn

Brass 1

Brass 2

String 2

26

Drums

Perc

Guitar 1

Bass Syn

Brass 1

Brass 2

String 2

$\text{♩} = 240,000,000$

$\text{♩} = 120,000,000$

$\text{♩} = 240,000,000$

$\text{♩} = 120,000,000$

31

Drums

Perc

Guitar 1

Bass Syn

El. Piano

Harpsi

Harpsichord

Brass 1

Brass 2

High Effects

String 1

Big Strings

String 2

35

Drums

Perc

Guitar 1

Bass Syn

El. Piano

Harpsi

Harpsichord

High Effects

String 1

Big Strings

String 2

39

Synth 2

Synth 3

Drums

Perc

Guitar 1

Bass Syn

El. Piano

Harpsi

Harpsichord

Other Strings

High Effects

String 1

Big Strings

43

Synth 2
Synth 3
Drums
Perc
Guitar 1
Bass Syn
El. Piano
Harpsi
Harpichord
Other Strings
High Effects
String 1
Big Strings
String 2

47

Drums
Perc
Guitar 1
Bass Syn
El. Piano
Harpsi
Harpichord
High Effects
String 1
Big Strings
String 2

$\text{♩} = 243,000565$

51 ♩ = 120,000000 7

Synth 2

Drums

Perc

Guitar 1

Bass Syn

El. Piano

Harpsi

Harpsichord

Syn Gtr1

High Effects

String 1

Big Strings

String 2

55

Synth 2

Drums

Perc

Bass Syn

Syn Gtr2

Syn Gtr1

String 1

59

Synth 2
Drums
Perc
Bass Syn
Syn Gtr2
Syn Gtr1
String 1

63

Synth 2
Drums
Perc
Guitar 2
Bass Syn
El. Piano
Harpsi
Harpsichord
Syn Gtr2
Syn Gtr1
High Effects
String 1

67

Syn Flt
Synth 2
Drums
Perc
Guitar 2
Bass Syn
El. Piano

71

♩ = 100,000000 ♩ = 120,000000

Syn Flt
Synth 2
Drums
Perc
Guitar 1
Guitar 2
Bass Syn
El. Piano
Harpsi
Harpsichord
High Effects
String 2

- Syn Flt
- Synth 2
- Drums
- Perc
- Guitar 1
- Bass Syn
- El. Piano
- Harpsi
- Harpsichord
- High Effects
- String 1
- Big Strings
- String 2

79

Synth 2

Synth 3

Drums

Perc

Guitar 1

Bass Syn

El. Piano

Harpsi

Harpsichord

Other Strings

High Effects

String 1

Big Strings

83

Synth 2
Synth 3
Drums
Perc
Guitar 1
Bass Syn
El. Piano
Harpsi
Harpischord
Other Strings
High Effects
String 1
Big Strings
String 2

87

Drums
Perc
Guitar 1
Bass Syn
El. Piano
Harpsi
Harpischord
High Effects
String 1
Big Strings
String 2

91

♩ = 240,000000 ♩ = 120,000000

Synth 2

Drums

Perc

Guitar 1

Bass Syn

El. Piano

Harpsi

Harpsichord

Brass 1

Syn Gtr1

High Effects

String 1

Big Strings

String 2

95

Synth 2

Drums

Perc

Bass Syn

Syn Gtr2

Syn Gtr1

String 1

99

Synth 2
Drums
Perc
Bass Syn
Syn Gtr2
Syn Gtr1
String 1

103

Synth 2
Drums
Perc
Guitar 2
Bass Syn
Harpsi
Harpichord
Syn Gtr2
Syn Gtr1
High Effects
String 1

107

Syn Flt
Synth 2
Drums
Perc
Guitar 2
Bass Syn
El. Piano
Harpsi
Harpsichord
High Effects

111

Syn Flt
Synth 2
Drums
Perc
Guitar 1
Guitar 2
Bass Syn
El. Piano

106

110

115 ♩ = 100,000000

♩ = 120,000000

117

120

2

♩ = 240,000000 ♩ = 99,000,000 ♩ = 100,000,000 ♩ = 105,000107

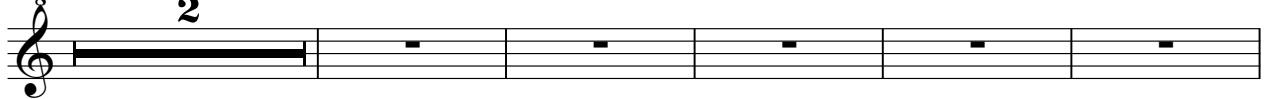

127 ♩ = 104,000015 ♩ = 104,000015 ♩ = 103,000046 ♩ = 102,000053 ♩ = 101,000069 ♩ = 100,000000

Jeff Wayne - War of The Worlds

Drums

♩ = 120,000000 ♩ = 240,000000 ♩ = 120,000000

6 2

12

14

16

18

20

22

24

26

28

V.S.

Drums

31

33

35

37

39

41

43

45

47

49

$\text{♩} = 243,000565$ $\text{♩} = 120,000000$

Drums

52

54

56

58

60

62

64

66

68

70

V.S.

Drums
♩ = 100,000000 ♩ = 120,000000

72

75

77

79

81

83

85

87

89

91

♩ = 240,000000 ♩ = 120,000000

Drums

94

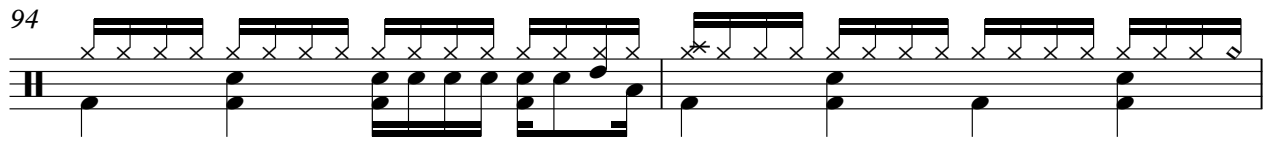

96

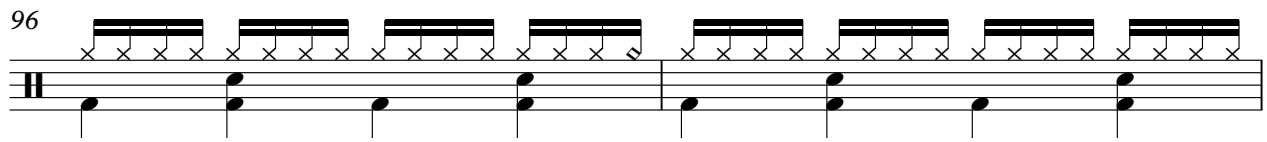

98

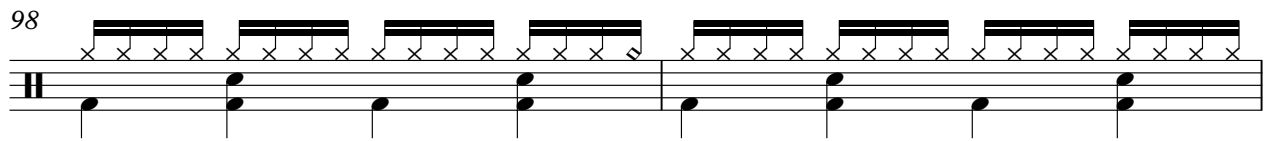

100

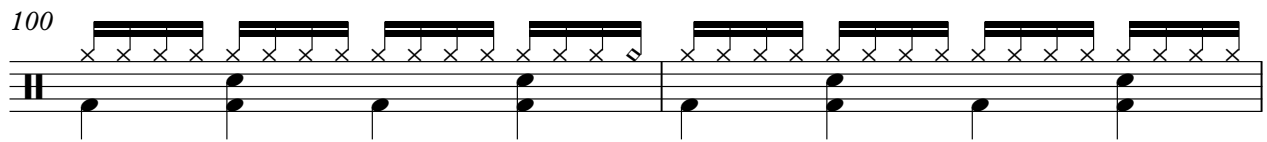

102

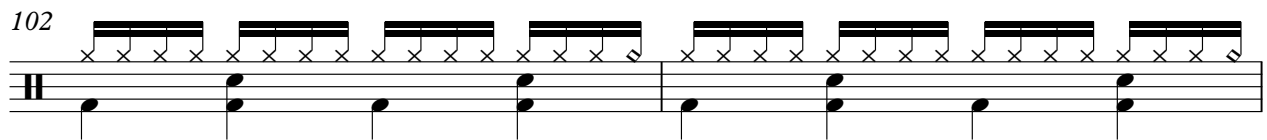

104

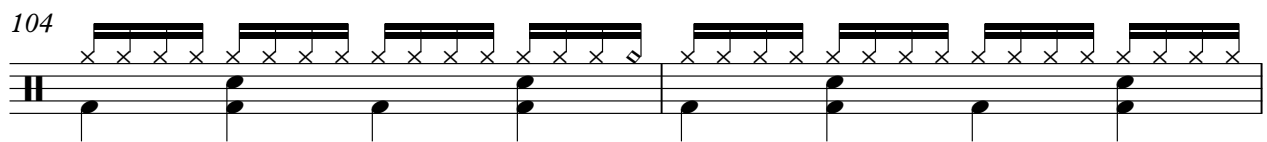

106

108

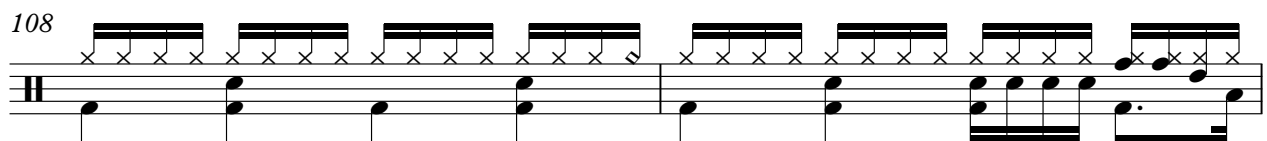

110

112

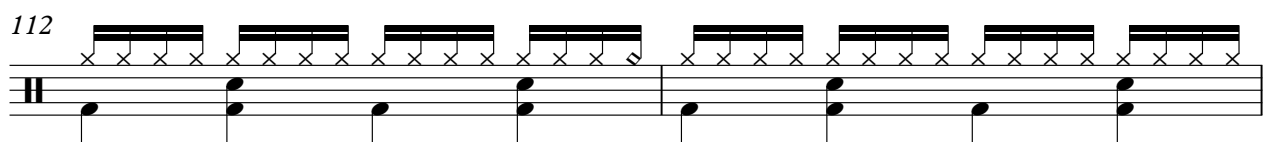

V.S.

Perc

Jeff Wayne - War of The Worlds

♩ = 120,000000 ♩ = 240,000000 ♩ = 120,000000

7 2

12

15

18

21

24

27 ♩ = 240,000000

30 ♩ = 120,000000

33

36

V.S.

2

Perc

39

42

45

48

51 ♩ = 120,000000

54

57

60

63

66

69

72

$\text{♩} = 100,000000$ $\text{♩} = 120,000000$

75

78

81

84

87

90

$\text{♩} = 240,000000$

93

$\text{♩} = 120,000000$

96

99

102

105

108

111

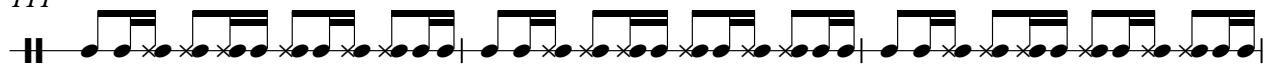

114

♩ = 100,000000 ♩ = 120,000000 ♩ = 240,000000 ♩ = 99,000000000

6

124

♩ = 99,000,000,000 ♩ = 105,000,000,000 ♩ = 154,000,000,000 ♩ = 103,000,000,000 ♩ = 101,000,000,000

Jeff Wayne - War of The Worlds

Guitar 1

♩ = 120,000000 ♩ = 240,000000 ♩ = 120,000000

7 2

13

16

19

22

25

28 ♩ = 240,000000 ♩ = 120,000000

32

35

38

V.S.

41

44

47

♩ = 243,000565

51

♩ = 120,000000

19

73

♩ = 100,000000,000000

77

80

83

86

89

♩ = 240,000000

107

109

111

113

♩ = 100,000000

116

♩ = 120,000000

♩ = 240,000000

♩ = 99,000000

♩ = 100,000000

♩ = 105,000107

6

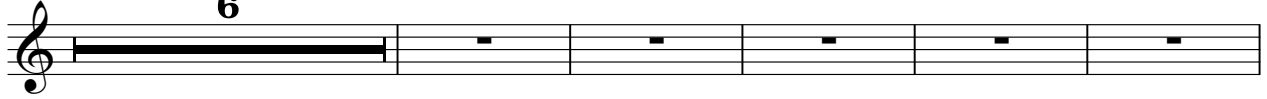

127

♩ = 104,000015

♩ = 104,000015

♩ = 103,000046

♩ = 102,000053

♩ = 101,000069

♩ = 100,000000

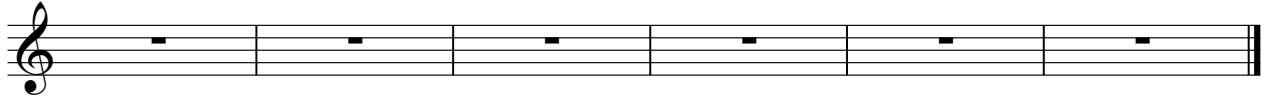

Jeff Wayne - War of The Worlds

Bass Syn

♩ = 120,000000

8 ♩ = 240,000000 ♩ = 120,000000

15

21

27 ♩ = 240,000000 ♩ = 120,000000

32

37

42

47 ♩ = 243,000565 ♩ = 120,000000

52

V.S.

Bass Syn

57

63

68

72

♩ = 100,000000 ♪ = 120,000000

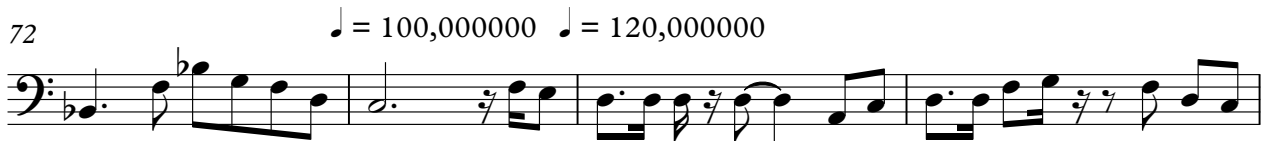

76

80

84

88

92

♩ = 240,000000 ♪ = 120,000000

97

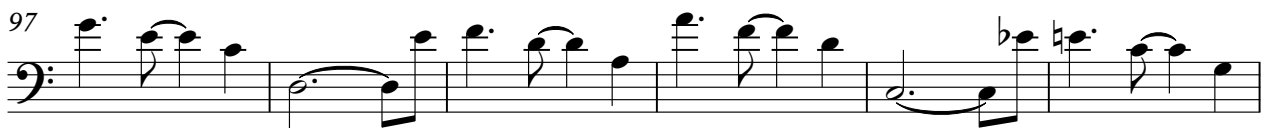

85

90

♩ = 240,000000 ♩ = 120,000000

12

107

115

♩ = 100,000000 ♩ = 120,000000 ♩ = 240,000000 ♩ = 99,00000000

6

126

♩ = 105,000107 ♩ = 104,000107 ♩ = 104,00015000015 ♩ = 103,000046 ♩ = 102,000063,000069 ♩ = 100,000000

Jeff Wayne - War of The Worlds

Harpsi

♩ = 120,000000 ♩ = 240,000000 ♩ = 120,000000 ♩ = 240,000000 ♩ = 120,000000

7 20 2

32

37

45

50 ♩ = 243,000565 ♩ = 120,000000

11

64

6 ♩ = 100,000000

2

Harpsi

74 ♩ = 120,000000

79

87

92 ♩ = 240,000000 ♩ = 120,000000

108 ♩ = 100,000000 ♩ = 120,000000 ♩ = 240,000000

125 ♩ = 80,000000 ♩ = 105,000000 ♩ = 104,000000 ♩ = 102,000000 ♩ = 100,000000

Harpisichord

86

90

♩ = 240,000000 ♩ = 120,000000

94

12

3

7

♩ = 100,000000

116

♩ = 120,000000 ♩ = 240,000000 ♩ = 99,000000 ♩ = 100,000000 ♩ = 105,000107

6

127

♩ = 104,000015 ♩ = 104,000015 ♩ = 103,000046 ♩ = 102,000053 ♩ = 101,000069 ♩ = 100,000000

Jeff Wayne - War of The Worlds

Brass 1

♩ = 120,000000 ♩ = 240,000000 ♩ = 120,000000

7 2

14

20

26

♩ = 240,000000 ♩ = 120,000000

32

♩ = 243,000565 ♩ = 120,000000 ♩ = 100,000000 ♩ = 120,000000

18 22 18

92

♩ = 240,000000 ♩ = 120,000000 ♩ = 100,000000 ♩ = 120,000000 ♩ = 240,000000 ♩ = 100,000000

22 6

124

♩ = 105,0004000 ♩ = 104,000015 ♩ = 103,000400053 ♩ = 101,000069000

Jeff Wayne - War of The Worlds

Syn Gtr2

♩ = 120,000000 ♩ = 240,000000 ♩ = 120,000000 ♩ = 240,000000 ♩ = 120,000000

7 **20** **20**

50 ♩ = 243,000000 ♩ = 120,000000

5 **3**

63 ♩ = 100,000000 ♩ = 120,000000 ♩ = 240,000000

8 **18**

93 ♩ = 120,000000

4 **3**

105 ♩ = 100,000000 ♩ = 120,000000 ♩ = 240,000000

8 **6**

124 ♩ = 105,000000 ♩ = 154,000000 ♩ = 103,000000 ♩ = 101,000000

Jeff Wayne - War of The Worlds

Synth 1

♩ = 120,000000 ♩ = 240,000000 ♩ = 120,000000 ♩ = 240,000000 ♩ = 120,000000

7 **20** **20**

50 ♩ = 243,000565 ♩ = 120,000000 ♩ = 100,000000 ♩ = 120,000000 ♩ = 240,000000

22 **18**

93 ♩ = 120,000000 ♩ = 100,000000 ♩ = 120,000000 ♩ = 240,000000

22 **6**

125 ♩ = 80,000000 ♩ = 105,000400 ♩ = 104,000015 ♩ = 103,000046 ♩ = 102,000069 ♩ = 100,000000

Jeff Wayne - War of The Worlds

Syn Gtr1

♩ = 120,000000 ♩ = 240,000000 ♩ = 120,000000 ♩ = 240,000000 ♩ = 120,000000

7 **20** **20**

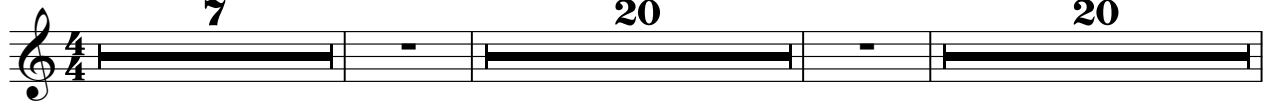

50 ♩ = 243,000565 ♩ = 120,000000

2

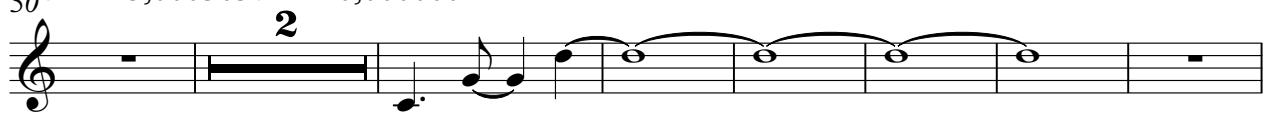

59

8

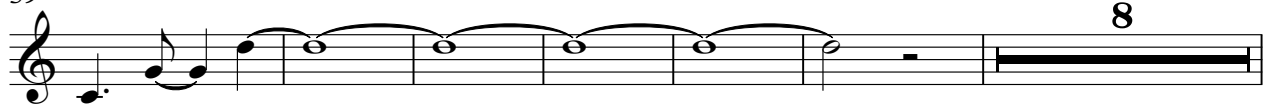

73 ♩ = 100,000000 ♩ = 240,000000 ♩ = 120,000000

18

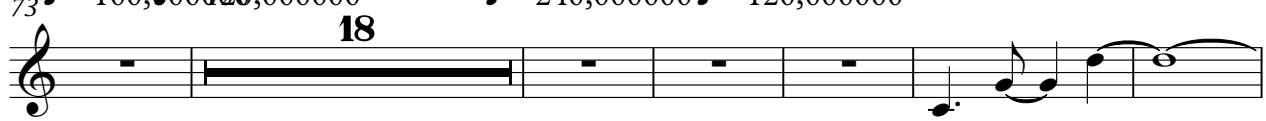

97

106 ♩ = 100,000000 ♩ = 120,000000 ♩ = 240,000000 ♩ = 100,000000 ♩ = 120,000000

8 **6**

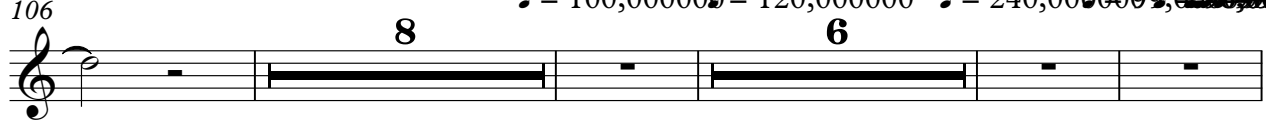

124 ♩ = 105,000000 ♩ = 154,000015 ♩ = 103,000053 ♩ = 101,000000

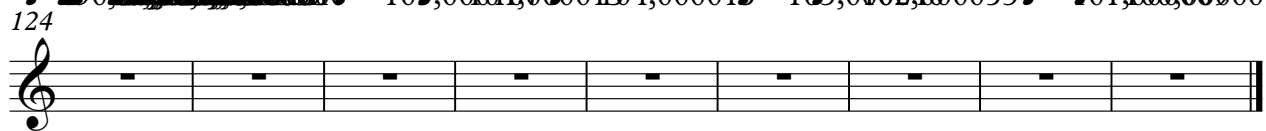

2

High Effects

106

$\text{♩} = 100,000000$ $\text{♩} = 120,000000$

7 6

122

$\text{♩} = 240,000000$ $\text{♩} = 99,000000$ $\text{♩} = 100,000000$ $\text{♩} = 105,000107$ $\text{♩} = 104,000015$

128

$\text{♩} = 104,000015$ $\text{♩} = 103,000046$ $\text{♩} = 102,000053$ $\text{♩} = 101,000069$ $\text{♩} = 100,000000$

2

String 1

64

$\text{♩} = 100,000000$ $\text{♩} = 120,000000$

9

77

81

87

$\text{♩} = 240,000000$ $\text{♩} = 120,000000$

91

95

97

99

101

103

String 1

105

♩ = 100,000000 ♩ = 120,000000

9 6

122 ♩ = 240,000000 ♩ = 99,000000 ♩ = 106,000000 ♩ = 100,000000 ♩ = 105,000107 ♩ = 104,000015

128 ♩ = 104,000015 ♩ = 103,000046 ♩ = 102,000053 ♩ = 101,000069 ♩ = 100,000000

2 $\text{♩} = 120,000000$ Big Strings $\text{♩} = 100,000000$

93 **20**

$\text{♩} = 120,000000$

116

121 $\text{♩} = 240,000000$ $\text{♩} = 99,000000$

126 $\text{♩} = 105,000107$ $\text{♩} = 104,000115$ $\text{♩} = 103,000046$ $\text{♩} = 102,000063$ $\text{♩} = 100,000000$

Jeff Wayne - War of The Worlds

String 2

♩ = 120,000000

7

14 2

27

34

8

46

♩ = 243,000565 ♩ = 120,000000

52

20

♩ = 100,000000 = 120,000000

76

8

88

♩ = 240,000000

93

♩ = 120,000000

20

2 $\text{♩} = 100,000,000$ $\text{♩} = 20,000,000$

115

String 2

$\text{♩} = 240,000,000$ $\text{♩} = 99,000,099$ $\text{♩} = 06,000,000$ $\text{♩} = 37,000,000$ $\text{♩} = 08,000,000$ $\text{♩} = 08,000,000$

121

$\text{♩} = 80,000,000$ $\text{♩} = 105,000,000$ $\text{♩} = 704,000,000$ $\text{♩} = 504,000,000$ $\text{♩} = 503,000,000$ $\text{♩} = 4602,000,000$ $\text{♩} = 53101,000,069$ $\text{♩} = 100,000,000$

125