

0.0"
1.1,00
United States Field Artillery March, Sousa (orig. seq. Higginbotham, arr. Jerry A. Enfield)

♩ = 132,000137

The musical score is arranged in two systems. The first system includes:

- Piccolo in D \flat
- Flute
- Clarinet in B \flat
- Clarinet in B \flat
- Alto Saxophone
- Tenor Saxophone
- Bassoon

The second system includes:

- Horn in F
- Horn in F
- Baroque Trumpet
- Baroque Trumpet
- Trombone
- Trombone
- Tuba
- Percussion
- Synth Brass

5

Db Picc.

Fl.

Cl.

Cl.

Alto Sax.

Ten. Sax.

Bsn.

Hn.

Hn.

Bar. Tpt.

Bar. Tpt.

Tbn.

Tbn.

Tba.

Perc.

Syn. Br.

9

Db Picc.

Fl.

Cl.

Cl.

Alto Sax.

Ten. Sax.

Bsn.

Hn.

Hn.

Bar. Tpt.

Bar. Tpt.

Tbn.

Tbn.

Tba.

Perc.

Syn. Br.

The musical score is arranged in a standard orchestral format. The woodwind section (top) includes Piccolo, Flute, Clarinet in C, Clarinet in Bb, Alto Saxophone, Tenor Saxophone, and Bassoon. The brass section (middle) includes Horns, Baritone Trumpet, Trombone, and Tuba. The Percussion and Synthesizer parts are at the bottom. The score is in 4/4 time and features a variety of rhythmic patterns, including triplets and sixteenth-note runs. The key signature has one sharp (F#).

14

Db Picc.
Fl.
Cl.
Cl.
Alto Sax.
Ten. Sax.
Bsn.
Hn.
Hn.
Bar. Tpt.
Bar. Tpt.
Tbn.
Tbn.
Tba.
Perc.
Syn. Br.

18

Db Picc.
Fl.
Cl.
Cl.
Alto Sax.
Ten. Sax.
Bsn.
Hn.
Hn.
Bar. Tpt.
Bar. Tpt.
Tbn.
Tbn.
Tba.
Perc.
Syn. Br.

22

D♭ Picc.
Fl.
Cl.
Cl.
Alto Sax.
Ten. Sax.
Bsn.
Hn.
Hn.
Bar. Tpt.
Bar. Tpt.
Tbn.
Tbn.
Tba.
Perc.
Syn. Br.

26

Db Picc.
Fl.
Cl.
Cl.
Alto Sax.
Ten. Sax.
Bsn.
Hn.
Hn.
Bar. Tpt.
Bar. Tpt.
Tbn.
Tbn.
Tba.
Perc.
Syn. Br.

30

Db Picc.

Fl.

Cl.

Cl.

Alto Sax.

Ten. Sax.

Bsn.

Hn.

Hn.

Bar. Tpt.

Bar. Tpt.

Tbn.

Tbn.

Tba.

Perc.

Syn. Br.

33 $\text{♩} = 125,000000$

Db Picc.

Fl.

Cl.

Cl.

Alto Sax.

Ten. Sax.

Bsn.

Hn.

Hn.

Bar. Tpt.

Bar. Tpt.

Tbn.

Tbn.

Tba.

Perc.

Syn. Br.

38 $\text{♩} = 132,000137$

Db Picc.
Fl.
Cl.
Cl.
Alto Sax.
Ten. Sax.
Bsn.
Hn.
Hn.
Bar. Tpt.
Bar. Tpt.
Tbn.
Tbn.
Tba.
Perc.
Syn. Br.

41

Db Picc.
Fl.
Cl.
Cl.
Alto Sax.
Ten. Sax.
Bsn.
Hn.
Hn.
Bar. Tpt.
Bar. Tpt.
Tbn.
Tbn.
Tba.
Perc.
Syn. Br.

46 ♩ = 132,000137

Db Picc.

Fl.

Cl.

Cl.

Alto Sax.

Ten. Sax.

Bsn.

Hn.

Hn.

Bar. Tpt.

Bar. Tpt.

Tbn.

Tbn.

Tba.

Perc.

Syn. Br.

50 $\text{♩} = 122,000069 \text{ ♩} = 132,000137$

Db Picc.
Fl.
Cl.
Cl.
Alto Sax.
Ten. Sax.
Bsn.
Hn.
Hn.
Bar. Tpt.
Bar. Tpt.
Tbn.
Tbn.
Tba.
Perc.
Syn. Br.

55

Db Picc.

Fl.

Cl.

Cl.

Alto Sax.

Ten. Sax.

Bsn.

Hn.

Hn.

Bar. Tpt.

Bar. Tpt.

Tbn.

Tbn.

Tba.

Perc.

Syn. Br.

59 $\text{♩} = 126,000130$ $\text{♩} = 132,000137$

Db Picc.
Fl.
Cl.
Cl.
Alto Sax.
Ten. Sax.
Bsn.
Hn.
Hn.
Bar. Tpt.
Bar. Tpt.
Tbn.
Tbn.
Tba.
Perc.
Syn. Br.

63

Db Picc.

Fl.

Cl.

Cl.

Alto Sax.

Ten. Sax.

Bsn.

Hn.

Hn.

Bar. Tpt.

Bar. Tpt.

Tbn.

Tbn.

Tba.

Perc.

Syn. Br.

♩ = 122,000069

67

Db Picc.
Fl.
Cl.
Cl.
Alto Sax.
Ten. Sax.
Bsn.
Hn.
Hn.
Bar. Tpt.
Bar. Tpt.
Tbn.
Tbn.
Tba.
Perc.
Syn. Br.

72 $\text{♩} = 123,999992$

Db Picc.

Fl.

Cl.

Cl.

Alto Sax.

Ten. Sax.

Bsn.

Hn.

Hn.

Bar. Tpt.

Bar. Tpt.

Tbn.

Tbn.

Tba.

Perc.

Syn. Br.

6 6

3 6 3

3 3 6

75

Db Picc.

Fl.

Cl.

Cl.

Alto Sax.

Ten. Sax.

Bsn.

Hn.

Hn.

Bar. Tpt.

Bar. Tpt.

Tbn.

Tbn.

Tba.

Perc.

Syn. Br.

78 $\text{♩} = 125,000000$

Db Picc.
Fl.
Cl.
Cl.
Alto Sax.
Ten. Sax.
Bsn.
Hn.
Hn.
Bar. Tpt.
Bar. Tpt.
Tbn.
Tbn.
Tba.
Perc.
Syn. Br.

82 $\text{♩} = 126,000130$

82 $\text{♩} = 126,000130$

Db Picc.

Fl.

Cl.

Cl.

Alto Sax.

Ten. Sax.

Bsn.

Hn.

Hn.

Bar. Tpt.

Bar. Tpt.

Tbn.

Tbn.

Tba.

Perc.

Syn. Br.

85

Db Picc.

Fl.

Cl.

Cl.

Alto Sax.

Ten. Sax.

Bsn.

Hn.

Hn.

Bar. Tpt.

Bar. Tpt.

Tbn.

Tbn.

Tba.

Perc.

Syn. Br.

♩ = 128,000000

88

Db Picc.

Fl.

Cl.

Cl.

Alto Sax.

Ten. Sax.

Bsn.

Hn.

Hn.

Bar. Tpt.

Bar. Tpt.

Tbn.

Tbn.

Tba.

Perc.

Syn. Br.

91 = 129,000076

Db Picc.
Fl.
Cl.
Cl.
Alto Sax.
Ten. Sax.
Bsn.
Hn.
Hn.
Bar. Tpt.
Bar. Tpt.
Tbn.
Tbn.
Tba.
Perc.
Syn. Br.

95

D \flat Picc.
Fl.
Cl.
Cl.
Alto Sax.
Ten. Sax.
Bsn.
Hn.
Hn.
Bar. Tpt.
Bar. Tpt.
Tbn.
Tbn.
Tba.
Perc.
Syn. Br.

Detailed description of the musical score: The score is for page 95 and consists of 14 staves. The top section includes D \flat Piccolo, Flute, Clarinet (two parts), Alto Saxophone, Tenor Saxophone, and Bassoon. The middle section includes Horns (two parts), Baritone Trumpet (two parts), Trombone (two parts), and Tuba. The bottom section includes Percussion and Synthesizer. The music is in 4/4 time with a key signature of one sharp (F#). The first staff (D \flat Picc.) has a treble clef and a key signature of one sharp. The second staff (Fl.) has a treble clef and a key signature of one sharp. The third staff (Cl.) has a treble clef and a key signature of one sharp. The fourth staff (Cl.) has a treble clef and a key signature of one sharp. The fifth staff (Alto Sax.) has a treble clef and a key signature of one sharp. The sixth staff (Ten. Sax.) has a treble clef and a key signature of one sharp. The seventh staff (Bsn.) has a bass clef and a key signature of one sharp. The eighth staff (Hn.) has a treble clef and a key signature of one sharp. The ninth staff (Hn.) has a treble clef and a key signature of one sharp. The tenth staff (Bar. Tpt.) has a treble clef and a key signature of one sharp. The eleventh staff (Bar. Tpt.) has a treble clef and a key signature of one sharp. The twelfth staff (Tbn.) has a bass clef and a key signature of one sharp. The thirteenth staff (Tbn.) has a bass clef and a key signature of one sharp. The fourteenth staff (Tba.) has a bass clef and a key signature of one sharp. The fifteenth staff (Perc.) has a percussion clef and a key signature of one sharp. The sixteenth staff (Syn. Br.) has a treble clef and a key signature of one sharp. The score features various rhythmic patterns, including eighth notes, quarter notes, and half notes, with some triplets indicated by a '3' under a bracket. There are also rests and dynamic markings throughout the piece.

98 $\text{♩} = 130,000137$

Db Picc.
Fl.
Cl.
Cl.
Alto Sax.
Ten. Sax.
Bsn.
Hn.
Hn.
Bar. Tpt.
Bar. Tpt.
Tbn.
Tbn.
Tba.
Perc.
Syn. Br.

♩ = 132,000137

100

Db Picc.
Fl.
Cl.
Cl.
Alto Sax.
Ten. Sax.
Bsn.
Hn.
Hn.
Bar. Tpt.
Bar. Tpt.
Tbn.
Tbn.
Tba.
Perc.
Syn. Br.

104

Db Picc.

Fl.

Cl.

Cl.

Bsn.

Hn.

Hn.

Bar. Tpt.

Bar. Tpt.

Tbn.

Tbn.

Tba.

Perc.

Syn. Br.

♩ = 126,000130

♩ = 132,000137

108

Db Picc.

Fl.

Cl.

Cl.

Bsn.

Hn.

Hn.

Bar. Tpt.

Bar. Tpt.

Tbn.

Tbn.

Tba.

Perc.

Syn. Br.

111

$\text{♩} = 125,000000$ $\text{♩} = 128,000000$

Db Picc.

Fl.

Cl.

Cl.

Alto Sax.

Ten. Sax.

Bsn.

Hn.

Hn.

Bar. Tpt.

Bar. Tpt.

Tbn.

Tbn.

Tba.

Perc.

Syn. Br.

115 = 126,000130 = 125,000000

Db Picc.
Fl.
Cl.
Cl.
Alto Sax.
Ten. Sax.
Bsn.
Hn.
Hn.
Bar. Tpt.
Bar. Tpt.
Tbn.
Tbn.
Tba.
Perc.
Syn. Br.

119 ♩ = 123,99992 ♩ = 120,999947 ♩ = 132,000137

Db Picc.
Fl.
Cl.
Cl.
Alto Sax.
Ten. Sax.
Bsn.
Hn.
Hn.
Bar. Tpt.
Bar. Tpt.
Tbn.
Tbn.
Tba.
Perc.
Syn. Br.

124

Db Picc.

Fl.

Cl.

Cl.

Alto Sax.

Ten. Sax.

Bsn.

Hn.

Hn.

Bar. Tpt.

Bar. Tpt.

Tbn.

Tbn.

Tba.

Perc.

Syn. Br.

127

Db Picc.

Fl.

Cl.

Cl.

Alto Sax.

Ten. Sax.

Bsn.

Hn.

Hn.

Bar. Tpt.

Bar. Tpt.

Tbn.

Tbn.

Tba.

Perc.

Syn. Br.

130

Db Picc.
Fl.
Cl.
Cl.
Alto Sax.
Ten. Sax.
Bsn.
Hn.
Hn.
Bar. Tpt.
Bar. Tpt.
Tbn.
Tbn.
Tba.
Perc.
Syn. Br.

134

- Db Picc.**: Treble clef, playing sixteenth-note patterns with sixteenth rests, marked with a '6'.
- Fl.**: Treble clef, playing sixteenth-note patterns with sixteenth rests, marked with a '6'.
- Cl.**: Treble clef, playing quarter notes: G#4, B4, Bb4.
- Cl.**: Treble clef, playing quarter notes: G#4, B4, Bb4.
- Alto Sax.**: Treble clef, playing quarter notes: G#4, B4, Bb4.
- Ten. Sax.**: Treble clef, playing quarter notes: G#4, B4, Bb4.
- Bsn.**: Bass clef, playing quarter notes: G#3, B3, Bb3.

The second system includes:

- Hn.**: Treble clef, playing quarter notes: G#4, B4.
- Hn.**: Treble clef, playing quarter notes: G#4, B4.
- Bar. Tpt.**: Treble clef, playing quarter notes: G#4, B4, Bb4.
- Bar. Tpt.**: Treble clef, playing quarter notes: G#4, B4, Bb4.
- Tbn.**: Bass clef, playing quarter notes: G#3, B3, Bb3.
- Tbn.**: Bass clef, playing quarter notes: G#3, B3, Bb3.
- Tba.**: Bass clef, playing quarter notes: G#3, B3, Bb3.
- Perc.**: Percussion clef, playing eighth-note patterns with triplet markings.
- Syn. Br.**: Treble clef, playing quarter notes: G#4, B4, Bb4.

137

Db Picc.
Fl.
Cl.
Cl.
Alto Sax.
Ten. Sax.
Bsn.
Hn.
Hn.
Bar. Tpt.
Bar. Tpt.
Tbn.
Tbn.
Tba.
Perc.
Syn. Br.

141

Db Picc.
Fl.
Cl.
Cl.
Alto Sax.
Ten. Sax.
Bsn.
Hn.
Hn.
Bar. Tpt.
Bar. Tpt.
Tbn.
Tbn.
Tba.
Perc.
Syn. Br.

145

Db Picc.
Fl.
Cl.
Cl.
Alto Sax.
Ten. Sax.
Bsn.
Hn.
Hn.
Bar. Tpt.
Bar. Tpt.
Tbn.
Tbn.
Tba.
Perc.
Syn. Br.

149

Db Picc.

Fl.

Cl.

Cl.

Alto Sax.

Ten. Sax.

Bsn.

Hn.

Hn.

Bar. Tpt.

Bar. Tpt.

Tbn.

Tbn.

Tba.

Perc.

Syn. Br.

6

6

6

6

3

3

151

Db Picc.
Fl.
Cl.
Cl.
Alto Sax.
Ten. Sax.
Bsn.
Hn.
Hn.
Bar. Tpt.
Bar. Tpt.
Tbn.
Tbn.
Tba.
Perc.
Syn. Br.

Piccolo in D \flat

$\text{♩} = 132,000137$

8

15

22

30 $\text{♩} = 125,000000$

38 $\text{♩} = 132,000137$ $\text{♩} = 126,000130$ $\text{♩} = 132,000137$

48 $\text{♩} = 122,000069$ $\text{♩} = 132,000137$

57 $\text{♩} = 126,000130$ $\text{♩} = 132,000137$

66 $\text{♩} = 122,000069$

74 $\text{♩} = 123,999992$

6 6 6 3

V.S.

2

Piccolo in D \flat

78 $\text{♩} = 125,000000$

83 $\text{♩} = 126,000130$

88 $\text{♩} = 128,000000$ $\text{♩} = 129,000076$

95 $\text{♩} = 130,000137$

99 $\text{♩} = 132,000137$ $\text{♩} = 125,000000$ $\text{♩} = 125,000000$

106 $\text{♩} = 132,000137$ $\text{♩} = 126,000130$ $\text{♩} = 132,000137$ $\text{♩} = 125,000000$ $\text{♩} = 128,000000$ $\text{♩} = 126,000130$ $\text{♩} = 125,000000$

118 $\text{♩} = 123,999992$ $\text{♩} = 126,999997$ $\text{♩} = 127,000137$

126

130

135

Piccolo in D \flat

3

140

147

151

Flute

♩ = 132,000137

7

14

21

29

37 ♩ = 125,000000 ♩ = 132,000137 ♩ = 126,000130 ♩ = 132,000137

37

47 ♩ = 122,000069 ♩ = 132,000137

56 ♩ = 126,000130 ♩ = 132,000137

65 ♩ = 122,000069

74 ♩ = 123,999992

3 6 3 6 6

V.S.

Flute

77 $\text{♩} = 125,000000$

83 $\text{♩} = 126,000130$

88 $\text{♩} = 128,000000$ $\text{♩} = 129,000076$

95 $\text{♩} = 130,000137$

99 $\text{♩} = 132,000137$

$\text{♩} = 125,000000$ $\text{♩} = 132,000137$ $\text{♩} = 126,000130$ $\text{♩} = 132,000137$ $\text{♩} = 125,000000$ $\text{♩} = 128,000000$ $\text{♩} = 126,000130$

105

117 $\text{♩} = 125,000000$ $\text{♩} = 123,999992$ $\text{♩} = 120,999907$ $\text{♩} = 137$

126

129

135

Flute

140

147

151

Clarinet in B \flat

$\text{♩} = 132,000137$

7

14

21

29

37 $\text{♩} = 125,000000$ $\text{♩} = 132,000137$ $\text{♩} = 126,000130$ $\text{♩} = 132,000$

47 $\text{♩} = 122,000069$ $\text{♩} = 132,000137$

56 $\text{♩} = 126,000130$ $\text{♩} = 132,000137$

65 $\text{♩} = 122,000069$

74 $\text{♩} = 123,999992$ $\text{♩} = 125,000000$

V.S.

2

Clarinet in B \flat

$\text{♩} = 126,000130$

81

$\text{♩} = 128,000000$

$\text{♩} = 129,000076$

88

$\text{♩} = 130,000137$

95

$\text{♩} = 132,000137$

$\text{♩} = 125,000000$ $\text{♩} = 132,000137$

101

$\text{♩} = 126,000130$ $\text{♩} = 132,000137$

107

$\text{♩} = 125,000000$ $\text{♩} = 128,000000$ $\text{♩} = 126,000130$ $\text{♩} = 125,000000$ $\text{♩} = 123,999992$ $\text{♩} = 120,999990$ $\text{♩} = 132,000137$

113

122

129

136

142

Clarinet in B \flat

148

Clarinet in B \flat

$\text{♩} = 132,000137$

8

15

23

31 $\text{♩} = 125,000000$ $\text{♩} = 132,000137$

40 $\text{♩} = 126,000130$ $\text{♩} = 132,000137$

49 $\text{♩} = 122,000069$ $\text{♩} = 132,000137$

58 $\text{♩} = 126,000130$ $\text{♩} = 132,000137$

67 $\text{♩} = 122,000069$ $\text{♩} = 123,999992$

76 $\text{♩} = 125,000000$

V.S.

Clarinet in B \flat

83 $\text{♩} = 126,000130$ $\text{♩} = 128,000000$

89 $\text{♩} = 129,000076$

97 $\text{♩} = 130,000137$ $\text{♩} = 132,000137$

103 $\text{♩} = 125,000000$ $\text{♩} = 132,000137$ $\text{♩} = 126,000130$

110 $\text{♩} = 132,000137$ $\text{♩} = 125,000000$ $\text{♩} = 128,000000$ $\text{♩} = 126,000130$ $\text{♩} = 125,000000$

118 $\text{♩} = 123,999992$ $\text{♩} = 120,999992$ $\text{♩} = 130,000137$

126

133

140

147

Alto Saxophone

♩ = 132,000137

8

16

24

33 ♩ = 125,000000 ♩ = 132,000137

43 ♩ = 126,000130 ♩ = 132,000137

53 ♩ = 122,000069 ♩ = 132,000137 ♩ = 126,000130 ♩ = 132,000137

63 ♩ = 122,000069

73 ♩ = 123,999992 ♩ = 125,000000

82 ♩ = 126,000130 ♩ = 128,000000

V.S.

2

Alto Saxophone

92 $\text{♩} = 129,000076$ $\text{♩} = 130,000137$

102 $\text{♩} = 132,000137$ $\text{♩} = 125,000000$ $\text{♩} = 126,000137$ $\text{♩} = 125,000000$ $\text{♩} = 126,000130$

117 $\text{♩} = 125,000000$ $\text{♩} = 123,999992$ $\text{♩} = 120,999992$ $\text{♩} = 121,999992$

127

137

146

Tenor Saxophone

♩ = 132,000137

8

16

24

33

♩ = 125,000000 ♩ = 132,000137

43

♩ = 126,000130 ♩ = 132,000137

53

♩ = 122,000069 ♩ = 132,000137

♩ = 126,000130 ♩ = 132,000137

63

♩ = 122,000069

73

♩ = 123,999992

♩ = 125,000000

83

♩ = 126,000130

♩ = 128,000000

V.S.

2

Tenor Saxophone

93 ♩ = 129,000076

♩ = 130,000137

102 ♩ = 132,000137 ♩ = 125,000000137 ♩ = 126,000137 ♩ = 125,000000000 ♩ = 126,000130

117 ♩ = 125,000000 ♩ = 123,999992 = 120,99999137

127

137

146

Bassoon

♩ = 132,000137

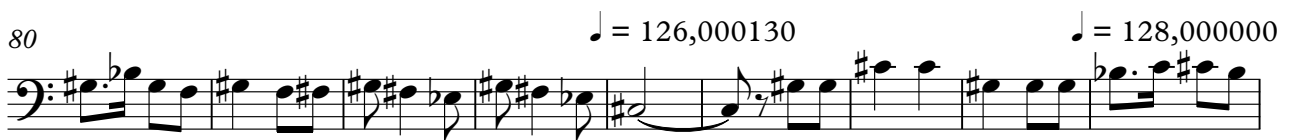
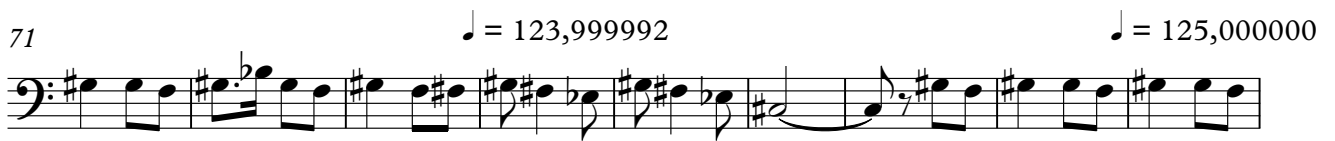
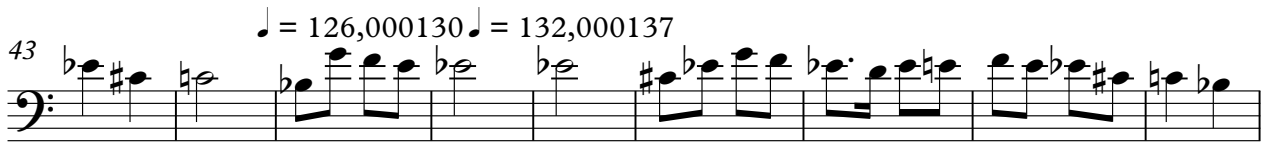
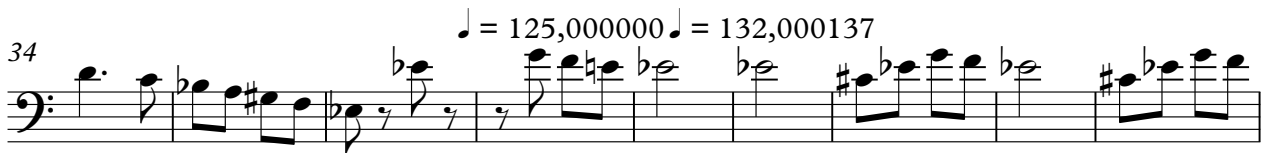

V.S.

2

Bassoon

89

$\text{♩} = 129,000076$

98 $\text{♩} = 130,000137$

$\text{♩} = 132,000137$

$\text{♩} = 125,000000$

106 $\text{♩} = 132,000137$

$\text{♩} = 126,000130 = 132,000137$

113 $\text{♩} = 125,000000 = 128,000000$

$\text{♩} = 126,000130 = 125,000000$

$\text{♩} = 123,999992 = 120,999947$

121 $\text{♩} = 132,000137$

129

137

146

Horn in F

♩ = 132,000137

8

15

22

30 $\text{♩} = 125,000000$ $\text{♩} = 132,000137$

39 $\text{♩} = 126,000130$ $\text{♩} = 132,000137$

48 $\text{♩} = 122,000069$ $\text{♩} = 132,000137$

56 $\text{♩} = 126,000130$ $\text{♩} = 132,000137$

64 $\text{♩} = 122,000069$

72 $\text{♩} = 123,999992$ $\text{♩} = 125,000000$

V.S.

Horn in F

♩ = 126,000130

80

88 ♩ = 128,000000

♩ = 129,000076

96

♩ = 130,000137

♩ = 132,000137

103

♩ = 125,000000

♩ = 132,000137

♩ = 126,000130

110

♩ = 132,000137

♩ = 125,000000

♩ = 128,000000

♩ = 126,000130

117

♩ = 125,000000

♩ = 123,999992

♩ = 120,999997

♩ = 127,000137

125

133

141

148

Horn in F

♩ = 132,000137

8

15

22

29

36 ♩ = 125,000000 ♩ = 132,000137

44 ♩ = 126,000130 ♩ = 132,000137

52 ♩ = 122,000069 ♩ = 132,000137

60 ♩ = 126,000130 ♩ = 132,000137

68 ♩ = 122,000069 ♩ = 123,999992

V.S.

Horn in F

♩ = 125,000000

75

82

♩ = 126,000130

♩ = 128,000000

89

♩ = 129,000076

96

♩ = 130,000137

♩ = 132,000137

103

♩ = 125,000000

♩ = 132,000137

♩ = 126,000130

110

♩ = 132,000137

♩ = 125,000000

♩ = 128,000000

♩ = 126,000130

117

♩ = 125,000000

♩ = 123,999992

♩ = 120,999947

♩ = 132,000137

124

131

138

Horn in F

145

150

Baroque Trumpet

♩ = 132,000137

8

15

23

31

♩ = 125,000000 ♩ = 132,000137

40

♩ = 126,000130 ♩ = 132,000137

49

♩ = 122,000069 ♩ = 132,000137

58

♩ = 126,000130 ♩ = 132,000137

67

♩ = 122,000069 ♩ = 123,999992

76

♩ = 125,000000 ♩ = 126,000130

V.S.

Baroque Trumpet

♩ = 128,000000

♩ = 129,000076

85

94

♩ = 130,000137

102

♩ = 132,000137

♩ = 125,000000 ♩ = 132,000137

108

♩ = 126,000130 ♩ = 132,000137

♩ = 125,000000 ♩ = 128,000000

115

♩ = 126,000130 ♩ = 123,000000

♩ = 123,999992 = 120,999947 = 132,000137

123

132

140

148

Baroque Trumpet

♩ = 132,000137

5

14

24

32

♩ = 125,000000 ♩ = 132,000137

40

♩ = 126,000130 ♩ = 132,000137

49

♩ = 122,000069 ♩ = 132,000137

58

♩ = 126,000130 ♩ = 132,000137

67

♩ = 122,000069 ♩ = 123,999992

76

♩ = 125,000000 ♩ = 126,000130

85

♩ = 128,000000 ♩ = 129,000076

V.S.

Baroque Trumpet

♪ = 130,000137

94

102 ♪ = 132,000137

♪ = 125,000000 ♪ = 132,000137

108

♪ = 126,000130 ♪ = 132,000137

♪ = 125,000000 ♪ = 128,000000

115

♪ = 126,000130 = 125,000000

♪ = 123,999992 ♪ = 120,999947 ♪ = 132,000137

122

130

139

147

Trombone

♩ = 132,000137

♩ = 125,000000 ♩ = 132,000137

♩ = 126,000130 ♩ = 132,000137

♩ = 122,000069 ♩ = 132,000137

♩ = 126,000130

♩ = 132,000137

♩ = 122,000069

♩ = 123,999992

♩ = 125,000000

♩ = 126,000130

♩ = 128,000000

V.S.

2

Trombone

89

$\text{♩} = 129,000076$

98 $\text{♩} = 130,000137$

$\text{♩} = 132,000137$

$\text{♩} = 125,000000$

106 $\text{♩} = 132,000137$

$\text{♩} = 126,000130 = 132,000137$

113 $\text{♩} = 125,000000$

$\text{♩} = 126,000130$

$\text{♩} = 123,999992$ $\text{♩} = 120,999947$

121 $\text{♩} = 132,000137$

129

137

146

2

Trombone

86

♩ = 128,000000

♩ = 129,000076

95

♩ = 130,000137

102

♩ = 132,000137

♩ = 125,000000

♩ = 132,000137

♩ = 126,000130

110

♩ = 132,000137

♩ = 125,000000

♩ = 128,000000

♩ = 126,000130

♩ = 125,000000

118

♩ = 123,999992

♩ = 120,999947

♩ = 132,000137

126

135

144

149

Tuba

♩ = 132,000137

9

16

23

30

♩ = 125,000000

38 ♩ = 132,000137

♩ = 126,000130

47

♩ = 122,000069

♩ = 132,000137

56

♩ = 126,000130

♩ = 132,000137

65

♩ = 122,000069

73

♩ = 123,999992

♩ = 125,000000

V.S.

Tuba

80

♩ = 126,000130

88 ♩ = 128,000000

♩ = 129,000076

98 ♩ = 130,000137

♩ = 132,000137

105 ♩ = 125,000000,000137

♩ = 126,000130 = 132,000137

112

♩ = 125,000000 = 128,000000

♩ = 126,000130,000000

♩ = 123,999992

120 ♩ = 120,999947 ♩ = 132,000137

128

135

144

149

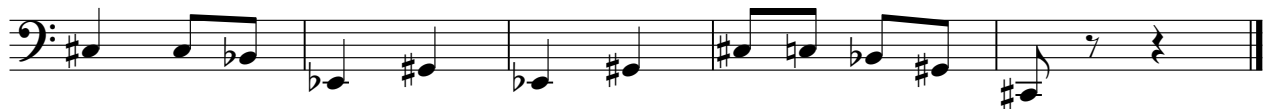

Percussion

♩ = 132,000137

2/4

3 3 3 3 3 6

6

3 3 3 3 3

10

6 3 3 3

15

3 3 3 3 6 6

19

3 3 6 3

24

6 3 6

29

3 3 3 3 3 3

32

3 6 3 6

34

6 6

♩ = 125,000000

2

Percussion

38 ♩ = 132,000137

41

♩ = 126,000130

46 ♩ = 132,000137

49

♩ = 122,000069

54 ♩ = 132,000137

57

♩ = 126,000130

62 ♩ = 132,000137

65

♩ = 122,000069

70

74 ♩ = 123,999992

Percussion

77

♩ = 125,000000

81

♩ = 126,000130

85

88 ♩ = 128,000000

91

♩ = 129,000076

95

♩ = 130,000137

99

♩ = 132,000137

103

♩ = 125,000000 ♩ = 132,000137

107

♩ = 126,000130

110 ♩ = 132,000137

V.S.

4

Percussion

113 ♩ = 125,000000 ♩ = 128,000000 ♩ = 126,000130 ♩ = 125,000000

118 ♩ = 123,999992 ♩ = 120,999947 ♩ = 132,000137

122

126

130

134

138

142

146

150

Synth Brass

♩ = 132,000137

8

15

23

♩ = 125,000000 ♩ = 132,000137

31

♩ = 126,000130 ♩ = 132,000137

40

♩ = 122,000069 ♩ = 132,000137

49

♩ = 126,000130 ♩ = 132,000137

58

♩ = 122,000069 ♩ = 123,999992

67

♩ = 125,000000 ♩ = 126,000130

76

V.S.

2

Synth Brass

♩ = 128,000000

♩ = 129,000076

85

94

♩ = 130,000137

♩ = 132,000137

105

♩ = 125,000000 ♩ = 132,000137 ♩ = 126,000132 ♩ = 132,000137 ♩ = 125,000000 ♩ = 128,000000

116

♩ = 126,000132 ♩ = 130,000000

♩ = 123,999992 ♩ = 120,999947 ♩ = 132,000137

124

132

140

148

