

Jeff Glatt - Joan Of Arc

♩ = 120,000000

Drums

Melody

Piano

Guitar

Bass

♩ = 120,000000

Strings

Vincenzo Palleschi

10

18

26

30

Drums

Melody

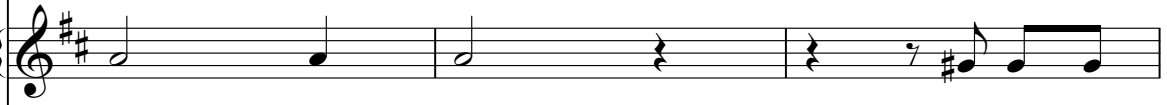

Melody notation for measures 30-32, starting with a whole note G4 and a half note A4, followed by rests and a quarter note B4.

Piano

Guitar

Bass

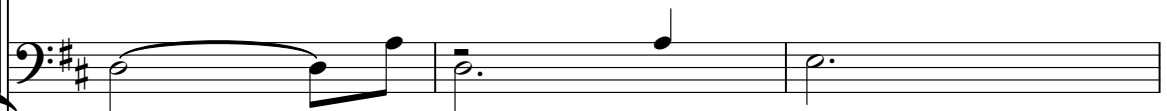

Bass notation for measures 30-32, showing a simple bass line with a half note G2 and a quarter note A2.

Strings

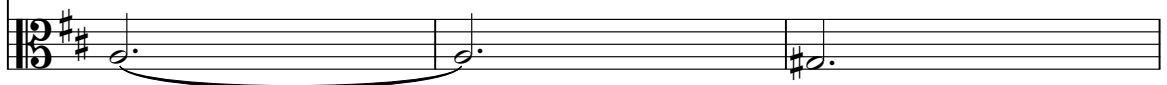

Strings notation for measures 30-32, featuring a single line with a half note G2 and a quarter note A2.

33

Drums

Melody

Melody notation for measures 33-36, consisting of a simple line of notes in a treble clef with a key signature of two sharps.

Piano

Guitar

Bass

Bass notation for measures 33-36, showing a simple bass line with long notes and some rests.

Strings

Strings notation for measures 33-36, consisting of a single line of notes in a bass clef with a 3/4 time signature.

37

41

49

57

61

65

Drums

Melody

Piano

Guitar

Bass

Strings

69

Drums

Melody

Piano

Guitar

Bass

Strings

73

Drums

Melody

Piano

Guitar

Bass

Strings

77

Drums

Melody

Piano

Guitar

Bass

Strings

81

Drums

Melody

Piano

Guitar

Bass

Strings

85

Drums

Melody

Piano

Guitar

Bass

Strings

89

Drums

Melody

Piano

Guitar

Bass

Strings

Drums

Melody

Piano

Guitar

Bass

Strings

97

Drums

Melody

Piano

Guitar

Bass

Strings

101

Drums

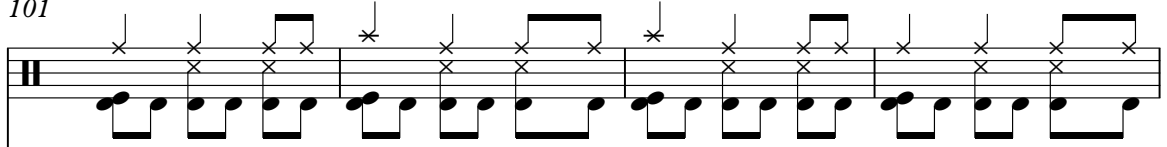

Melody

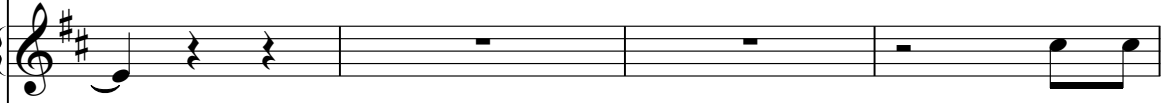

Piano

Guitar

Bass

Strings

105

109

Drums

Melody

Piano

Guitar

Bass

Strings

113

117

121

Drums

Melody

Piano

Guitar

Bass

Strings

125

Drums

Melody

Piano

Guitar

Bass

Strings

129

Drums

Melody

Piano

Guitar

Bass

Strings

133

Drums

Melody

Piano

Guitar

Bass

Strings

137

141

Drums

Melody

Piano

Guitar

Bass

Strings

145

149

Drums

Melody

Piano

Guitar

Bass

Strings

153

Drums

Melody

Piano

Guitar

Bass

Strings

157

Drums

Melody

Piano

Guitar

Bass

Strings

161

165

Drums

Melody

Piano

Guitar

Bass

Strings

169

Drums

Melody

Piano

Guitar

Bass

Strings

173

Drums

Melody

Piano

Guitar

Bass

Strings

177

181

Drums

Melody

Piano

Guitar

Bass

Strings

185

193

201

209

Drums

Melody

Piano

Guitar

Bass

Strings

217

225

233

241

Jeff Glatt - Joan Of Arc

Drums

♩ = 120,000000

7

12

17

22

27

32

37

42

47

Vincenzo Palleschi

V.S.

52

57

62

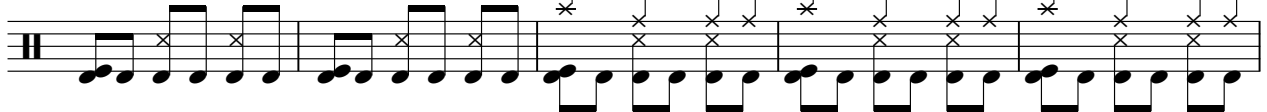

67

72

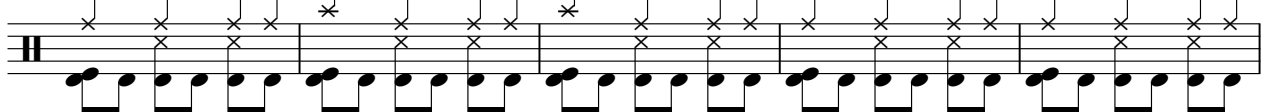

77

82

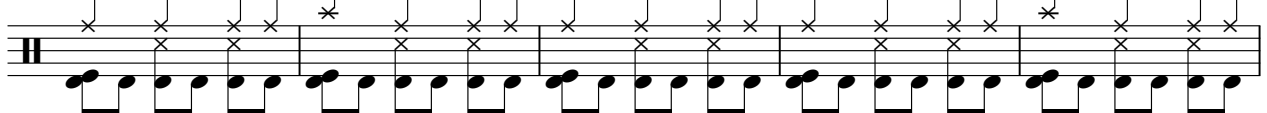

87

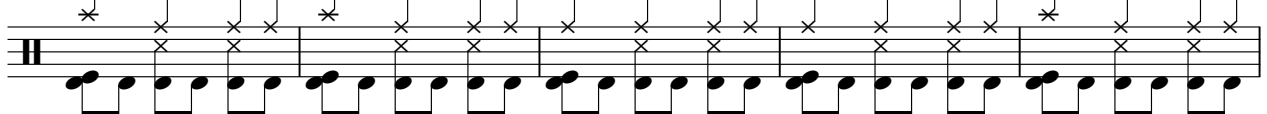

92

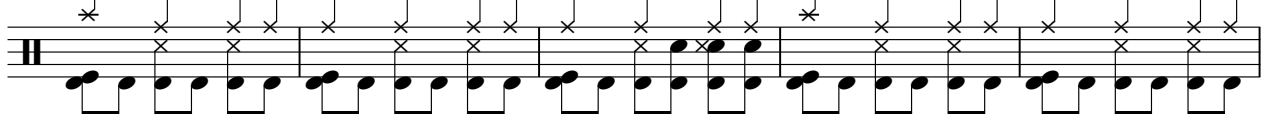

97

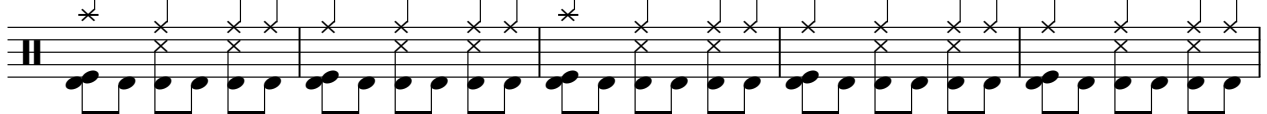

102

107

112

117

122

127

132

137

142

147

V.S.

152

157

162

167

172

177

182

187

192

197

202

207

212

217

222

227

232

237

241

Jeff Glatt - Joan Of Arc

Melody

♩ = 120,000000

2

10

18

27

34

42

51

59

68

75

2

Vincenzo Pallechi

169

178

187

195

204

212

220

229

236

Jeff Glatt - Joan Of Arc

Piano

♩ = 120,000000

Vincenzo Pallechi

V.S.

34

40

46

51

55

60

65

70

76

82

88

93

98

104

109

113

119

124

130

136

142

148

153

158

V.S.

164

169

174

180

186

192

197

203

208

213

218

224

229

234

239

Jeff Glatt - Joan Of Arc

Guitar

♩ = 120,000000

3

8

13

18

23

28

33

38

43

48

Vincenzo Palleschi

V.S.

53

58

63

68

73

78

83

88

93

98

103

108

113

118

123

128

133

138

143

148

153

158

163

168

173

178

183

188

193

198

203

208

213

218

223

228

233

238

241

Jeff Glatt - Joan Of Arc

Bass

♩ = 120,000000

3

11

20

29

37

46

56

64

74

83

Vincenzo Palleschi

V.S.

178

186

195

203

213

221

229

237

Jeff Glatt - Joan Of Arc

Strings

♩ = 120,000000

3

13

23

33

43

54

65

75

85

95

Vincenzo Pallechi

V.S.

105

116

127

137

148

158

168

179

189

199

