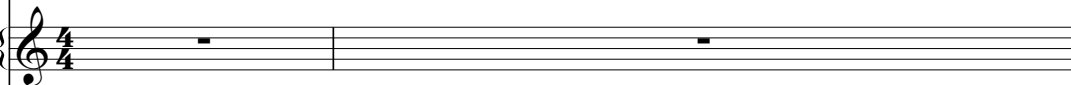
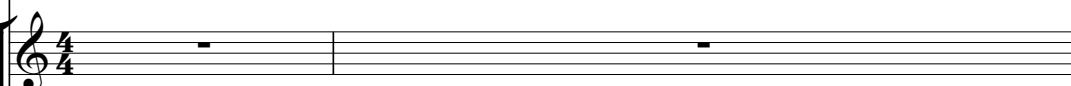

Jerry Lee Lewis - Great Balls Of Fire

♩ = 160,000000

Drums 

Piano 

Jazz Guitar 

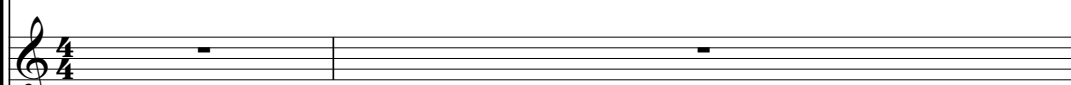
Lead 

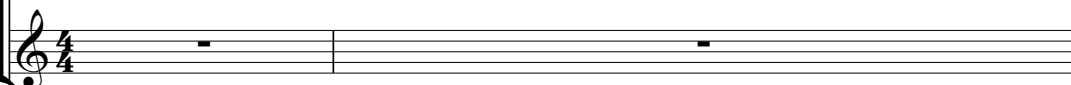
Bass 

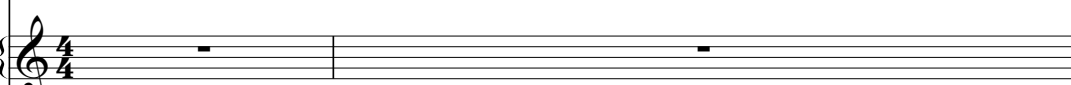
Elec. Grand 

♩ = 160,000000

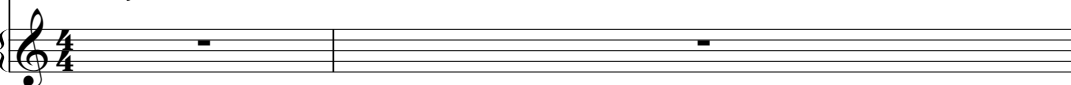
Drawbar Organ 

3

Drums

Piano

Jazz Guitar

Lead

Bass

Elec. Grand

5

Drums

Piano

Lead

Bass

Drawbar Organ

8

11

13

Drums

Piano

Jazz Guitar

Lead

Bass

Elec. Grand

Drawbar Organ

15

Drums

Piano

Jazz Guitar

Lead

Bass

Elec. Grand

Drawbar Organ

17

Drums

Piano

Jazz Guitar

Lead

Bass

Elec. Grand

Drawbar Organ

6

19

Drums

Piano

Jazz Guitar

Lead

Bass

Drawbar Organ

3

21

Drums

Piano

Jazz Guitar

Lead

Bass

Drawbar Organ

23

Drums

Piano

Jazz Guitar

Lead

Bass

Elec. Grand

Drawbar Organ

25

Drums

Piano

Jazz Guitar

Lead

Bass

Drawbar Organ

27

Drums

Piano

Jazz Guitar

Lead

Bass

Drawbar Organ

30

33

Drums

Piano

Jazz Guitar

Lead

Bass

Elec. Grand

Drawbar Organ

35

Drums

Piano

Jazz Guitar

Lead

Bass

Drawbar Organ

37

Drums

Piano

Jazz Guitar

Lead

Bass

Drawbar Organ

40

Drums

Piano

Jazz Guitar

Lead

Bass

Drawbar Organ

42

Drums

Piano

Jazz Guitar

Lead

Bass

Elec. Grand

Drawbar Organ

6

3

43

Drums

Piano

Jazz Guitar

Lead

Bass

Elec. Grand

Drawbar Organ

6

3

44

Drums

Piano

Jazz Guitar

Lead

Bass

Elec. Grand

Drawbar Organ

6

6

45

Drums

Piano

Jazz Guitar

Lead

Bass

Elec. Grand

Drawbar Organ

6

6

46

Drums

Piano

Jazz Guitar

Lead

Bass

Drawbar Organ

48

Drums

Piano

Lead

Bass

Elec. Grand

Drawbar Organ

50

Drums

Piano

Lead

Bass

Elec. Grand

Drawbar Organ

52

Drums

Piano

Lead

Bass

Elec. Grand

Drawbar Organ

54

Drums

Piano

Jazz Guitar

Lead

Bass

Elec. Grand

Drawbar Organ

55

Drums

Piano

Jazz Guitar

Lead

Bass

Drawbar Organ

56

Drums

Piano

Jazz Guitar

Lead

Bass

Drawbar Organ

57

Drums

Piano

Jazz Guitar

Lead

Bass

Drawbar Organ

58

Drums

Piano

Jazz Guitar

Lead

Bass

Drawbar Organ

60

Drums

Piano

Jazz Guitar

Lead

Bass

Drawbar Organ

62

Drums

Piano

Jazz Guitar

Lead

Bass

Drawbar Organ

65

Drums

Piano

Jazz Guitar

Lead

Bass

Drawbar Organ

67

69

Drums

Piano

Jazz Guitar

Lead

Bass

Elec. Grand

Drawbar Organ

71

Drums

Piano

Jazz Guitar

Lead

Bass

Drawbar Organ

73

Drums

Piano

Jazz Guitar

Lead

Bass

Elec. Grand

Drawbar Organ

75

Drums

Piano

Jazz Guitar

Lead

Bass

Drawbar Organ

76

Drums

Piano

Jazz Guitar

Elec. Grand

Drawbar Organ

77

Drums

Piano

Jazz Guitar

Lead

Bass

Elec. Grand

Drawbar Organ

Jerry Lee Lewis - Great Balls Of Fire

Drums

♩ = 160,000000

4/4

5

5

11

11

15

15

19

19

23

23

28

28

33

33

37

37

41

41

V.S.

Drums

45

49

53

57

61

66

70

74

Jerry Lee Lewis - Great Balls Of Fire

Piano

♩ = 160,000000

V.S.

20

21

23

26

29

32

34

36

40

42

45

47

49

65

68

71

73

75

♩ = 160,000000

54

59

64

68

73

Jerry Lee Lewis - Great Balls Of Fire

Lead

♩ = 160,000000
3

7

11

15

19

24

28

32

35

40

V.S.

43

45

48

52

57

62

66

70

74

Jerry Lee Lewis - Great Balls Of Fire

Bass

♩ = 160,000000
3

7

11

15

19

24

28

32

36

41

V.S.

44

46

50

54

60

64

68

72

75

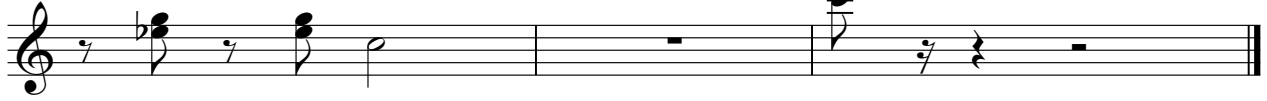

♩ = 160,000000

2 3 3 6

4 9 6 3 6

16 6 6 6

19 4 6

24 6 8

33

7

7

3

42

6

6

3

3

44

6

6

6

6

46

3

6

51

6

3

6

54

12

12

3

69

2

2

3

73

76

77

Drawbar Organ

Jerry Lee Lewis - Great Balls Of Fire

♩ = 160,000000

4

8

13

18

23

28

33

36

40

45

49

53

57

62

66

71

74
