

Jody Watley - Some Kind of Lover

0.0"
1.1.00
KEY OF A

♩ = 117,999901

Split Chan 10

Split Chan 16

Split Chan 16

* MUTED LYRICS

SOMEKIND'OF'LOVER

Split Chan 1

Split Chan 15

Split Chan 5

Split Chan 12

♩ = 117,999901

3

Split Chan 10

Split Chan 16

Split Chan 16

* MUTED LYRICS

Jody'Watley

5

Split Chan 10

Split Chan 16

Split Chan 16

7

Split Chan 10

Split Chan 16

Split Chan 16

9

Split Chan 10

Split Chan 16

Split Chan 16

Split Chan 1

Split Chan 15

11

Split Chan 10

Split Chan 16

Split Chan 16

Split Chan 1

Split Chan 15

13

Split Chan 10

Split Chan 16

Split Chan 16

Split Chan 1

Split Chan 15

15

Split Chan 10

Split Chan 16

Split Chan 16

Split Chan 1

Split Chan 15

17

Split Chan 10

Split Chan 16

Split Chan 16

Split Chan 1

Split Chan 15

19

Split Chan 10

Split Chan 16

Split Chan 16

Split Chan 1

Split Chan 15

21

Split Chan 10

Split Chan 16

Split Chan 16

Split Chan 1

Split Chan 15

23

Split Chan 10

Split Chan 16

Split Chan 16

Split Chan 1

Split Chan 15

51.8"
26.2,17
1ST. VERSE

25

Split Chan 10

Split Chan 16

Split Chan 16

* MUTED LYRICS

Split Chan 1

Split Chan 15

I nev- er

27

Split Chan 10

Split Chan 16

Split Chan 16

* MUTED LYRICS

knew what I was mis-sing.

Split Chan 1

Split Chan 15

29

Split Chan 10

Split Chan 16

Split Chan 16

* MUTED LYRICS

Love with no

Split Chan 1

Split Chan 15

31

Split Chan 10

Split Chan 16

Split Chan 16

* MUTED LYRICS

pas- sion in the kiss- ing.

Split Chan 1

Split Chan 15

33

Split Chan 10

Split Chan 16

Split Chan 16

* MUTED LYRICS

I can't ex- plain

Split Chan 1

Split Chan 15

Split Chan 12

35

Split Chan 10

Split Chan 16

Split Chan 16

* MUTED LYRICS

it, how you made me o- pen up.

Split Chan 5

Split Chan 12

37

Split Chan 10

Split Chan 16

Split Chan 16

* MUTED LYRICS

And you showed me things that I

Split Chan 5

Split Chan 12

39

Split Chan 10

Split Chan 16

Split Chan 16

* MUTED LYRICS

nev- er thought I'd do.

Split Chan 5

Split Chan 12

41

Split Chan 10

Split Chan 16

Split Chan 16

* MUTED LYRICS

I'd hate to

Split Chan 12

43

Split Chan 10

Split Chan 16

Split Chan 16

* MUTED LYRICS

think of, ev- er los- ing you.

Split Chan 5

Split Chan 12

45

Split Chan 10

Split Chan 16

Split Chan 16

* MUTED LYRICS

'Cause there is no one that makes me

Split Chan 5

Split Chan 12

47

Split Chan 10

Split Chan 16

Split Chan 16

* MUTED LYRICS

feel the way you do.

Split Chan 5

Split Chan 12

49

Split Chan 10

Split Chan 16

Split Chan 16

* MUTED LYRICS

Your some-kind of lov-er...

Split Chan 1

Split Chan 15

Split Chan 5

Split Chan 12

51

Split Chan 10

Split Chan 16

Split Chan 16

* MUTED LYRICS

Turn me on,

Split Chan 1

Split Chan 15

Split Chan 5

53

Split Chan 10

Split Chan 16

Split Chan 16

* MUTED LYRICS

turn me out. Your some-kind of

Split Chan 1

Split Chan 15

Split Chan 5

55

Split Chan 10

Split Chan 16

Split Chan 16

* MUTED LYRICS

lov- er, yeah Make me feel,

Split Chan 1

Split Chan 15

Split Chan 5

57

Split Chan 10

Split Chan 16

Split Chan 16

* MUTED LYRICS

oh so real.

Split Chan 1

Split Chan 15

Split Chan 5

58

Split Chan 10

Split Chan 16

Split Chan 16

* MUTED LYRICS

Your some-kind of lov- er...

Split Chan 1

Split Chan 15

Split Chan 5

60

Split Chan 10

Split Chan 16

Split Chan 16

* MUTED LYRICS

Turn me on, turn me out.

Split Chan 1

Split Chan 15

Split Chan 5

62

Split Chan 10

Split Chan 16

Split Chan 16

* MUTED LYRICS

Your some-kind of lov- er...

Split Chan 1

Split Chan 15

Split Chan 5

64

Split Chan 10

Split Chan 16

Split Chan 16

* MUTED LYRICS

Make me feel, oh so real.

Split Chan 1

Split Chan 15

66

Split Chan 10

Split Chan 16

Split Chan 16

* MUTED LYRICS

Hold me and tell me that you love

Split Chan 1

Split Chan 15

68

Split Chan 10

Split Chan 16

Split Chan 16

* MUTED LYRICS

me.

Split Chan 1

Split Chan 15

69

Split Chan 10

Split Chan 16

Split Chan 16

* MUTED LYRICS

Oh..! On- ly with

Split Chan 1

Split Chan 15

71

Split Chan 10

Split Chan 16

Split Chan 16

* MUTED LYRICS

you is where I wan- na be.

Split Chan 1

Split Chan 15

73

Split Chan 10

Split Chan 16

Split Chan 16

* MUTED LYRICS

We'll light a

Split Chan 1

Split Chan 15

Split Chan 5

Split Chan 12

75

Split Chan 10

Split Chan 16

Split Chan 16

* MUTED LYRICS

can- dle, as a sym- bol of our love.

Split Chan 5

Split Chan 12

77

Split Chan 10

Split Chan 16

Split Chan 16

* MUTED LYRICS

Then we'll move real close, like an- y

Split Chan 5

Split Chan 12

79

Split Chan 10

Split Chan 16

Split Chan 16

* MUTED LYRICS

fran- tic fan- ta- sy.

Split Chan 5

Split Chan 12

81

Split Chan 10

Split Chan 16

Split Chan 16

* MUTED LYRICS

Oh..! I wish these

Split Chan 5

Split Chan 12

83

Split Chan 10

Split Chan 16

Split Chan 16

* MUTED LYRICS

mom- ents, could go on and on and on.

Split Chan 5

Split Chan 12

85

Split Chan 10

Split Chan 16

Split Chan 16

* MUTED LYRICS

But be- fore you leave,

Split Chan 5

Split Chan 12

87

Split Chan 10

Split Chan 16

Split Chan 16

* MUTED LYRICS

I want you to know.

Split Chan 5

Split Chan 12

89

Split Chan 10

Split Chan 16

Split Chan 16

* MUTED LYRICS

Your some-kind of lov- er.

Split Chan 1

Split Chan 15

Split Chan 5

Split Chan 12

91

Split Chan 10

Split Chan 16

Split Chan 16

* MUTED LYRICS

Turn me on,

Split Chan 1

Split Chan 15

Split Chan 5

93

Split Chan 10

Split Chan 16

Split Chan 16

* MUTED LYRICS

turn me out. Your some-kind of

Split Chan 1

Split Chan 15

Split Chan 5

95

Split Chan 10

Split Chan 16

Split Chan 16

* MUTED LYRICS

lov- er, yeah Make me feel,

Split Chan 1

Split Chan 15

Split Chan 5

3'18.9"
98.1,00
GUITAR LEAD 1

97

Split Chan 10

Split Chan 16

Split Chan 16

* MUTED LYRICS

oh so real. (LEAD)

Split Chan 1

Split Chan 15

Split Chan 5

Split Chan 12

99

Split Chan 10

Split Chan 16

Split Chan 16

Split Chan 5

Split Chan 12

101

Split Chan 10

Split Chan 16

Split Chan 16

Split Chan 5

Split Chan 12

103

Split Chan 10

Split Chan 16

Split Chan 16

Split Chan 5

Split Chan 12

105

Split Chan 10

Split Chan 16

Split Chan 16

* MUTED LYRICS

Ahh ahh ahh ahh

Split Chan 5

Split Chan 12

107

Split Chan 10

Split Chan 16

Split Chan 16

* MUTED LYRICS

ahh, ahh. Woa woa

Split Chan 5

Split Chan 12

109

Split Chan 10

Split Chan 16

Split Chan 16

* MUTED LYRICS

woa woa... oh

Split Chan 5

Split Chan 12

111

Split Chan 10

Split Chan 16

Split Chan 16

* MUTED LYRICS

Yeah..!

Split Chan 5

Split Chan 12

113

Split Chan 10

Split Chan 16

Split Chan 16

* MUTED LYRICS

Your some-kind of

Split Chan 12

114

Split Chan 10

Split Chan 16

Split Chan 16

* MUTED LYRICS

lov- er...

Split Chan 1

Split Chan 15

Split Chan 5

Split Chan 12

115

Split Chan 10

Split Chan 16

Split Chan 16

* MUTED LYRICS

Split Chan 1

Split Chan 5

Turn me on,

117

Split Chan 10

Split Chan 16

Split Chan 16

* MUTED LYRICS

Split Chan 1

Split Chan 5

turn me out. Your some-kind of

119

Split Chan 10

Split Chan 16

Split Chan 16

* MUTED LYRICS

lo- ver, yeah Make me feel,

Split Chan 1

Split Chan 5

121

Split Chan 10

Split Chan 16

Split Chan 16

* MUTED LYRICS

oh so real. Your some-kind of

Split Chan 1

Split Chan 5

123

Split Chan 10

Split Chan 16

Split Chan 16

* MUTED LYRICS

lov- er... Turn me on,

Split Chan 1

Split Chan 5

125

Split Chan 10

Split Chan 16

Split Chan 16

* MUTED LYRICS

turn me out. Your some-kind of

Split Chan 1

Split Chan 5

127

Split Chan 10

Split Chan 16

Split Chan 16

* MUTED LYRICS

lov- er... Make me feel,

Split Chan 1

Split Chan 5

129

Split Chan 10

Split Chan 1

Split Chan 16

Split Chan 16

* MUTED LYRICS

oh so real.-

Split Chan 1

131

Split Chan 10

Split Chan 1

Split Chan 16

Split Chan 16

Split Chan 1

♩ = 117,999901

7

10

13

16

19

22

25

28

31

V.S.

34

37

40

43

46

49

52

55

58

61

64

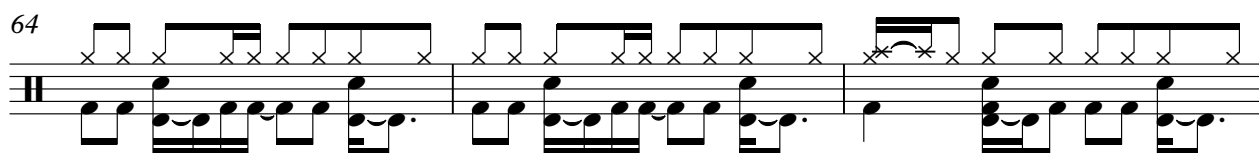

67

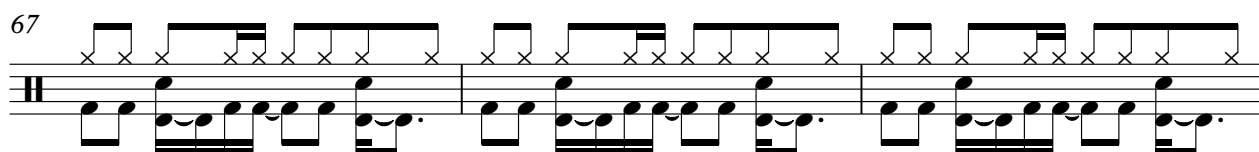

70

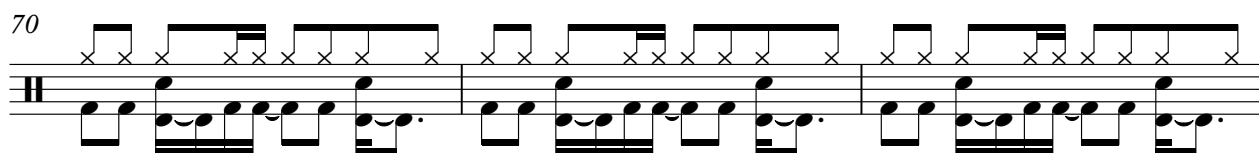

73

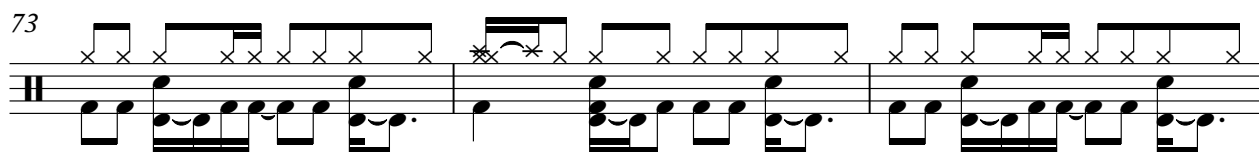

76

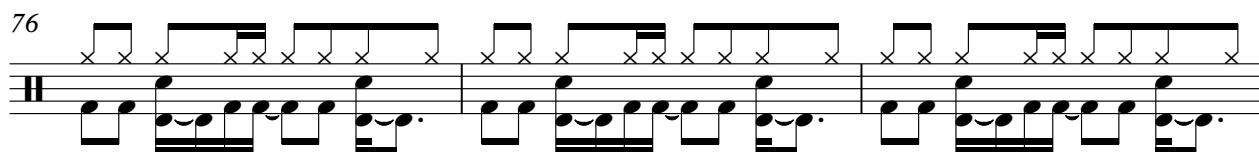

79

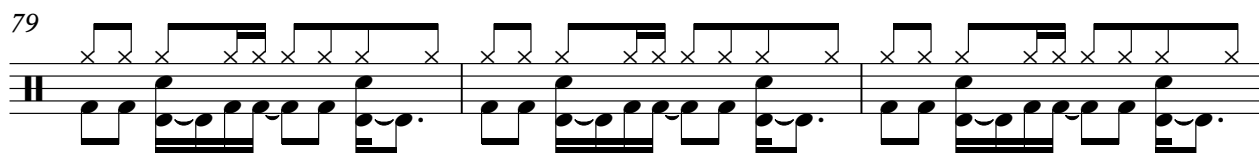

82

85

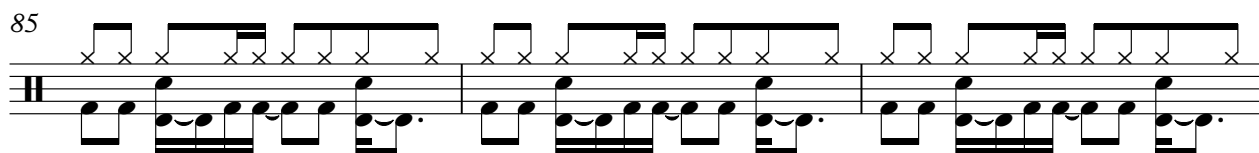

88

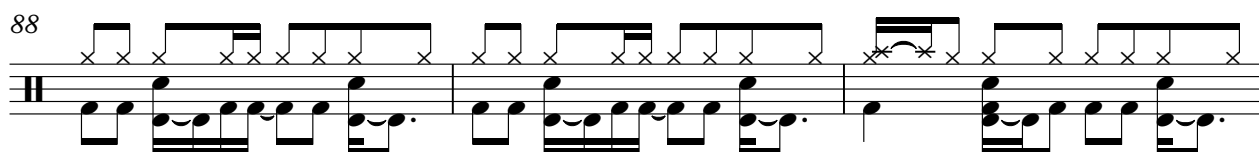

91

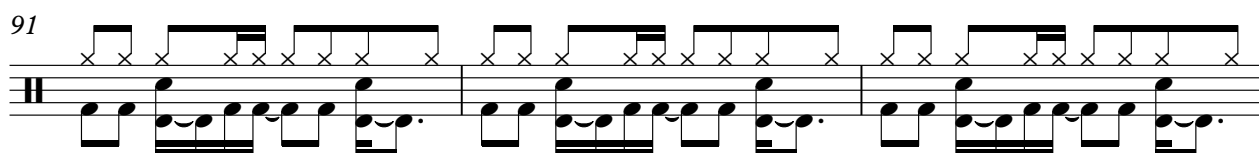

V.S.

94

97

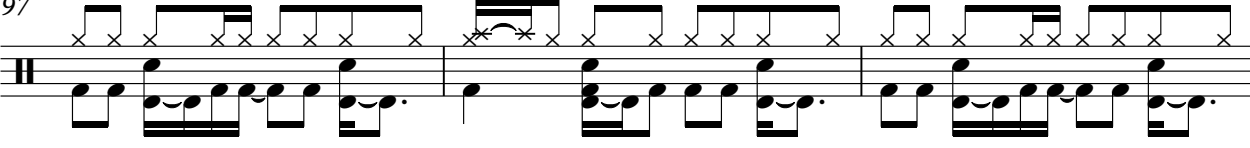

100

103

106

109

112

115

118

121

124

127

129

♩ = 117,999901

129

131

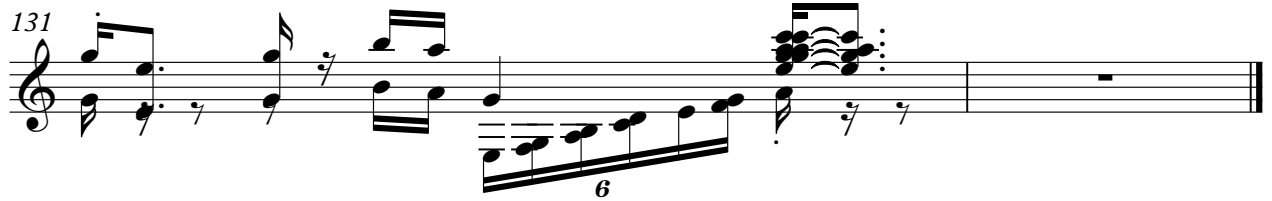

♩ = 117,999901

4

6

8

10

12

14

16

18

20

22

24

26

28

30

32

35

38

41

44

47

50

52

54

56

58

60

62

64

66

V.S.

68

70

72

75

78

81

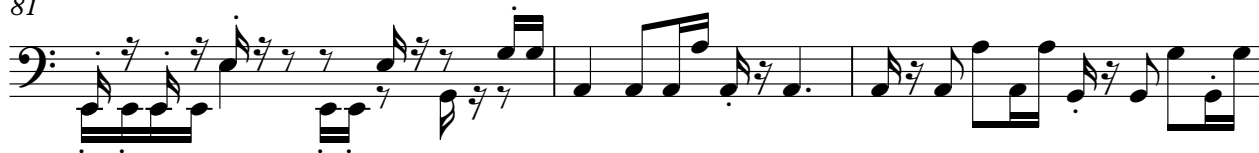

84

87

90

92

94

96

99

102

105

108

111

114

116

118

V.S.

120

122

124

126

128

130

22

24

26

28

30

32

35

38

41

44

47

50

52

54

56

58

60

62

64

66

V.S.

68

70

72

75

78

81

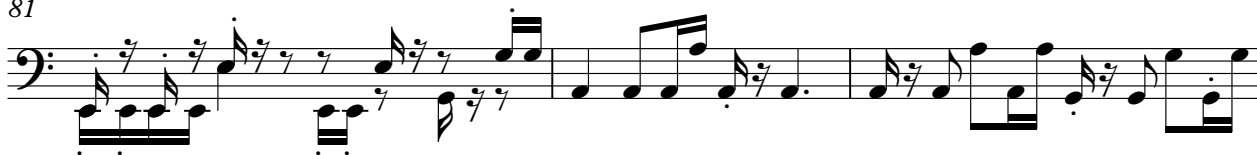

84

87

90

92

94

96

99

102

105

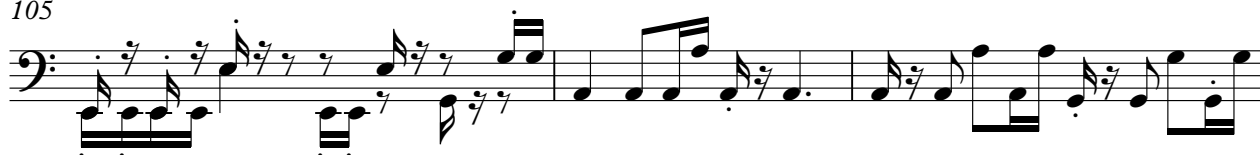

108

111

114

116

118

V.S.

120

122

124

126

128

130

Jody Watley - Some Kind of Lover

* MUTED LYRICS

♩ = 117,999901

2 21

SOMEKIND'OF'LOVER

Jody'Watley

26

I nev- er knew what I was mis- sing.

30

Love with no pas- sion in the kiss- ing.

34

I can't ex-plain it, how you made me o- pen up.

37

2

And you showed me things that I nev- er thought I'd do.

42

I'd hate to think of, ev- er los- ing you. 'Cause there

46

is no one that makes me feel the way you do.

48

Your some- kind of lov- er...

Turn me on, turn me out. Your some-kind of

lov-er, yeah Make me feel, oh so real.

Your some-kind of lov-er... Turn me on,

turn me out. Your some-kind of lov-er...

Make me feel, oh so real. Hold me and

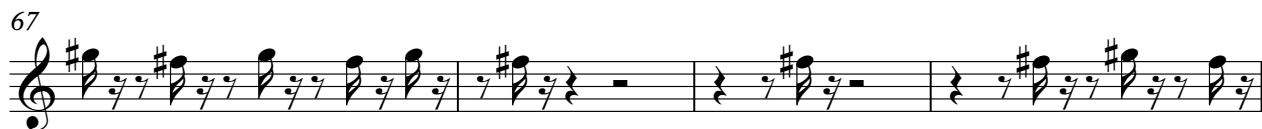

tell me that you love me. Oh..! On-ly with

you is where I wan-na be. We'll light a

can-dle, as a sym-bol of our love. Then we'll

move real close, like an-y fran-tic fan-ta-sy. Oh..!

I wish these mom-ents, could go on and on and on.

85

But be- fore you leave, I want you to know.

89

Your some-kind of lov- er. Turn me on,

93

turn me out. Your some-kind of lov- er, yeah

96

Make me feel, oh so real. (LEAD)

106

Ahh ahh ahh ahh ahh, ahh. Woa woa woa woa...

110

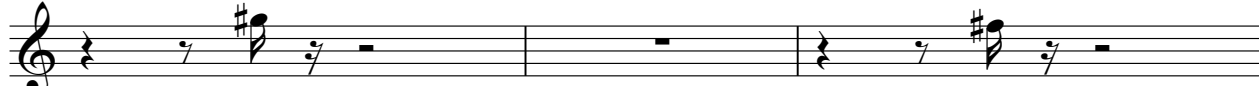

oh Yeah..!

113

Your some-kind of lov- er...

116

Turn me on, turn me out. Your some-kind of

119

lo- ver, yeah Make me feel, oh so real.

122

Your some-kind of lov- er... Turn me on,

125

turn me out. Your some-kind of lov- er...

128

Make me feel, oh so real.-

3

Split Chan 1

Jody Watley - Some Kind of Lover

♩ = 117,999901

9

13

16

20

24

28

32

3

6

3

2

6

16

50

54

57

60

64

68

72

90

93

96

115

119

123

126

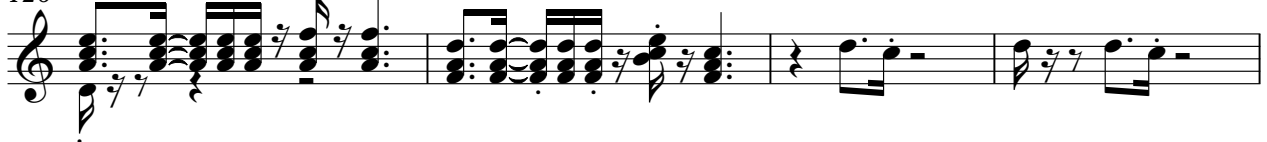

130

♩ = 117,999901

9

12

15

19

23

26

30

33

6

2

6

16

- Measures 54-56: First system with complex rhythmic patterns.

114

3

18

♩ = 117,999901

34

37

41 2

46

52

60 10

75

79

83

87

93

100

104

108

112

119

125

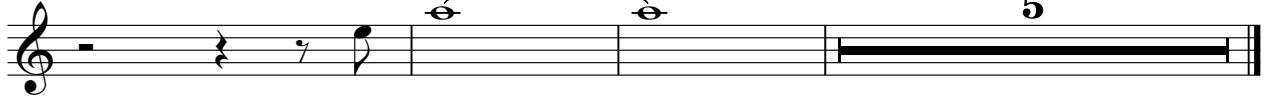

♩ = 117,999901

33

37

42

48

23

75

80

86

89

7

2

Split Chan 12

98

103

109

112

18