

Fleetwood Mac - Affairs

♩ = 129,000076

Melody

Drums

Woodblock

Keyboard 2

Guitar 1

Guitar 5

Guitar 6

Guitar 2

Guitar 3

Guitar 4

Bass

Vocals

Keyboard 1

♩ = 129,000076

5

Melody

Drums

Woodblock

Guitar 1

Guitar 5

Guitar 3

Bass

Keyboard 1

8

Drums

Woodblock

Guitar 1

Guitar 5

Guitar 3

Bass

Keyboard 1

10

Melody  
Drums  
Woodblock  
Guitar 1  
Guitar 5  
Guitar 3  
Bass  
Keyboard 1

13

Melody  
Drums  
Woodblock  
Guitar 1  
Guitar 5  
Guitar 3  
Bass  
Vocals  
Keyboard 1

15

Melody  
Drums  
Guitar 1  
Guitar 5  
Guitar 3  
Bass  
Vocals  
Keyboard 1

17

Melody  
Drums  
Woodblock  
Guitar 1  
Guitar 5  
Guitar 3  
Bass  
Keyboard 1

19

Melody  
Drums  
Guitar 1  
Guitar 5  
Guitar 3  
Bass  
Keyboard 1

21

Melody  
Drums  
Woodblock  
Guitar 1  
Guitar 5  
Guitar 2  
Guitar 3  
Bass  
Keyboard 1

23

Melody

Drums

Guitar 1

Guitar 5

Guitar 2

Guitar 3

Bass

Keyboard 1

25

Melody

Drums

Woodblock

Guitar 1

Guitar 5

Guitar 2

Guitar 3

Bass

Vocals

Keyboard 1

Detailed description of the musical score: The score is for measures 25 and 26. The key signature is one flat (B-flat). The Melody part starts with a whole rest in measure 25 and a quarter note in measure 26. The Drums part features a complex rhythmic pattern with eighth and sixteenth notes and rests. The Woodblock part has a few notes in measure 26. Guitar 1 plays a melodic line with eighth and quarter notes. Guitar 5 plays a fast, repetitive eighth-note pattern. Guitar 2 has a whole rest in measure 25 and a sustained chord in measure 26. Guitar 3 plays a melodic line with eighth and quarter notes. The Bass part plays a steady eighth-note line. Vocals have a whole rest in measure 25 and a quarter-note line in measure 26. Keyboard 1 plays a rhythmic pattern of eighth notes.

27

Melody

Drums

Guitar 1

Guitar 5

Guitar 2

Guitar 3

Bass

Vocals

Keyboard 1

29

Melody

Drums

Woodblock

Guitar 1

Guitar 5

Guitar 2

Guitar 3

Bass

Keyboard 1

32

Melody

Drums

Guitar 1

Guitar 2

Guitar 3

Bass

Vocals

Keyboard 1

35

Melody  
Drums  
Guitar 1  
Guitar 2  
Guitar 3  
Bass  
Vocals  
Keyboard 1

38

Melody  
Drums  
Guitar 1  
Guitar 2  
Guitar 3  
Bass  
Vocals  
Keyboard 1

41

Melody  
Drums  
Guitar 1  
Guitar 2  
Guitar 3  
Bass  
Vocals  
Keyboard 1

This section of the score covers measures 41 to 43. The Melody line begins with a rest in measure 41, followed by a series of eighth notes in measure 42 and a half note in measure 43. The Drums part features a consistent pattern of eighth notes with 'x' marks above them, indicating a specific drum sound. Guitar 1 plays a complex, multi-measure chordal figure. Guitar 2 has a single note in measure 42 and a half note in measure 43. Guitar 3 plays a series of chords and single notes. The Bass line consists of eighth notes with 'x' marks above them. Vocals and Keyboard 1 have rests for these measures.

44

Melody  
Drums  
Guitar 1  
Guitar 5  
Guitar 2  
Guitar 3  
Bass  
Vocals  
Keyboard 1

This section of the score covers measures 44 to 46. The Melody line has a rest in measure 44, followed by eighth notes in measure 45 and a half note in measure 46. The Drums part continues with the same eighth-note pattern. Guitar 1 plays a complex, multi-measure chordal figure. Guitar 5 has a series of eighth notes in measure 46. Guitar 2 has a single note in measure 44 and a half note in measure 45. Guitar 3 plays a series of chords and single notes. The Bass line consists of eighth notes with 'x' marks above them. Vocals and Keyboard 1 have rests for these measures.

47

Drums

Woodblock

Guitar 1

Guitar 5

Guitar 3

Bass

49

Melody

Drums

Woodblock

Guitar 1

Guitar 5

Guitar 2

Guitar 3

Bass

Vocals

Keyboard 1

51

Melody

Drums

Guitar 1

Guitar 5

Guitar 2

Guitar 3

Bass

Vocals

Keyboard 1

53

Melody  
Drums  
Woodblock  
Guitar 1  
Guitar 5  
Guitar 2  
Guitar 3  
Bass  
Keyboard 1

55

Melody  
Drums  
Guitar 1  
Guitar 5  
Guitar 2  
Guitar 3  
Bass  
Keyboard 1

57

Melody

Drums

Woodblock

Guitar 1

Guitar 5

Guitar 2

Guitar 3

Bass

Vocals

Keyboard 1

60

Melody

Drums

Woodblock

Guitar 1

Guitar 5

Guitar 2

Guitar 3

Bass

Vocals

Keyboard 1

62

Melody  
Drums  
Woodblock  
Guitar 1  
Guitar 5  
Guitar 2  
Guitar 3  
Bass  
Keyboard 1

64

Melody  
Drums  
Woodblock  
Guitar 1  
Guitar 5  
Guitar 3  
Bass  
Keyboard 1

66

Melody  
Drums  
Woodblock  
Guitar 1  
Guitar 2  
Guitar 3  
Bass  
Vocals  
Keyboard 1

69

Melody  
Drums  
Guitar 1  
Guitar 2  
Guitar 3  
Bass  
Vocals  
Keyboard 1

72

Melody

Drums

Guitar 1

Guitar 2

Guitar 3

Bass

Vocals

Keyboard 1

75

Melody

Drums

Guitar 1

Guitar 2

Guitar 3

Bass

Vocals

Keyboard 1

78

Melody

Drums

Guitar 1

Guitar 2

Guitar 3

Bass

Vocals

Keyboard 1

81

Melody

Drums

Woodblock

Guitar 1

Guitar 5

Guitar 2

Guitar 3

Bass

Vocals

Keyboard 1

84

- Drums:** Features a complex rhythmic pattern with various note values and rests, including some notes with 'x' marks above them.
- Woodblock:** Has a few scattered notes and rests.
- Keyboard 1:** Mostly rests.

86

Drums

Keyboard 2

Guitar 1

Guitar 6

Guitar 2

Guitar 3

Bass

Keyboard 1

88

Drums

Keyboard 2

Guitar 1

Guitar 6

Guitar 2

Bass

Keyboard 1

90

Drums

Keyboard 2

Guitar 1

Guitar 6

Guitar 2

Bass

Keyboard 1

92

Drums

Keyboard 2

Guitar 1

Guitar 6

Guitar 2

Bass

Keyboard 1

94

Drums

Keyboard 2

Guitar 1

Guitar 6

Guitar 2

Bass

Keyboard 1

96

Melody

Drums

Keyboard 2

Guitar 1

Guitar 6

Guitar 2

Bass

Keyboard 1

98

Melody

Drums

Guitar 1

Guitar 6

Guitar 2

Bass

Vocals

101

Melody

Drums

Guitar 1

Guitar 6

Guitar 2

Bass

Vocals

104

Melody  
Drums  
Guitar 1  
Guitar 6  
Guitar 2  
Bass  
Vocals

107

Melody  
Drums  
Guitar 1  
Guitar 2  
Bass  
Vocals

110

Melody  
Drums  
Guitar 1  
Guitar 2  
Bass  
Vocals

113

Melody  
Drums  
Guitar 1  
Guitar 6  
Guitar 2  
Guitar 3  
Bass  
Vocals

116

Melody  
Drums  
Guitar 1  
Guitar 2  
Guitar 4  
Bass  
Keyboard 1

119

Melody  
Drums  
Guitar 1  
Guitar 2  
Guitar 4  
Bass  
Keyboard 1

122

Melody  
Drums  
Guitar 1  
Guitar 2  
Guitar 4  
Bass  
Vocals  
Keyboard 1

125

Melody  
Drums  
Guitar 1  
Guitar 2  
Guitar 4  
Bass  
Vocals  
Keyboard 1

128

Melody

Drums

Guitar 1

Guitar 2

Guitar 4

Bass

Vocals

Keyboard 1

131

Melody

Drums

Guitar 1

Guitar 6

Guitar 2

Guitar 3

Guitar 4

Bass

Vocals

Keyboard 1

Detailed description of the musical score: The score is for page 32, starting at measure 131. It features ten staves. The Melody staff (treble clef) begins with a half note G4, followed by quarter notes A4, B4, and C5, ending with a half note G4. The Drums staff (percussion clef) shows a complex rhythmic pattern with various note values and rests. Guitar 1 (treble clef) plays a series of chords and single notes, including a prominent G4. Guitar 6 (treble clef) has a whole rest in measure 131 and enters in measure 132 with a quarter note G4. Guitar 2 (treble clef) has a whole rest in measure 131 and a whole note G4 in measure 132. Guitar 3 (treble clef) has a whole rest in measure 131 and a quarter note G4 in measure 132. Guitar 4 (treble clef) has a whole rest in measure 131 and a whole note G4 in measure 132. The Bass staff (bass clef) plays a steady eighth-note pattern starting on G2. The Vocals staff (treble clef) has a half note G4 in measure 131 and a triplet of quarter notes (A4, B4, C5) in measure 132. Keyboard 1 (treble clef) has a whole note G4 in measure 131 and a whole note G4 in measure 132.

133

Melody  
Drums  
Guitar 1  
Guitar 6  
Guitar 2  
Guitar 3  
Guitar 4  
Bass  
Keyboard 1

136

Drums  
Guitar 1  
Guitar 2  
Guitar 4  
Bass  
Keyboard 1

139

Drums

Guitar 1

Guitar 2

Guitar 4

Bass

Keyboard 1

142

Drums

Guitar 1

Guitar 2

Guitar 4

Bass

Keyboard 1

144

Drums

Guitar 1

Guitar 2

Guitar 4

Bass

Keyboard 1

# Fleetwood Mac - Affairs

## Melody

♩ = 129,000076

5 2

11

17

23

29

34

40

46 2

53

56

# Fleetwood Mac - Affairs

## Drums

♩ = 129,000076

4

7

10

13

16

19

22

25

28

V.S.

31

34

37

40

43

46

49

52

55

58

61

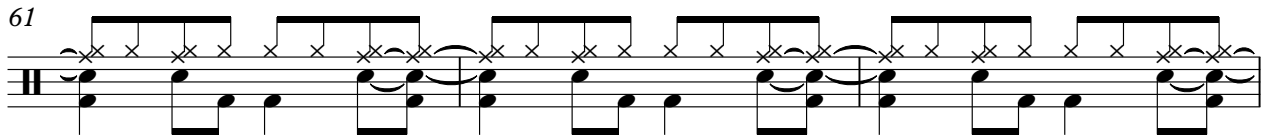

64

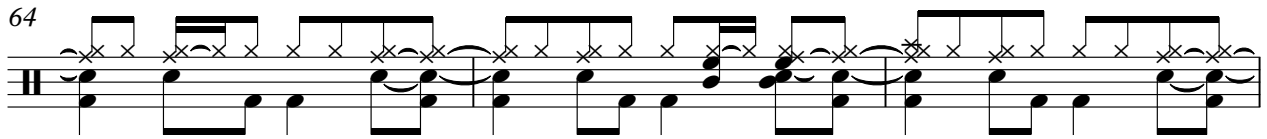

67

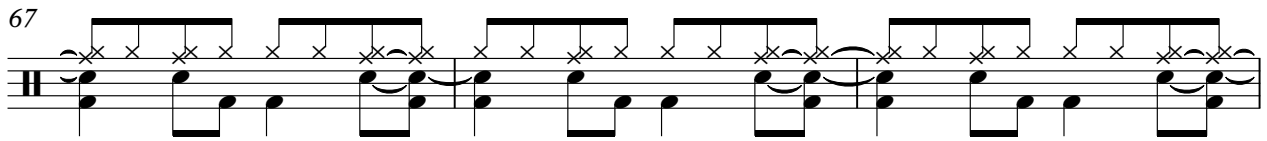

70

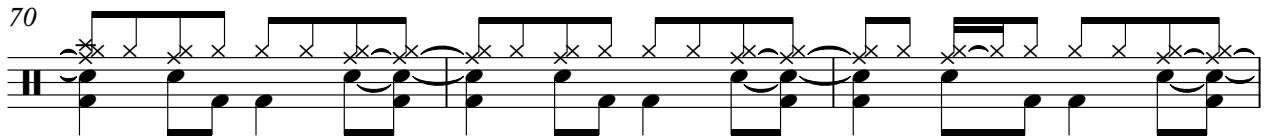

73

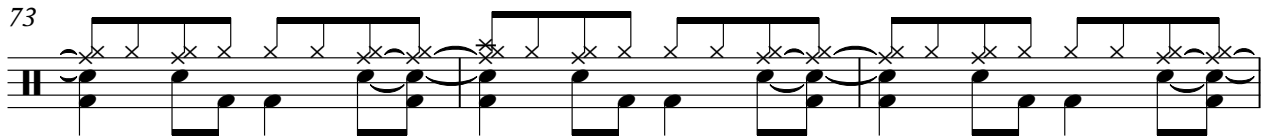

76

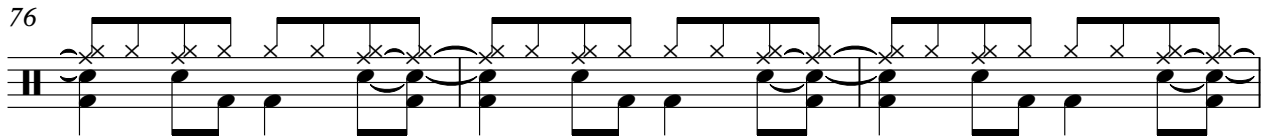

79

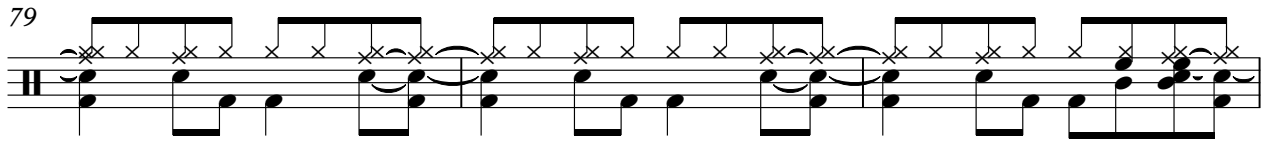

82

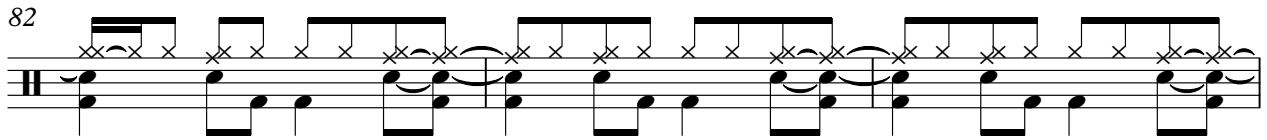

85

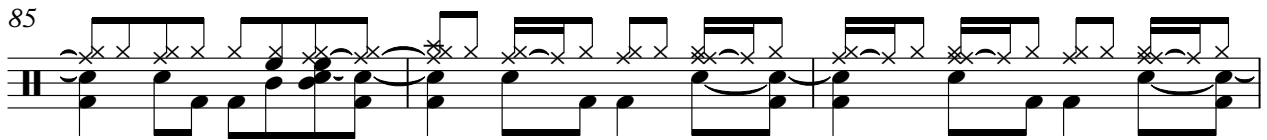

88

V.S.

90

92

94

97

100

103

106

109

112

115

118

121

124

127

130

133

136

139

142

Woodblock

Fleetwood Mac - Affairs

♩ = 129,000076

Keyboard 2

Fleetwood Mac - Affairs

♩ = 129,000076 **84**

88

93

96 **50**

Fleetwood Mac - Affairs

Guitar 1

♩ = 129,000076

5

10

16

21

26

31

36

41

46

V.S.

93

96

99

103

107

111

115

119

122

125

V.S.

128

132

135

138

141

144

# Fleetwood Mac - Affairs

## Guitar 5

♩ = 129,000076

5

8

10

12

14

16

18

20

22

24

V.S.

26

28

30

47

49

51

53

55

57

59

61

63

65

16

82

84

85

62

Fleetwood Mac - Affairs

Guitar 6

♩ = 129,000076

84

88

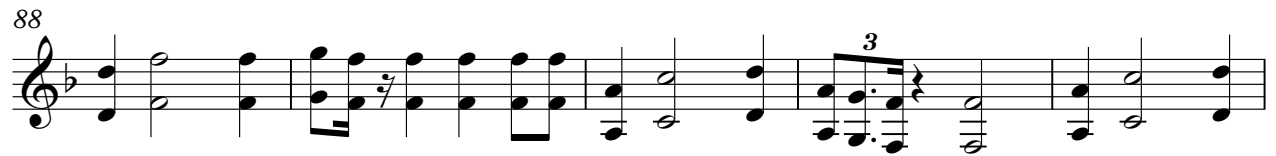

93

98

2 2 10

115

15

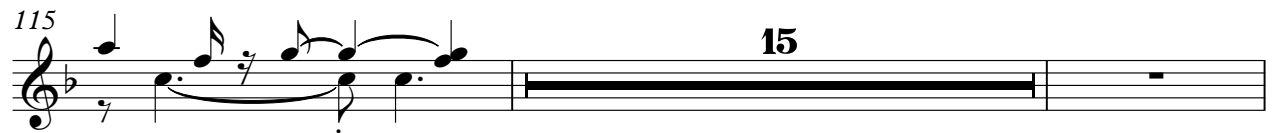

132

14

# Fleetwood Mac - Affairs

## Guitar 2

♩ = 129,000076

Guitar 2

85

90

95

102

110

119

127

135

141

# Fleetwood Mac - Affairs

## Guitar 3

♩ = 129,000076

5

10

16

20

24

29

33

37

42

V.S.

47

52

56

60

65

69

73

78

83

87

27

116

**15**

133

**14**

Fleetwood Mac - Affairs

Guitar 4

♩ = 129,000076

**116**

120

125

132

138

142

**3**

Fleetwood Mac - Affairs

Bass

♩ = 129,000076

5

9

13

17

21

25

29

32

35

V.S.

38

42

45

49

53

57

61

65

68

71

74

78

81

85

89

93

97

101

105

109

# Fleetwood Mac - Affairs

## Vocals

♩ = 129,000076

12

16 10 3

32 2

38 2

45 3 3

52 5

61 7 2

73

78 2 16

98

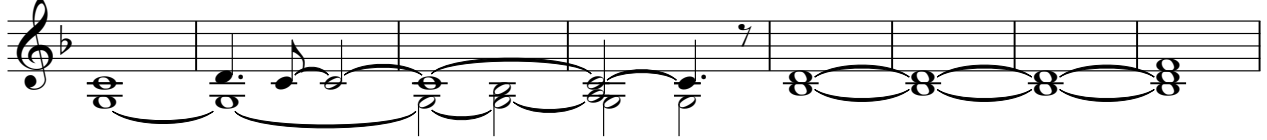

106

112

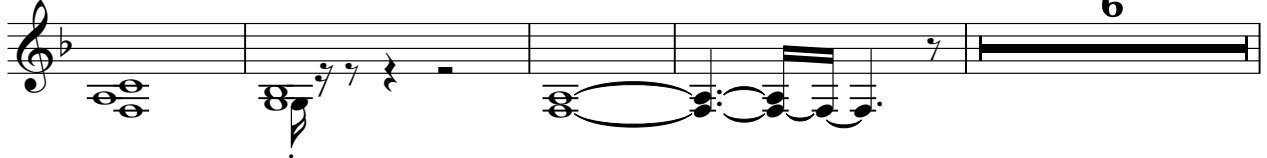

122

129

# Fleetwood Mac - Affairs

## Keyboard 1

♩ = 129,000076

Keyboard 1

56

60

64

70

79

90

98

124

133

141