

Fleetwood Mac - Angel

♩ = 117,000114

Melody

Drums

Guitar 3

Guitar 1

Guitar 2

Guitar 4

Bass

Keyboard

♩ = 117,000114

6

Melody

Drums

Guitar 1

Guitar 2

Bass

Keyboard

10

Melody

Drums

Guitar 1

Guitar 2

Bass

Keyboard

14

Melody

Drums

Guitar 1

Guitar 2

Bass

Keyboard

18

Melody

Drums

Guitar 1

Guitar 2

Bass

Keyboard

22

Melody

Drums

Guitar 1

Guitar 2

Bass

Keyboard

26

Melody

Drums

Guitar 1

Guitar 2

Bass

Keyboard

30

Melody

Drums

Guitar 1

Guitar 2

Bass

Keyboard

34

Melody

Drums

Guitar 3

Guitar 1

Guitar 2

Guitar 4

Bass

Keyboard

38

Melody

Drums

Guitar 3

Guitar 1

Guitar 2

Guitar 4

Bass

Keyboard

41

Melody
Drums
Guitar 3
Guitar 1
Guitar 2
Guitar 4
Bass
Keyboard

44

Melody
Drums
Guitar 3
Guitar 1
Guitar 2
Guitar 4
Bass
Keyboard

48

Melody

Drums

Guitar 3

Guitar 1

Guitar 2

Guitar 4

Bass

Keyboard

52

Melody

Drums

Guitar 3

Guitar 1

Guitar 2

Guitar 4

Bass

Keyboard

55

Melody
Drums
Guitar 3
Guitar 1
Guitar 2
Guitar 4
Bass
Keyboard

58

Melody
Drums
Guitar 1
Guitar 2
Bass
Keyboard

62

Melody
Drums
Guitar 3
Guitar 1
Guitar 2
Guitar 4
Bass
Keyboard

66

Melody
Drums
Guitar 3
Guitar 1
Guitar 2
Guitar 4
Bass
Keyboard

70

Melody
Drums
Guitar 3
Guitar 1
Guitar 2
Guitar 4
Bass
Keyboard

73

Melody
Drums
Guitar 3
Guitar 1
Guitar 2
Guitar 4
Bass
Keyboard

76

Melody
Drums
Guitar 3
Guitar 1
Guitar 2
Guitar 4
Bass
Keyboard

79

Melody
Drums
Guitar 3
Guitar 1
Guitar 2
Guitar 4
Bass
Keyboard

83

Melody
Drums
Guitar 3
Guitar 1
Guitar 2
Guitar 4
Bass
Keyboard

86

Melody
Drums
Guitar 3
Guitar 1
Guitar 2
Guitar 4
Bass
Keyboard

89

Melody

Drums

Guitar 3

Guitar 1

Guitar 2

Guitar 4

Bass

Keyboard

92

Melody

Drums

Guitar 3

Guitar 1

Guitar 2

Guitar 4

Bass

Keyboard

95

Melody
Drums
Guitar 3
Guitar 1
Guitar 2
Guitar 4
Bass
Keyboard

98

Melody
Drums
Guitar 3
Guitar 1
Guitar 2
Guitar 4
Bass
Keyboard

101

Melody
Drums
Guitar 3
Guitar 1
Guitar 2
Guitar 4
Bass
Keyboard

104

Melody
Drums
Guitar 3
Guitar 1
Guitar 2
Guitar 4
Bass
Keyboard

107

Melody
Drums
Guitar 3
Guitar 1
Guitar 2
Guitar 4
Bass
Keyboard

110

Melody
Drums
Guitar 3
Guitar 1
Guitar 2
Guitar 4
Bass
Keyboard

113

Melody
Drums
Guitar 3
Guitar 1
Guitar 2
Guitar 4
Bass
Keyboard

116

Melody
Drums
Guitar 3
Guitar 1
Guitar 2
Guitar 4
Bass
Keyboard

119

Drums

Guitar 3

Guitar 1

Guitar 2

Guitar 4

Bass

Keyboard

122

Drums

Guitar 3

Guitar 1

Guitar 2

Guitar 4

Bass

Keyboard

125

Drums

Guitar 3

Guitar 1

Guitar 2

Guitar 4

Bass

Keyboard

128

Drums

Guitar 3

Guitar 1

Guitar 2

Guitar 4

Bass

Keyboard

131

Drums

Guitar 3

Guitar 1

Guitar 2

Guitar 4

Bass

Keyboard

134

Drums

Guitar 3

Guitar 1

Guitar 2

Guitar 4

Bass

Keyboard

137

Drums

Guitar 3

Guitar 1

Guitar 2

Guitar 4

Bass

Keyboard

140

Drums

Guitar 3

Guitar 1

Guitar 2

Guitar 4

Bass

Keyboard

Fleetwood Mac - Angel

Melody

♩ = 117,000114

7

13

18

3

25

29

3

34

2

40

44

48

53

V.S.

109

114

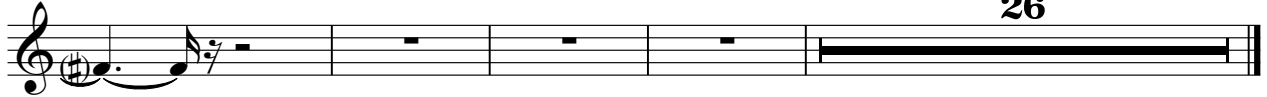

26

Fleetwood Mac - Angel

Drums

♩ = 117,000114

5

9

13

17

21

25

29

33

37

V.S.

Drums

41

45

49

53

57

61

65

69

73

77

Drums

81

84

87

90

93

96

99

102

105

108

V.S.

111

114

117

119

122

125

128

131

134

136

Drums

138

140

♩ = 117,000114

32

38

44

4

53

57

4

64

69

74

78

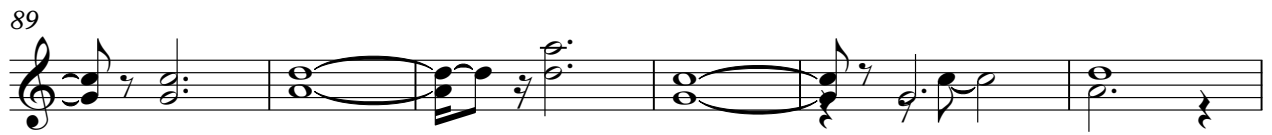
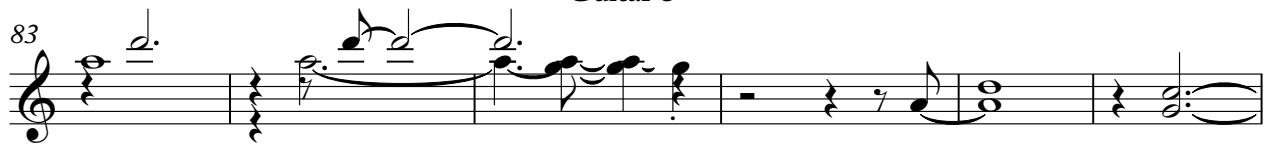

129

133

137

140

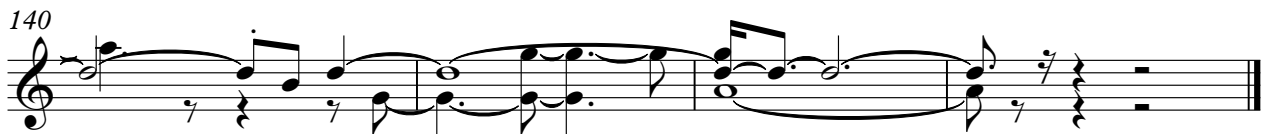

Fleetwood Mac - Angel

Guitar 1

♩ = 117,000114
%-

3 3

11

16

21

26

30

34

38

42

46

V.S.

50

54

58

62

66

70

74

78

82

86

130

134

138

140

Fleetwood Mac - Angel

Guitar 2

♩ = 117,000114

V.S.

51

55

59

63

67

%+

71

%-

75

79

83

87

91

95

99

103

107

111

115

119

123

127

V.S.

131

135

139

2

Guitar 4

Fleetwood Mac - Angel

$\%_-\text{♩} = 117,000114$

32

38

44

4

53

57

4

64

69

74

78

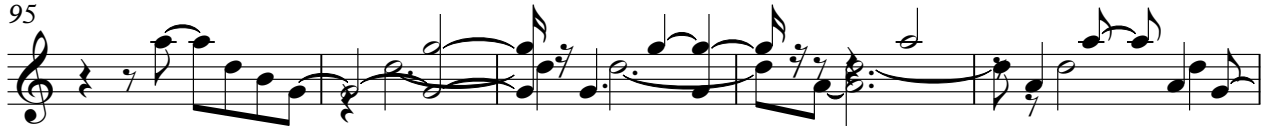
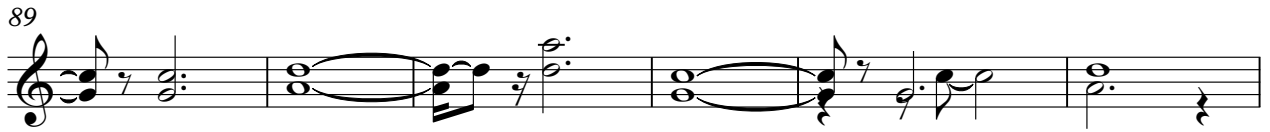

131

135

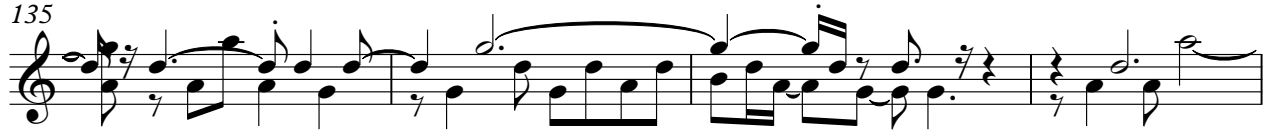

139

Fleetwood Mac - Angel

Bass

♩ = 117,000114

V.S.

50

55

60

65

70

75

80

84

89

94

99

104

109

114

119

124

129

134

138

Keyboard

Fleetwood Mac - Angel

♩ = 117,000114

6

11

16

20

24

V.S.

29

33

37

41

45

49

53

57

61

66

70

74

V.S.

126

130

134

138

140
