

Fleetwood Mac - Chain

♩ = 80,000000

CLARINET PIANO1 BRASS4 CLARINET PIANO1 GUIT

SNARE1

BDRUM

HIHAT1

GUITAR1

GUITAR1

GUITAR1 TRUMPET4 GUITAR1 TRUMPET4

BASS2

PIANO1 CLARINET PIANO3 PIANO1 CLARINET PIANO3

2

BDRUM

GUITAR1

GUITAR1

BASS2

3

BDRUM

GUITAR1

BASS2

4

BDRUM

HIHAT1

GUITAR1

BASS2

CLARINET PIANO1 BRASS4 CLARINET PIANO1 GUIT

5

BDRUM

GUITAR1

GUITAR1

BASS2

CLARINET PIANO1 BRASS4 CLARINET PIANO1 GUIT

6

BDRUM

GUITAR1

GUITAR1

BASS2

PIANO1 CLARINET PIANO3 PIANO1 CLARINET PIANO3

7

CLARINET PIANO1 BRASS4 CLARINET PIANO1 GUIT

7

8

9 ♩ = 144,000229

10 ♩ = 80,000000

CLARINET PIANO1 BRASS4 CLARINET PIANO1 GUIT

PIANO1 CLARINET PIANO3 PIANO1 CLARINET PIANO3

CLARINET PIANO1 BRASS4 CLARINET PIANO1 GUIT

CLARINET PIANO1 BRASS4 CLARINET PIANO1 GUIT

12

BDRUM

GUITAR1

GUITAR1

BASS2

CLARINET PIANO1 BRASS4 CLARINET PIANO1 GUIT

13

BDRUM

GUITAR1

BASS2

PIANO1 CLARINET PIANO3 PIANO1 CLARINET PIANO3

CLARINET PIANO1 BRASS4 CLARINET PIANO1 GUIT

14

BDRUM

GUITAR1

GUITAR1

GUITAR1 TRUMPET4 GUITAR1 TRUMPET4

BASS2

PIANO1 CLARINET PIANO3 PIANO1 CLARINET PIANO3

CLARINET PIANO1 BRASS4 CLARINET PIANO1 GUIT

15

BDRUM

GUITAR1

GUITAR1

BASS2

PIANO1 CLARINET PIANO3 PIANO1 CLARINET PIANO3

CLARINET PIANO1 BRASS4 CLARINET PIANO1 GUIT

16

BDRUM

GUITAR1

GUITAR1

BASS2

PIANO1 CLARINET PIANO3 PIANO1 CLARINET PIANO3

CLARINET PIANO1 BRASS4 CLARINET PIANO1 GUIT

17

BDRUM

GUITAR1

GUITAR1

GUITAR1 TRUMPET4 GUITAR1 TRUMPET4

BASS2

PIANO1 CLARINET PIANO3 PIANO1 CLARINET PIANO3

CLARINET PIANO1 BRASS4 CLARINET PIANO1 GUIT

18

BDRUM

GUITAR1

GUITAR1

GUITAR1 TRUMPET4 GUITAR1 TRUMPET4

BASS2

PIANO1 CLARINET PIANO3 PIANO1 CLARINET PIANO3

CLARINET PIANO1 BRASS4 CLARINET PIANO1 GUIT

19

BDRUM

GUITAR1

GUITAR1

GUITAR1 TRUMPET4 GUITAR1 TRUMPET4

BASS2

PIANO1 CLARINET PIANO3 PIANO1 CLARINET PIANO3

CLARINET PIANO1 BRASS4 CLARINET PIANO1 GUIT

20

BDRUM

GUITAR1

GUITAR1

BASS2

PIANO1 CLARINET PIANO3 PIANO1 CLARINET PIANO3

CLARINET PIANO1 BRASS4 CLARINET PIANO1 GUIT

21

BDRUM

GUITAR1

GUITAR1

GUITAR1 TRUMPET4 GUITAR1 TRUMPET4

BASS2

PIANO1 CLARINET PIANO3 PIANO1 CLARINET PIANO3

22

CLARINET PIANO1 BRASS4 CLARINET PIANO1 GUIT

GUITAR1

GUITAR1 TRUMPET4 GUITAR1 TRUMPET4

BASS2

PIANO1 CLARINET PIANO3 PIANO1 CLARINET PIANO3

23

GUITAR1

GUITAR1

BASS2

24

GUITAR1

BASS2

25

HIHAT1

GUITAR1

GUITAR1

BASS2

CLARINET PIANO1 BRASS4 CLARINET PIANO1 GUIT

26

BDRUM

GUITAR1

GUITAR1

GUITAR1 TRUMPET4 GUITAR1 TRUMPET4

BASS2

PIANO1 CLARINET PIANO3 PIANO1 CLARINET PIANO3

CLARINET PIANO1 BRASS4 CLARINET PIANO1 GUIT

27

BDRUM

GUITAR1

GUITAR1

BASS2

PIANO1 CLARINET PIANO3 PIANO1 CLARINET PIANO3

CLARINET PIANO1 BRASS4 CLARINET PIANO1 GUIT

28

BDRUM

HIHAT1

GUITAR1

GUITAR1

BASS2

29

BDRUM

GUITAR1

GUITAR1

BASS2

30 = 144,000229

GUITAR1

GUITAR1

31 ♩ = 80,000000

CLARINET PIANO1 BRASS4 CLARINET PIANO1 GUIT

PIANO1 CLARINET PIANO3 PIANO1 CLARINET PIANO3

32

CLARINET PIANO1 BRASS4 CLARINET PIANO1 GUIT

CLARINET PIANO1 BRASS4 CLARINET PIANO1 GUIT

33

BDRUM

GUITAR1

GUITAR1

BASS2

34

BDRUM

GUITAR1

BASS2

CLARINET PIANO1 BRASS4 CLARINET PIANO1 GUIT

35

BDRUM

GUITAR1

BASS2

CLARINET PIANO1 BRASS4 CLARINET PIANO1 GUIT

36

BDRUM

GUITAR1

BASS2

CLARINET PIANO1 BRASS4 CLARINET PIANO1 GUIT

37

BDRUM

GUITAR1

BASS2

CLARINET PIANO1 BRASS4 CLARINET PIANO1 GUIT

38

BDRUM

GUITAR1

BASS2

PIANO1 CLARINET PIANO3 PIANO1 CLARINET PIANO3

CLARINET PIANO1 BRASS4 CLARINET PIANO1 GUIT

39

BDRUM

GUITAR1

GUITAR1

GUITAR1 TRUMPET4 GUITAR1 TRUMPET4

BASS2

PIANO1 CLARINET PIANO3 PIANO1 CLARINET PIANO3

CLARINET PIANO1 BRASS4 CLARINET PIANO1 GUIT

40

BDRUM

GUITAR1

GUITAR1

BASS2

PIANO1 CLARINET PIANO3 PIANO1 CLARINET PIANO3

CLARINET PIANO1 BRASS4 CLARINET PIANO1 GUIT

41

BDRUM

GUITAR1

GUITAR1

BASS2

PIANO1 CLARINET PIANO3 PIANO1 CLARINET PIANO3

CLARINET PIANO1 BRASS4 CLARINET PIANO1 GUIT

42

BDRUM

GUITAR1

GUITAR1

GUITAR1 TRUMPET4 GUITAR1 TRUMPET4

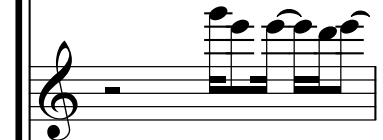

BASS2

PIANO1 CLARINET PIANO3 PIANO1 CLARINET PIANO3

CLARINET PIANO1 BRASS4 CLARINET PIANO1 GUIT

43

BDRUM

GUITAR1

GUITAR1

GUITAR1 TRUMPET4 GUITAR1 TRUMPET4

BASS2

PIANO1 CLARINET PIANO3 PIANO1 CLARINET PIANO3

CLARINET PIANO1 BRASS4 CLARINET PIANO1 GUIT

44

BDRUM

GUITAR1

GUITAR1

GUITAR1 TRUMPET4 GUITAR1 TRUMPET4

BASS2

PIANO1 CLARINET PIANO3 PIANO1 CLARINET PIANO3

CLARINET PIANO1 BRASS4 CLARINET PIANO1 GUIT

45

BDRUM

GUITAR1

GUITAR1

BASS2

PIANO1 CLARINET PIANO3 PIANO1 CLARINET PIANO3

46

CLARINET PIANO1 BRASS4 CLARINET PIANO1 GUIT

BDRUM

GUITAR1

GUITAR1

GUITAR1 TRUMPET4 GUITAR1 TRUMPET4

BASS2

PIANO1 CLARINET PIANO3 PIANO1 CLARINET PIANO3

CLARINET PIANO1 BRASS4 CLARINET PIANO1 GUIT

47

BDRUM

GUITAR1

GUITAR1

GUITAR1 TRUMPET4 GUITAR1 TRUMPET4

BASS2

PIANO1 CLARINET PIANO3 PIANO1 CLARINET PIANO3

CLARINET PIANO1 BRASS4 CLARINET PIANO1 GUIT

48

BDRUM

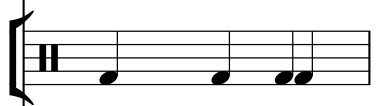

GUITAR1

GUITAR1

BASS2

PIANO1 CLARINET PIANO3 PIANO1 CLARINET PIANO3

CLARINET PIANO1 BRASS4 CLARINET PIANO1 GUIT

49

BDRUM

GUITAR1

GUITAR1

BASS2

PIANO1 CLARINET PIANO3 PIANO1 CLARINET PIANO3

CLARINET PIANO1 BRASS4 CLARINET PIANO1 GUIT

50

BDRUM

GUITAR1

GUITAR1

GUITAR1 TRUMPET4 GUITAR1 TRUMPET4

BASS2

PIANO1 CLARINET PIANO3 PIANO1 CLARINET PIANO3

51

CLARINET PIANO1 BRASS4 CLARINET PIANO1 GUIT

SNARE1

GUITAR1

GUITAR1

GUITAR1 TRUMPET4 GUITAR1 TRUMPET4

BASS2

PIANO1 CLARINET PIANO3 PIANO1 CLARINET PIANO3

52

CLARINET PIANO1 BRASS4 CLARINET PIANO1 GUIT

HIHAT1

GUITAR1

GUITAR1

BASS2

CLARINET PIANO1 BRASS4 CLARINET PIANO1 GUIT

53

HIHAT1

GUITAR1

GUITAR1

GUITAR1 TRUMPET4 GUITAR1 TRUMPET4

BASS2

PIANO1 CLARINET PIANO3 PIANO1 CLARINET PIANO3

CLARINET PIANO1 BRASS4 CLARINET PIANO1 GUIT

54

BASS2

CLARINET PIANO1 BRASS4 CLARINET PIANO1 GUIT

55

BASS2

56

BASS2

57

SNARE1

BASS2

58

SNARE1

BASS2

59

SNARE1

BASS2

CLARINET PIANO1 BRASS4 CLARINET PIANO1 GUIT

60

CLARINET PIANO1 BRASS4 CLARINET PIANO1 GUIT

61

GUITAR1 TRUMPET4 GUITAR1 TRUMPET4

BASS2

62

CLARINET PIANO1 BRASS4 CLARINET PIANO1 GUIT

SNARE1

GUITAR1

GUITAR1

GUITAR1 TRUMPET4 GUITAR1 TRUMPET4

BASS2

63

CLARINET PIANO1 BRASS4 CLARINET PIANO1 GUIT

SNARE1

GUITAR1

GUITAR1

GUITAR1 TRUMPET4 GUITAR1 TRUMPET4

BASS2

CLARINET PIANO1 BRASS4 CLARINET PIANO1 GUIT

64

GUITAR1 TRUMPET4 GUITAR1 TRUMPET4

BASS2

CLARINET PIANO1 BRASS4 CLARINET PIANO1 GUIT

65

SNARE1

GUITAR1

GUITAR1

GUITAR1 TRUMPET4 GUITAR1 TRUMPET4

BASS2

CLARINET PIANO1 BRASS4 CLARINET PIANO1 GUIT

66

SNARE1

GUITAR1

GUITAR1

GUITAR1 TRUMPET4 GUITAR1 TRUMPET4

BASS2

PIANO1 CLARINET PIANO3 PIANO1 CLARINET PIANO3

CLARINET PIANO1 BRASS4 CLARINET PIANO1 GUIT

67

SNARE1

GUITAR1

GUITAR1

GUITAR1 TRUMPET4 GUITAR1 TRUMPET4

BASS2

PIANO1 CLARINET PIANO3 PIANO1 CLARINET PIANO3

CLARINET PIANO1 BRASS4 CLARINET PIANO1 GUIT

68

SNARE1

GUITAR1

GUITAR1

GUITAR1 TRUMPET4 GUITAR1 TRUMPET4

BASS2

PIANO1 CLARINET PIANO3 PIANO1 CLARINET PIANO3

CLARINET PIANO1 BRASS4 CLARINET PIANO1 GUIT

69

SNARE1

GUITAR1

GUITAR1

GUITAR1 TRUMPET4 GUITAR1 TRUMPET4

BASS2

PIANO1 CLARINET PIANO3 PIANO1 CLARINET PIANO3

CLARINET PIANO1 BRASS4 CLARINET PIANO1 GUIT

70

SNARE1

GUITAR1

GUITAR1

GUITAR1 TRUMPET4 GUITAR1 TRUMPET4

BASS2

PIANO1 CLARINET PIANO3 PIANO1 CLARINET PIANO3

CLARINET PIANO1 BRASS4 CLARINET PIANO1 GUIT

71

SNARE1

GUITAR1

GUITAR1

GUITAR1 TRUMPET4 GUITAR1 TRUMPET4

BASS2

PIANO1 CLARINET PIANO3 PIANO1 CLARINET PIANO3

CLARINET PIANO1 BRASS4 CLARINET PIANO1 GUIT

72

SNARE1

GUITAR1

GUITAR1

GUITAR1 TRUMPET4 GUITAR1 TRUMPET4

BASS2

PIANO1 CLARINET PIANO3 PIANO1 CLARINET PIANO3

73

CLARINET PIANO1 BRASS4 CLARINET PIANO1 GUIT

SNARE1

GUITAR1

GUITAR1

GUITAR1 TRUMPET4 GUITAR1 TRUMPET4

BASS2

PIANO1 CLARINET PIANO3 PIANO1 CLARINET PIANO3

74

CLARINET PIANO1 BRASS4 CLARINET PIANO1 GUIT

Fleetwood Mac - Chain
CLARINET PIANO1 BRASS4 CLARINET PIANO1 GUIT

♩ = 80,000000 ♩ = 144,000229

4

10

15

19

26

32

37

41

45

49

V.S.

53

60

62

64

67

71

BDRUM

Fleetwood Mac - Chain

♩ = 80,000000

7

♩ = 144,000229 ♩ = 80,000000

13

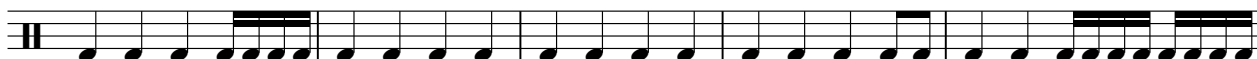

18

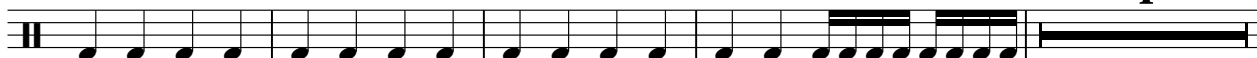

26

♩ = 144,000229 ♩ = 80,000000

32

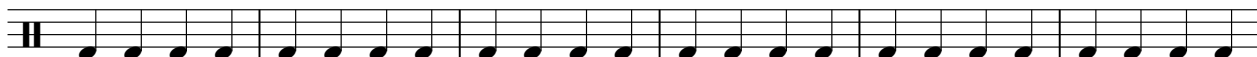

38

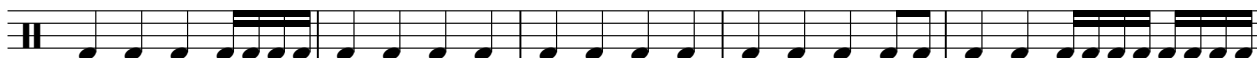

43

48

HIHAT1

Fleetwood Mac - Chain

♩ = 80,000000 ♩ = 144,000229

3 **2**

10 ♩ = 80,000000 ♩ = 144,000229

15 **2**

31 ♩ = 80,000000

21 **21**

Fleetwood Mac - Chain

GUITAR1

♩ = 80,000000

5

9 ♩ = 144,000229 ♩ = 80,000000

12

15

19

24

28 ♩ = 144,000229 ♩ = 80,000000

32

35

V.S.

38

42

46

51

60

62

64

66

70

72

GUITAR1

Fleetwood Mac - Chain

♩ = 80,000000

2

7

♩ = 144,000229 ♩ = 80,000000

♩ = 144,000229 ♩ = 80,000000

12

12

17

17

21

3

27

♩ = 144,000229

♩ = 144,000229

31

♩ = 80,000000

5

39

43

47

51

60

62

64

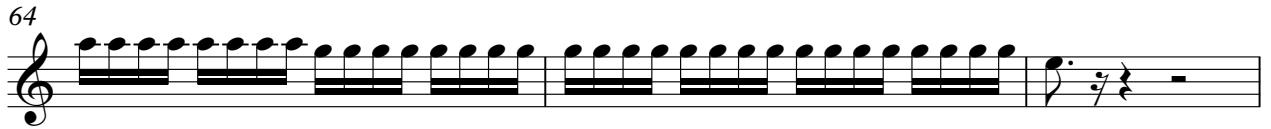

67

71

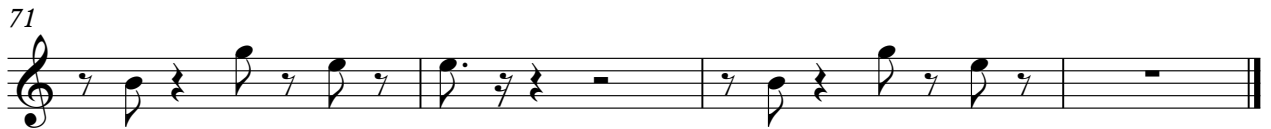

Fleetwood Mac - Chain
GUITAR1 TRUMPET4 GUITAR1 TRUMPET4

♩ = 80,000000 ♩ = 144,000229 ♩ = 80,000000

8 4 3

18

23 3 4 8 3

42

47 2

54 6

62

64

67

71

BASS2

Fleetwood Mac - Chain

♩ = 80,000000

6

♩ = 144,000229 ♩ = 80,000000

12

17

22

28

♩ = 144,000229 ♩ = 80,000000

34

39

45

50

V.S.

56

61

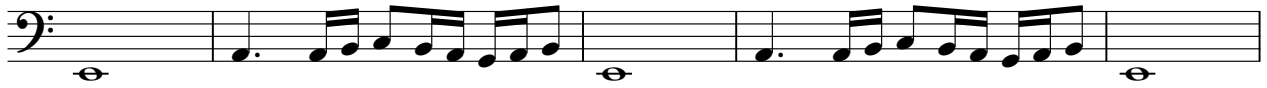

66

70

72

