

# 4th of July - When The Saints Go Marchin In

1.2"  
2.1,00  
VERSE

♩ = 190,000290

3

Cl.

Bar. Tpt.

Tbn.

Tba.

DRUMS

Ban.

5

Cl.

Bar. Tpt.

Tbn.

Tba.

DRUMS

Ban.

7

Cl.

Bar. Tpt.

Tbn.

Tba.

DRUMS

Ban.

9

Cl.

Bar. Tpt.

Tbn.

Tba.

DRUMS

Ban.

11

Cl.  
Bar. Tpt.  
Tbn.  
Tba.  
DRUMS  
Ban.

13

Cl.  
Bar. Tpt.  
Tbn.  
Tba.  
DRUMS  
Ban.

15

Cl.  
Bar. Tpt.  
Tbn.  
Tba.  
DRUMS  
Ban.

21.4"  
18.1,00  
VERSE

17

Cl.  
Bar. Tpt.  
Tbn.  
Tba.  
DRUMS  
Ban.

19

Cl.  
Bar. Tpt.  
Tbn.  
Tba.  
DRUMS  
Ban.

21

Cl.  
Bar. Tpt.  
Tbn.  
Tba.  
DRUMS  
Ban.

23

Cl.

Bar. Tpt.

Tbn.

Tba.

DRUMS

Ban.

25

Cl.

Bar. Tpt.

Tbn.

Tba.

DRUMS

Ban.

31

Cl.  
Bar. Tpt.  
Tbn.  
Tba.  
DRUMS  
Ban.

41.6"  
34.1,00  
VERSE

33

Cl.  
Bar. Tpt.  
Tbn.  
Tba.  
DRUMS  
Ban.

35

Cl.

Bar. Tpt.

Tbn.

Tba.

DRUMS

Ban.

37

Cl.

Bar. Tpt.

Tbn.

Tba.

DRUMS

Ban.

43

Cl.

Bar. Tpt.

Tbn.

Tba.

DRUMS

Ban.

45

Cl.

Bar. Tpt.

Tbn.

Tba.

DRUMS

Ban.

47

Cl.  
Bar. Tpt.  
Tbn.  
Tba.  
DRUMS  
Ban.

49

Bar. Tpt.  
Tbn.  
Tba.  
DRUMS  
Ban.  
Ban.

51

Tba.

DRUMS

Ban.

Ban.

53

Tba.

DRUMS

Ban.

Ban.

55

Tba.

DRUMS

Ban.

Ban.

57

Tba.

DRUMS

Ban.

Ban.

59

Tba.

DRUMS

Ban.

Ban.

61

Tba.

DRUMS

Ban.

Ban.

63

Tba.

DRUMS

Ban.

Ban.

1'22.1"  
66.1,00  
VERSE (TRANPOSE)

65

Cl.

Bar. Tpt.

Tbn.

Tba.

DRUMS

Ban.

Ban.

67

Cl.

Bar. Tpt.

Tbn.

Tba.

DRUMS

Ban.

69

Cl.

Bar. Tpt.

Tbn.

Tba.

DRUMS

Ban.

75

Cl.

Bar. Tpt.

Tbn.

Tba.

DRUMS

Ban.

77

Cl.

Bar. Tpt.

Tbn.

Tba.

DRUMS

Ban.

79

Cl.

Bar. Tpt.

Tbn.

Tba.

DRUMS

Ban.

81

Cl.

Bar. Tpt.

Tbn.

Tba.

DRUMS

Ban.

Ban.

83

Cl.

Bar. Tpt.

Tbn.

Tba.

DRUMS

Ban.

Ban.

85

Cl.

Bar. Tpt.

Tbn.

Tba.

DRUMS

Ban.

Ban.

87

Cl.

Bar. Tpt.

Tbn.

Tba.

DRUMS

Ban.

Ban.

89

Cl.

Bar. Tpt.

Tbn.

Tba.

DRUMS

Ban.

Ban.

91

Cl.

Bar. Tpt.

Tbn.

Tba.

DRUMS

Ban.

Ban.

93

Cl.

Bar. Tpt.

Tbn.

Tba.

DRUMS

Ban.

Ban.

95

Cl.

Bar. Tpt.

Tbn.

Tba.

DRUMS

Ban.

97

Cl.

Bar. Tpt.

Tbn.

Tba.

DRUMS

Ban.

# 4th of July - When The Saints Go Marchin In

Clarinet in B $\flat$

$\text{♩} = 190,000290$

39

44

48

17

69

73

76

79

83

88

91

Baroque Trumpet

4th of July - When The Saints Go Marchin In

♩ = 190,000290

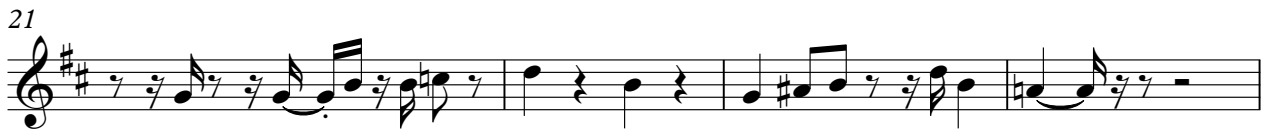
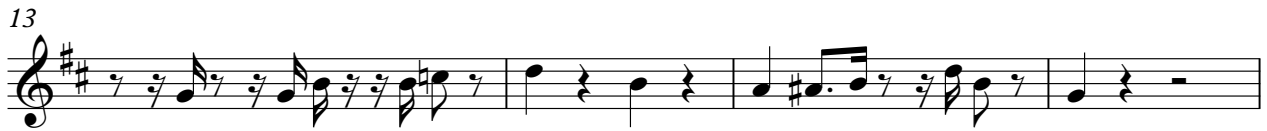

V.S.

Baroque Trumpet

40

43

47

65

69

73

77

81

85

89

93

96

Trombone

39

43

46

49

14

67

71

74

77

81

86

89 Trombone 3

93

95

# 4th of July - When The Saints Go Marchin In

Tuba

♩ = 190,000290

6

9

13

17

21

24

28

32

37

V.S.

40

44

48

53

56

60

64

69

72

76

81

85

88

92

95

DRUMS

4th of July - When The Saints Go Marchin In

♩ = 190,000290

4/4

6

11

16

21

26

31

36

41

46

V.S.

51

51

56

56

61

61

66

66

71

71

76

76

81

81

86

86

91

91

95

95

# 4th of July - When The Saints Go Marchin In

Banjo

♩ = 190,000290

**48**

**51**

**55**

**60**

**64**

**16**

**85**

**91**

**5**

# 4th of July - When The Saints Go Marchin In

Banjo

♩ = 190,000290

4

6

8

10

12

14

16

18

20

V.S.

22

24

26

28

30

32

34

36

38

40

42

44

46

48

50

52

54

56

58

60

V.S.

62

64

66

68

70

72

74

76

78

80

82

84

86

88

90

92

94

96
