

Stevie Nicks - Blue Lamp

♩ = 126,000130

Main Percussion

Clean Strat Rhythm G

Nylon Guitar

Bass

Main Chords

♩ = 126,000130

2

Main Percussion

Clean Strat Rhythm G

Nylon Guitar

Bass

Main Chords

2

3

Main Percussion

Clean Strat Rhythm G

Nylon Guitar

Bass

Main Chords

4

Main Percussion

Clean Strat Rhythm G

Nylon Guitar

Bass

Main Chords

5

Main Percussion

Clean Strat Rhythm G

Nylon Guitar

Bass

Main Chords

6

Main Percussion

Clean Strat Rhythm G

Nylon Guitar

Bass

Main Chords

4

7

Main Percussion

Clean Strat Rhythm G

Nylon Guitar

Bass

Main Chords

8

Main Percussion

Clean Strat Rhythm G

Nylon Guitar

Bass

Main Chords

9

Main Percussion

Clean Strat Rhythm G

Nylon Guitar

Bass

Main Chords

10

Main Percussion

Clean Strat Rhythm G

Nylon Guitar

Bass

Main Chords

11

Main Percussion

Clean Strat Rhythm G

Nylon Guitar

Bass

Main Chords

12

Main Percussion

Tambourine and Misc

Clean Strat Rhythm G

Nylon Guitar

Bass

Main Chords

13

Main Percussion

Tambourine and Misc

Clean Strat Rhythm G

Nylon Guitar

Bass

Main Chords

14

Main Percussion

Tambourine and Misc

Clean Strat Rhythm G

Nylon Guitar

Bass

Main Chords

15

Main Percussion

Tambourine and Misc

Clean Strat Rhythm G

Nylon Guitar

Bass

Main Chords

16

Main Percussion

Tambourine and Misc

Clean Strat Rhythm G

Nylon Guitar

Bass

Main Chords

17

Main Percussion

Tambourine and Misc

Clean Strat Rhythm G

Nylon Guitar

Bass

Main Chords

Melody (12-string Gu)

18

Main Percussion

Tambourine and Misc

Clean Strat Rhythm G

Nylon Guitar

Bass

Main Chords

Melody (12-string Gu)

Main Percussion

Tambourine and Misc

Clean Strat Rhythm G

Nylon Guitar

Bass

Main Chords

Melody (12-string Gu)

20

21

Main Percussion

Tambourine and Misc

Clean Strat Rhythm G

Nylon Guitar

Bass

Main Chords

Melody (12-string Gu)

22

Main Percussion

Tambourine and Misc

Clean Strat Rhythm G

Nylon Guitar

Bass

Main Chords

Melody (12-string Gu)

23

Main Percussion

Tambourine and Misc

Clean Strat Rhythm G

Nylon Guitar

Bass

Main Chords

Melody (12-string Gu)

24

Main Percussion

Tambourine and Misc

Clean Strat Rhythm G

Nylon Guitar

Bass

Main Chords

Melody (12-string Gu)

25

Main Percussion

Tambourine and Misc

Clean Strat Rhythm G

Nylon Guitar

Bass

Main Chords

Melody (12-string Gu)

26

Main Percussion

Tambourine and Misc

Clean Strat Rhythm G

Nylon Guitar

Bass

Main Chords

Melody (12-string Gu)

27

Main Percussion

Tambourine and Misc

Clean Strat Rhythm G

Nylon Guitar

Bass

Main Chords

Melody (12-string Gu)

28

Main Percussion

Tambourine and Misc

Clean Strat Rhythm G

Nylon Guitar

Bass

Main Chords

Melody (12-string Gu)

29

Main Percussion

Tambourine and Misc

Clean Strat Rhythm G

Nylon Guitar

Bass

Main Chords

Melody (12-string Gu)

30

Main Percussion

Tambourine and Misc

Clean Strat Rhythm G

Staff for Clean Strat Rhythm G. It shows a melodic line with various accidentals and rests.

Nylon Guitar

Bass

Staff for Bass. It contains a melodic line with various accidentals and rests.

Main Chords

Melody (12-string Gu)

Staff for Melody (12-string Gu). It features a melodic line with various accidentals and rests.

31

Main Percussion

Tambourine and Misc

Clean Strat Rhythm G

Nylon Guitar

Bass

Main Chords

Melody (12-string Gu)

32

Main Percussion

Tambourine and Misc

Clean Strat Rhythm G

Nylon Guitar

Bass

Main Chords

Melody (12-string Gu)

33

Main Percussion

Tambourine and Misc

Clean Strat Rhythm G

Nylon Guitar

Bass

Main Chords

Melody (12-string Gu)

34

Main Percussion

Tambourine and Misc

Clean Strat Rhythm G

Nylon Guitar

Bass

Main Chords

35

Main Percussion

Tambourine and Misc

Clean Strat Rhythm G

Nylon Guitar

Bass

Main Chords

36

Main Percussion

Tambourine and Misc

Clean Strat Rhythm G

Nylon Guitar

Bass

Main Chords

37

Main Percussion

Tambourine and Misc

Clean Strat Rhythm G

Nylon Guitar

Bass

Main Chords

38

Main Percussion

Tambourine and Misc

Clean Strat Rhythm G

Nylon Guitar

Bass

Main Chords

Melody (12-string Gu)

39

Main Percussion

Tambourine and Misc

Clean Strat Rhythm G

Nylon Guitar

Bass

Main Chords

Melody (12-string Gu)

40

Main Percussion

Tambourine and Misc

Clean Strat Rhythm G

Nylon Guitar

Bass

Main Chords

Melody (12-string Gu)

41

42

Main Percussion

Tambourine and Misc

Clean Strat Rhythm G

Nylon Guitar

Bass

Main Chords

Melody (12-string Gu)

43

Main Percussion

Tambourine and Misc

Clean Strat Rhythm G

Nylon Guitar

Bass

Main Chords

Melody (12-string Gu)

44

Main Percussion

Tambourine and Misc

Clean Strat Rhythm G

Nylon Guitar

Bass

Main Chords

Melody (12-string Gu)

45

Main Percussion

Tambourine and Misc

Clean Strat Rhythm G

Nylon Guitar

Bass

Main Chords

Melody (12-string Gu)

46

Main Percussion

Tambourine and Misc

Clean Strat Rhythm G

Nylon Guitar

Bass

Main Chords

Melody (12-string Gu)

47

Main Percussion

Tambourine and Misc

Clean Strat Rhythm G

Nylon Guitar

Bass

Main Chords

Melody (12-string Gu)

48

Main Percussion

Tambourine and Misc

Clean Strat Rhythm G

Nylon Guitar

Bass

Main Chords

Melody (12-string Gu)

49

Main Percussion

Tambourine and Misc

Clean Strat Rhythm G

Nylon Guitar

Bass

Main Chords

Melody (12-string Gu)

50

Main Percussion

Tambourine and Misc

Clean Strat Rhythm G

Nylon Guitar

Bass

Main Chords

Melody (12-string Gu)

51

Main Percussion

Tambourine and Misc

Clean Strat Rhythm G

Nylon Guitar

Bass

Main Chords

Melody (12-string Gu)

52

Main Percussion

Tambourine and Misc

Clean Strat Rhythm G

Nylon Guitar

Bass

Main Chords

Melody (12-string Gu)

53

Main Percussion

Tambourine and Misc

Clean Strat Rhythm G

Nylon Guitar

Bass

Main Chords

Melody (12-string Gu)

54

Main Percussion

Tambourine and Misc

Clean Strat Rhythm G

Nylon Guitar

Bass

Main Chords

Melody (12-string Gu)

55

Main Percussion

Tambourine and Misc

Nylon Guitar

Bass

Main Chords

Melody (12-string Gu)

56

Main Percussion

Tambourine and Misc

Nylon Guitar

Bass

Main Chords

Melody (12-string Gu)

57

Main Percussion

Tambourine and Misc

Nylon Guitar

Bass

Main Chords

Melody (12-string Gu)

58

Main Percussion

Tambourine and Misc

Nylon Guitar

Bass

Main Chords

Melody (12-string Gu)

59

Main Percussion

Tambourine and Misc

Nylon Guitar

Bass

Main Chords

Melody (12-string Gu)

60

Main Percussion

Tambourine and Misc

Nylon Guitar

Bass

Main Chords

Melody (12-string Gu)

61

Main Percussion

Tambourine and Misc

Nylon Guitar

Bass

Main Chords

Melody (12-string Gu)

62

Main Percussion

Tambourine and Misc

Nylon Guitar

Bass

Main Chords

Melody (12-string Gu)

63

Main Percussion

Tambourine and Misc

Nylon Guitar

Bass

Main Chords

Melody (12-string Gu)

64

Main Percussion

Tambourine and Misc

Nylon Guitar

Bass

Main Chords

Melody (12-string Gu)

65

Main Percussion

Tambourine and Misc

Nylon Guitar

Bass

Main Chords

Melody (12-string Gu)

66

Main Percussion

Tambourine and Misc

Nylon Guitar

Bass

Main Chords

Melody (12-string Gu)

67

Main Percussion

Tambourine and Misc

Nylon Guitar

Bass

Main Chords

Melody (12-string Gu)

68

Main Percussion

Tambourine and Misc

Nylon Guitar

Bass

Main Chords

Melody (12-string Gu)

69

Main Percussion

Tambourine and Misc

Nylon Guitar

Bass

Main Chords

Melody (12-string Gu)

70

Main Percussion

Tambourine and Misc

Nylon Guitar

Bass

Main Chords

Melody (12-string Gu)

71

Main Percussion

Tambourine and Misc

Nylon Guitar

Bass

Main Chords

Melody (12-string Gu)

72

Main Percussion

Tambourine and Misc

Nylon Guitar

Bass

Main Chords

Melody (12-string Gu)

73

Main Percussion

Tambourine and Misc

Nylon Guitar

Bass

Main Chords

Melody (12-string Gu)

74

Main Percussion

Tambourine and Misc

Nylon Guitar

Bass

Main Chords

Melody (12-string Gu)

75

Main Percussion

Tambourine and Misc

Nylon Guitar

Bass

Main Chords

Melody (12-string Gu)

76

Main Percussion

Tambourine and Misc

Nylon Guitar

Bass

Main Chords

Melody (12-string Gu)

77

Main Percussion

Tambourine and Misc

Clean Strat Rhythm G

Main Chords

Melody (12-string Gu)

78

Main Percussion

Tambourine and Misc

Clean Strat Rhythm G

Nylon Guitar

Bass

Main Chords

79

Main Percussion

Tambourine and Misc

Clean Strat Rhythm G

Nylon Guitar

Bass

Main Chords

80

Main Percussion

Tambourine and Misc

Clean Strat Rhythm G

Nylon Guitar

Bass

Main Chords

81

Main Percussion

Tambourine and Misc

Clean Strat Rhythm G

Nylon Guitar

Bass

Main Chords

82

Main Percussion

Tambourine and Misc

Clean Strat Rhythm G

Nylon Guitar

Bass

Main Chords

Melody (12-string Gu)

83

Main Percussion

Tambourine and Misc

Clean Strat Rhythm G

Nylon Guitar

Bass

Main Chords

Melody (12-string Gu)

84

Main Percussion

Tambourine and Misc

Clean Strat Rhythm G

Nylon Guitar

Bass

Main Chords

Melody (12-string Gu)

85

Main Percussion

Tambourine and Misc

Clean Strat Rhythm G

Nylon Guitar

Bass

Main Chords

Melody (12-string Gu)

87

Main Percussion

Tambourine and Misc

Clean Strat Rhythm G

Nylon Guitar

Bass

Main Chords

Melody (12-string Gu)

88

Main Percussion

Tambourine and Misc

Clean Strat Rhythm G

Nylon Guitar

Bass

Main Chords

Melody (12-string Gu)

89

Main Percussion

Tambourine and Misc

Clean Strat Rhythm G

Nylon Guitar

Bass

Main Chords

Melody (12-string Gu)

90

Main Percussion

Tambourine and Misc

Clean Strat Rhythm G

Nylon Guitar

Bass

Main Chords

Melody (12-string Gu)

91

Main Percussion

Tambourine and Misc

Clean Strat Rhythm G

Nylon Guitar

Bass

Main Chords

Melody (12-string Gu)

92

Main Percussion

Tambourine and Misc

Clean Strat Rhythm G

Nylon Guitar

Bass

Main Chords

Melody (12-string Gu)

93

Main Percussion

Tambourine and Misc

Clean Strat Rhythm G

Nylon Guitar

Bass

Main Chords

Melody (12-string Gu)

94

Main Percussion

Tambourine and Misc

Clean Strat Rhythm G

Nylon Guitar

Bass

Main Chords

Melody (12-string Gu)

95

Main Percussion

Tambourine and Misc

Clean Strat Rhythm G

Nylon Guitar

Bass

Main Chords

Melody (12-string Gu)

96

Main Percussion

Tambourine and Misc

Clean Strat Rhythm G

Nylon Guitar

Bass

Main Chords

Melody (12-string Gu)

97

Main Percussion

Tambourine and Misc

Clean Strat Rhythm G

Nylon Guitar

Bass

Main Chords

Melody (12-string Gu)

98

Main Percussion

Tambourine and Misc

Clean Strat Rhythm G

Nylon Guitar

Bass

Main Chords

Melody (12-string Gu)

99

Main Percussion

Tambourine and Misc

Clean Strat Rhythm G

Nylon Guitar

Bass

Main Chords

Melody (12-string Gu)

100

Main Percussion

Tambourine and Misc

Clean Strat Rhythm G

Nylon Guitar

Bass

Main Chords

Melody (12-string Gu)

101

Main Percussion

Tambourine and Misc

Clean Strat Rhythm G

Nylon Guitar

Bass

Main Chords

Melody (12-string Gu)

102

Main Percussion

Tambourine and Misc

Clean Strat Rhythm G

Nylon Guitar

Bass

Main Chords

Melody (12-string Gu)

103

Main Percussion

Tambourine and Misc

Clean Strat Rhythm G

Nylon Guitar

Bass

Main Chords

Melody (12-string Gu)

104

Main Percussion

Tambourine and Misc

Clean Strat Rhythm G

Nylon Guitar

Bass

Main Chords

Melody (12-string Gu)

105

Main Percussion

Tambourine and Misc

Clean Strat Rhythm G

Nylon Guitar

Bass

Main Chords

Melody (12-string Gu)

106

Main Percussion

Tambourine and Misc

Clean Strat Rhythm G

Nylon Guitar

Bass

Main Chords

Melody (12-string Gu)

107

Main Percussion

Tambourine and Misc

Clean Strat Rhythm G

Nylon Guitar

Bass

Main Chords

Melody (12-string Gu)

108

Main Percussion

Tambourine and Misc

Clean Strat Rhythm G

Nylon Guitar

Bass

Main Chords

Melody (12-string Gu

109

Main Percussion

Tambourine and Misc

Clean Strat Rhythm G

Nylon Guitar

Bass

Main Chords

Melody (12-string Gu)

110

Main Percussion

Tambourine and Misc

Clean Strat Rhythm G

Nylon Guitar

Bass

Main Chords

Melody (12-string Gu)

111

Main Percussion

Tambourine and Misc

Clean Strat Rhythm G

Nylon Guitar

Bass

Main Chords

Melody (12-string Gu)

112

Main Percussion

Tambourine and Misc

Clean Strat Rhythm G

Nylon Guitar

Bass

Main Chords

Melody (12-string Gu)

113

Main Percussion

Tambourine and Misc

Clean Strat Rhythm G

Nylon Guitar

Bass

Main Chords

Melody (12-string Gu)

114

115

Main Percussion

Tambourine and Misc

Clean Strat Rhythm G

Nylon Guitar

Bass

Main Chords

Melody (12-string Gu)

116

Main Percussion

Tambourine and Misc

Clean Strat Rhythm G

Nylon Guitar

Bass

Main Chords

Melody (12-string Gu)

117

Main Percussion

Tambourine and Misc

Clean Strat Rhythm G

Nylon Guitar

Bass

Main Chords

Melody (12-string Gu)

118

Main Percussion

Tambourine and Misc

Clean Strat Rhythm G

Nylon Guitar

Bass

Main Chords

Melody (12-string Gu)

Detailed description of the musical score for measures 118-119: The score is arranged in a multi-staff format. The top staff is for Main Percussion, showing a rhythmic pattern of eighth notes with 'x' marks above them. The second staff is for Tambourine and Misc, featuring a complex melodic line with various accidentals and rests. The third staff is for Clean Strat Rhythm G, showing a melodic line with eighth notes and rests. The fourth staff is for Nylon Guitar, with a melodic line featuring quarter notes and rests. The fifth staff is for Bass, with a melodic line featuring quarter notes and rests. The sixth staff is for Main Chords, showing chordal structures with various accidentals. The seventh staff is for Melody (12-string Gu), which is mostly empty with a few notes and rests.

119

Main Percussion

Tambourine and Misc

Clean Strat Rhythm G

Nylon Guitar

Bass

Main Chords

Detailed description of the musical score for measures 119-120: The score continues from the previous page. The top staff is for Main Percussion, showing a rhythmic pattern of eighth notes with 'x' marks above them. The second staff is for Tambourine and Misc, featuring a complex melodic line with various accidentals and rests. The third staff is for Clean Strat Rhythm G, showing a melodic line with eighth notes and rests. The fourth staff is for Nylon Guitar, with a melodic line featuring quarter notes and rests. The fifth staff is for Bass, with a melodic line featuring quarter notes and rests. The sixth staff is for Main Chords, showing chordal structures with various accidentals.

120

Main Percussion

Tambourine and Misc

Clean Strat Rhythm G

Nylon Guitar

Bass

Main Chords

Staff 6: Main Chords. Features a series of chords with various accidentals and rests.

Stevie Nicks - Blue Lamp

Main Percussion

♩ = 126,000130

4

7

10

13

16

19

22

25

28

V.S.

31

34

37

40

43

46

49

52

55

58

Main Percussion

61

64

67

70

73

76

79

82

85

88

V.S.

91

94

97

100

103

106

109

112

115

118

Main Percussion

120

Tambourine and Misc

Stevie Nicks - Blue Lamp

♩ = 126,000130

11

14

16

18

20

22

24

26

V.S.

28

30

32

34

36

38

40

42

44

46

48

50

52

54

56

58

60

62

V.S.

64

66

68

70

72

74

76

78

80

82

84

86

88

90

92

94

V.S.

96

98

100

102

104

106

108

110

112

114

116

118

120

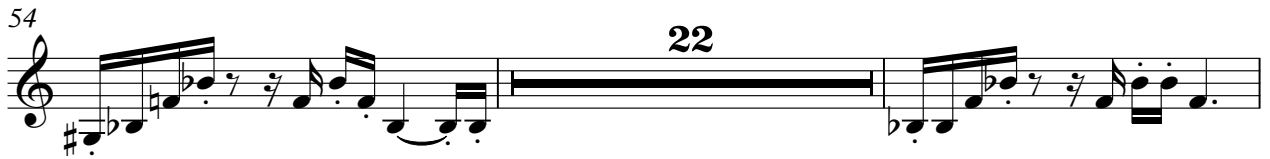

78

81

84

87

90

93

96

99

101

104

V.S.

♩ = 126,000130

Nylon Guitar

Nylon Guitar

Nylon Guitar

Nylon Guitar

105

108

111

113

116

119

Stevie Nicks - Blue Lamp

Bass

♩ = 126,000130

V.S.

Bass

31

34

37

40

43

46

49

52

55

58

Bass

61

61

64

64

67

67

70

70

73

73

76

76

80

80

83

83

86

86

89

89

Bass

Stevie Nicks - Blue Lamp

Main Chords

♩ = 126,000130

4

7

10

13

16

19

23

V.S.

26

29

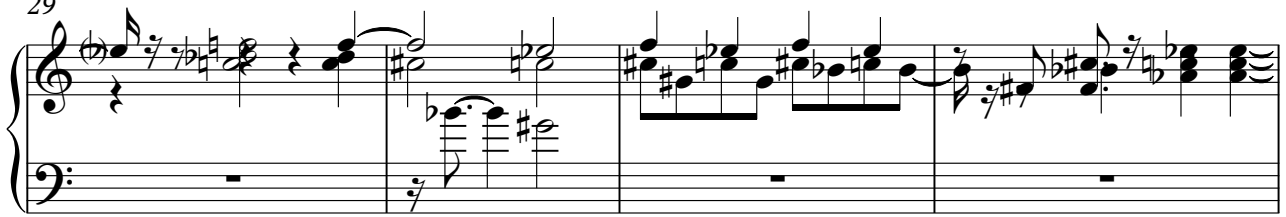

33

36

39

43

47

50

54

57

59

61

64

68

71

74

78

82

V.S.

85

88

91

94

97

100

103

106

109

112

116

119

Stevie Nicks - Blue Lamp

Melody (12-string Gu)

♩ = 126,000130

16

20

25

30

38

42

46

50

55

59

V.S.

101

106

109

112

115

