

Stevie Nicks - How Still My Love

$\text{♩} = 100,000000$

Percussion

Congas

Acoustic Guitars

Bass

3

Percussion

Congas

Acoustic Guitars

Bass

5

Percussion

Congas

Acoustic Guitars

Bass

Wave Strings

Acoustic and Electri

6

Percussion

Congas

Acoustic Guitars

Bass

Wave Strings

Acoustic and Electri

8

Percussion

Congas

Acoustic Guitars

Bass

Wave Strings

Acoustic and Electri

10

Percussion

Congas

Acoustic Guitars

Bass

Wave Strings

Acoustic and Electri

12

Percussion

Congas

Acoustic Guitars

Melody

Bass

Wave Strings

Acoustic and Electri

13

Percussion

Congas

Acoustic Guitars

Melody

Bass

Wave Strings

Acoustic and Electri

14

Percussion

Congas

Acoustic Guitars

Melody

Bass

Wave Strings

Acoustic and Electri

15

Percussion

Congas

Acoustic Guitars

Bass

Wave Strings

Acoustic and Electri

16

Percussion

Congas

Acoustic Guitars

Melody

Bass

Wave Strings

Acoustic and Electri

18

Percussion

Congas

Acoustic Guitars

Melody

Bass

Wave Strings

Acoustic and Electri

20

Percussion

Congas

Acoustic Guitars

Melody

Bass

Wave Strings

Acoustic and Electri

22

Percussion

Congas

Acoustic Guitars

Melody

Bass

Acoustic and Electri

24

Percussion

Congas

Acoustic Guitars

Melody

Bass

Wave Strings

Acoustic and Electri

26

Percussion

Congas

Acoustic Guitars

Melody

Bass

Wave Strings

Acoustic and Electri

28

Percussion

Congas

Acoustic Guitars

Melody

Bass

Wave Strings

Acoustic and Electri

29

Percussion

Congas

Acoustic Guitars

Melody

Bass

Wave Strings

Acoustic and Electri

31

Percussion

Congas

Acoustic Guitars

Bass

Wave Strings

Acoustic and Electri

33

Percussion

Congas

Acoustic Guitars

Melody

Bass

Acoustic and Electri

35

Percussion

Congas

Acoustic Guitars

Melody

Bass

Wave Strings

Acoustic and Electri

36

Percussion

Congas

Acoustic Guitars

Bass

Wave Strings

Acoustic and Electri

37

Percussion

Congas

Acoustic Guitars

Bass

Wave Strings

Acoustic and Electri

38

Percussion

Congas

Acoustic Guitars

Melody

Bass

Wave Strings

Acoustic and Electri

39

Percussion

Congas

Acoustic Guitars

Melody

Bass

Acoustic and Electri

40

Percussion

Congas

Acoustic Guitars

Melody

Bass

Acoustic and Electri

41

Percussion

Congas

Acoustic Guitars

Bass

Wave Strings

Acoustic and Electri

42

Percussion

Congas

Acoustic Guitars

Bass

Wave Strings

Acoustic and Electri

43

Percussion

Congas

Acoustic Guitars

Melody

Bass

Acoustic and Electri

44

45

Percussion

Congas

Acoustic Guitars

Melody

Bass

Wave Strings

Acoustic and Electri

46

Percussion

Congas

Acoustic Guitars

Melody

Bass

Wave Strings

Acoustic and Electri

47

Percussion

Congas

Acoustic Guitars

Melody

Bass

Wave Strings

Acoustic and Electri

48

Percussion

Congas

Acoustic Guitars

Melody

Bass

Wave Strings

Acoustic and Electri

49

Percussion

Congas

Acoustic Guitars

Melody

Bass

Wave Strings

Acoustic and Electri

50

Percussion

Congas

Acoustic Guitars

Melody

Bass

Wave Strings

Acoustic and Electri

51

Percussion

Congas

Acoustic Guitars

Melody

Bass

Wave Strings

Acoustic and Electri

52

53

Percussion

Congas

Acoustic Guitars

Melody

Bass

Wave Strings

Acoustic and Electri

54

Percussion

Congas

Acoustic Guitars

Bass

Wave Strings

Acoustic and Electri

55

Percussion

Congas

Acoustic Guitars

Melody

Bass

Wave Strings

Acoustic and Electri

57

Percussion

Congas

Acoustic Guitars

Melody

Bass

Wave Strings

Acoustic and Electri

58

Percussion

Congas

Acoustic Guitars

Melody

Bass

Acoustic and Electri

59

Percussion

Congas

Acoustic Guitars

Melody

Bass

Acoustic and Electri

60

Percussion

Congas

Acoustic Guitars

Melody

Bass

Acoustic and Electri

61

Percussion

Congas

Acoustic Guitars

Melody

Bass

Acoustic and Electri

62

Percussion

Congas

Acoustic Guitars

Melody

Bass

Acoustic and Electri

63

Percussion

Congas

Acoustic Guitars

Melody

Bass

Acoustic and Electri

65

Percussion

Congas

Acoustic Guitars

Melody

Bass

Acoustic and Electri

66

Percussion

Congas

Acoustic Guitars

Bass

Acoustic and Electri

67

Percussion

Congas

Acoustic Guitars

Melody

Bass

Acoustic and Electri

69

Percussion

Congas

Acoustic Guitars

Melody

Bass

Acoustic and Electri

70

Percussion

Congas

Acoustic Guitars

Melody

Bass

Wave Strings

Acoustic and Electri

71

Percussion

Congas

Acoustic Guitars

Melody

Bass

Wave Strings

Acoustic and Electri

3

72

Percussion

Congas

Acoustic Guitars

Melody

Bass

Wave Strings

Acoustic and Electri

73

Percussion

Congas

Acoustic Guitars

Melody

Bass

Wave Strings

Acoustic and Electri

74

75

Percussion

Congas

Acoustic Guitars

Melody

Bass

Wave Strings

Acoustic and Electri

76

Percussion

Congas

Acoustic Guitars

Melody

Bass

Wave Strings

Acoustic and Electri

77

Percussion

Congas

Acoustic Guitars

Melody

Bass

Wave Strings

Acoustic and Electri

78

Percussion

Congas

Acoustic Guitars

Melody

Bass

Wave Strings

Acoustic and Electri

79

Congas

Acoustic Guitars

Wave Strings

Acoustic and Electri

80

Percussion

Congas

Acoustic Guitars

Melody

Acoustic and Electri

81

Percussion

Congas

Acoustic Guitars

Melody

Bass

Wave Strings

Acoustic and Electri

82

Percussion

Congas

Acoustic Guitars

Bass

Wave Strings

Acoustic and Electri

83

Percussion

Congas

Acoustic Guitars

Bass

Wave Strings

Acoustic and Electri

84

Percussion

Congas

Acoustic Guitars

Melody

Bass

Wave Strings

Acoustic and Electri

85

Percussion

Congas

Acoustic Guitars

Melody

Bass

Wave Strings

Acoustic and Electri

86

Percussion

Congas

Acoustic Guitars

Bass

Wave Strings

Acoustic and Electri

87

Percussion

Congas

Acoustic Guitars

Bass

Wave Strings

Acoustic and Electri

88

Percussion

Congas

Acoustic Guitars

Melody

Bass

Wave Strings

Acoustic and Electri

90

Percussion

Congas

Acoustic Guitars

Melody

Bass

Acoustic and Electri

91

Percussion

Congas

Acoustic Guitars

Melody

Bass

Wave Strings

Acoustic and Electri

92

Percussion

Congas

Acoustic Guitars

Melody

Bass

Wave Strings

Acoustic and Electri

93

Percussion

Congas

Acoustic Guitars

Melody

Bass

Wave Strings

Acoustic and Electri

94

Percussion

Congas

Acoustic Guitars

Melody

Bass

Wave Strings

Acoustic and Electri

95

Percussion

Congas

Acoustic Guitars

Melody

Bass

Wave Strings

Acoustic and Electri

- Acoustic Guitars:** The score shows a complex arrangement of chords and arpeggios, with many notes beamed together, suggesting a dense harmonic texture.

96

Percussion

Congas

Acoustic Guitars

Melody

Bass

Wave Strings

Acoustic and Electri

97

Percussion

Congas

Acoustic Guitars

Melody

Bass

Wave Strings

Acoustic and Electri

98

Percussion

Congas

Acoustic Guitars

Melody

Bass

Wave Strings

Acoustic and Electri

Percussion

Congas

Acoustic Guitars

Melody

Bass

Wave Strings

Acoustic and Electri

100

Percussion

Congas

Acoustic Guitars

Melody

Bass

Wave Strings

Acoustic and Electri

101

102

Percussion

Congas

Acoustic Guitars

Melody

Bass

Wave Strings

Acoustic and Electri

103

Percussion

Congas

Acoustic Guitars

Melody

Bass

Acoustic and Electri

104

Percussion

Congas

Acoustic Guitars

Stevie Nicks - How Still My Love

Percussion

♩ = 100,000000

V.S.

82

86

90

94

98

101

Stevie Nicks - How Still My Love

Congas

♩ = 100,000000

5

9

13

17

21

25

29

32

35

39

43

47

51

54

58

61

65

68

4

Congas

102

103

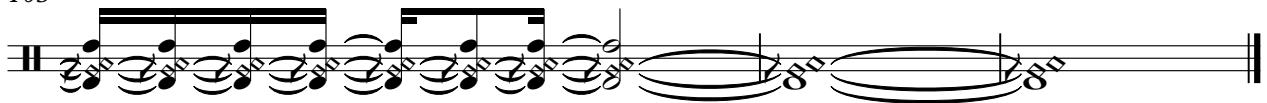

Stevie Nicks - How Still My Love

Acoustic Guitars

♩ = 100,000000

3

5

7

10

12

15

18

21

25

V.S.

2

Acoustic Guitars

Acoustic Guitars

V.S.

4

Acoustic Guitars

ACOUSTIC GUITARS

79

80

82

84

86

88

91

93

95

96

V.S.

6

Acoustic Guitars

97

98

99

100

101

102

103

Stevie Nicks - How Still My Love

Melody

♩ = 100,000000

11

16

22

27

34

40

46

51

58

62

2

Melody

68

3

73

79

2

84

3

90

95

100

2

Stevie Nicks - How Still My Love

Bass

♩ = 100,000000

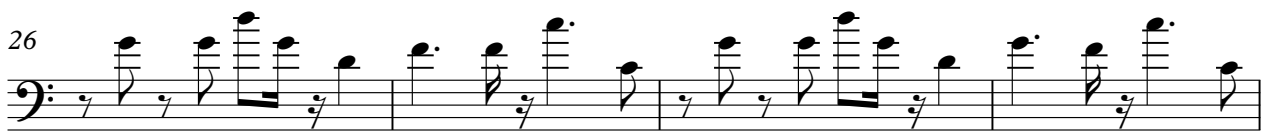

V.S.

Bass

42

46

50

54

58

62

66

70

74

78

84

88

92

96

100

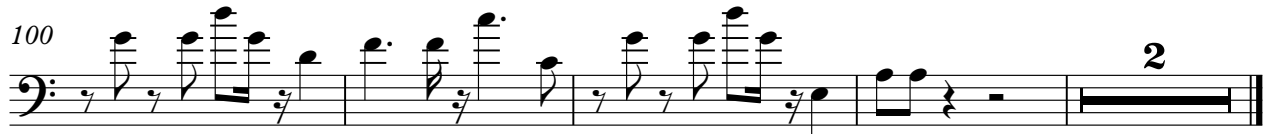

♩ = 100,000000

4

10

17

25

32

41

48

54

72

76

3

2

2

12

2

Wave Strings

81

88

96

Stevie Nicks - How Still My Love

Acoustic and Electri

♩ = 100,000000

4

8

12

14

17

21

24

27

30

35

V.S.

39

42

45

49

53

58

62

66

70

73

76

81

85

88

91

94

97

100

102