

Stevie Nicks - Long Way To Go

♩ = 132,000137

Percussion

Lead Elec. Guitar

Elec. Bass

♩ = 132,000137

Fat Brass (Melody)

Guitar Solos

4

Percussion

Lead Elec. Guitar

Elec. Bass

Guitar Solos

6

Percussion

Lead Elec. Guitar

Elec. Bass

Guitar Solos

8

Percussion

Lead Elec. Guitar

Elec. Bass

Guitar Solos

10

Percussion

Lead Elec. Guitar

Elec. Bass

Fat Brass (Melody)

Guitar Solos

12

Percussion

Lead Elec. Guitar

Elec. Bass

Fat Brass (Melody)

Guitar Solos

14

Percussion

Lead Elec. Guitar

Elec. Bass

Fat Brass (Melody)

Guitar Solos

16

Percussion

Lead Elec. Guitar

Elec. Bass

Fat Brass (Melody)

Guitar Solos

18

Percussion

Lead Elec. Guitar

Elec. Bass

Guitar Solos

20

Percussion

Lead Elec. Guitar

Elec. Bass

Fat Brass (Melody)

Guitar Solos

22

Percussion

Lead Elec. Guitar

Elec. Bass

Fat Brass (Melody)

Guitar Solos

24

Percussion

Lead Elec. Guitar

Elec. Bass

Fat Brass (Melody)

Guitar Solos

26

Percussion

Lead Elec. Guitar

Elec. Bass

Fat Brass (Melody)

Guitar Solos

28

Percussion

Lead Elec. Guitar

Pornamento Synth. (w

Elec. Bass

Fat Brass (Melody)

Guitar Solos

29

Percussion

Lead Elec. Guitar

Pornamento Synth. (w

Elec. Bass

Guitar Solos

30

Percussion

Lead Elec. Guitar

Elec. Bass

Fat Brass (Melody)

Full Strings (Backup)

Lead Synth. (Piano-B

32

Percussion

Lead Elec. Guitar

Elec. Bass

Fat Brass (Melody)

Full Strings (Backup)

Lead Synth. (Piano-B)

||

33

Percussion

Lead Elec. Guitar

Elec. Bass

Fat Brass (Melody)

Full Strings (Backup)

Lead Synth. (Piano-B)

34

Percussion

Lead Elec. Guitar

Elec. Bass

Fat Brass (Melody)

Full Strings (Backup)

Lead Synth. (Piano-B)

||

35

Percussion

Lead Elec. Guitar

Elec. Bass

Fat Brass (Melody)

Full Strings (Backup)

Lead Synth. (Piano-B)

36

Percussion

Lead Elec. Guitar

Elec. Bass

Fat Brass (Melody)

Full Strings (Backup)

Lead Synth. (Piano-B)

Double bar line

37

Percussion

Lead Elec. Guitar

Elec. Bass

Fat Brass (Melody)

Full Strings (Backup)

Lead Synth. (Piano-B)

39

Percussion

Lead Elec. Guitar

Elec. Bass

Fat Brass (Melody)

Full Strings (Backup)

Lead Synth. (Piano-B)

||

40

Percussion

Lead Elec. Guitar

Elec. Bass

Fat Brass (Melody)

Full Strings (Backup)

Lead Synth. (Piano-B)

42

Percussion

Lead Elec. Guitar

Elec. Bass

Fat Brass (Melody)

Full Strings (Backup)

Lead Synth. (Piano-B)

Double bar line

43

Percussion

Lead Elec. Guitar

Elec. Bass

Fat Brass (Melody)

Full Strings (Backup)

Lead Synth. (Piano-B)

44

Percussion

Lead Elec. Guitar

Elec. Bass

Fat Brass (Melody)

Full Strings (Backup)

Lead Synth. (Piano-B)

45

Percussion

Lead Elec. Guitar

Elec. Bass

Fat Brass (Melody)

Full Strings (Backup)

Lead Synth. (Piano-B)

47

Percussion

Lead Elec. Guitar

Elec. Bass

Fat Brass (Melody)

Lead Synth. (Piano-B)

49

Percussion

Lead Elec. Guitar

Elec. Bass

Fat Brass (Melody)

Lead Synth. (Piano-B)

51

Percussion

Lead Elec. Guitar

Elec. Bass

Fat Brass (Melody)

Lead Synth. (Piano-B)

53

Percussion

Lead Elec. Guitar

Elec. Bass

Fat Brass (Melody)

Lead Synth. (Piano-B)

55

Percussion

Lead Elec. Guitar

Pornamento Synth. (w)

Elec. Bass

Fat Brass (Melody)

Lead Synth. (Piano-B)

Percussion

Lead Elec. Guitar

Pornamento Synth. (w)

Elec. Bass

Fat Brass (Melody)

Full Strings (Backup)

Lead Synth. (Piano-B)

59

Percussion

Lead Elec. Guitar

Elec. Bass

Fat Brass (Melody)

Full Strings (Backup)

Lead Synth. (Piano-B)

==

61

Percussion

Lead Elec. Guitar

Elec. Bass

Fat Brass (Melody)

Full Strings (Backup)

Lead Synth. (Piano-B)

63

Percussion

Lead Elec. Guitar

Elec. Bass

Fat Brass (Melody)

Full Strings (Backup)

Lead Synth. (Piano-B)

64

Percussion

Lead Elec. Guitar

Elec. Bass

Fat Brass (Melody)

Full Strings (Backup)

Lead Synth. (Piano-B)

65

Percussion

Lead Elec. Guitar

Elec. Bass

Fat Brass (Melody)

Full Strings (Backup)

Lead Synth. (Piano-B)

66

Percussion

Lead Elec. Guitar

Elec. Bass

Fat Brass (Melody)

Full Strings (Backup)

Lead Synth. (Piano-B)

67

Percussion

Lead Elec. Guitar

Elec. Bass

Fat Brass (Melody)

Full Strings (Backup)

Lead Synth. (Piano-B)

68

Percussion

Lead Elec. Guitar

Elec. Bass

Fat Brass (Melody)

Full Strings (Backup)

Lead Synth. (Piano-B)

69

Percussion

Lead Elec. Guitar

Elec. Bass

Fat Brass (Melody)

Full Strings (Backup)

Lead Synth. (Piano-B)

Double bar line

71

Percussion

Lead Elec. Guitar

Elec. Bass

Fat Brass (Melody)

Full Strings (Backup)

Lead Synth. (Piano-B)

73

Percussion

Lead Elec. Guitar

Pornamento Synth. (w

Elec. Bass

Full Strings (Backup

Lead Synth. (Piano-B

Guitar Solos

75

Percussion

Lead Elec. Guitar

Pornamento Synth. (w

Elec. Bass

Guitar Solos

77

Percussion

Lead Elec. Guitar

Pornamento Synth. (w

Elec. Bass

Guitar Solos

79

Percussion

Lead Elec. Guitar

Pornamento Synth. (w

Elec. Bass

Guitar Solos

Percussion

Lead Elec. Guitar

Pornamento Synth. (w

Elec. Bass

Guitar Solos

Percussion

Lead Elec. Guitar

Pornamento Synth. (w

Elec. Bass

Guitar Solos

85

Percussion

Lead Elec. Guitar

Pornamento Synth. (w

Elec. Bass

Guitar Solos

87

Percussion

Lead Elec. Guitar

Pornamento Synth. (w

Elec. Bass

Guitar Solos

Percussion

Lead Elec. Guitar

Pornamento Synth. (w

Elec. Bass

Lead Synth. (Piano-B

Guitar Solos

Percussion

Lead Elec. Guitar

Pornamento Synth. (w

Elec. Bass

Lead Synth. (Piano-B

Guitar Solos

92

Percussion

Lead Elec. Guitar

Elec. Bass

Fat Brass (Melody)

Lead Synth. (Piano-B)

93

Percussion

Lead Elec. Guitar

Elec. Bass

Fat Brass (Melody)

Full Strings (Backup)

Lead Synth. (Piano-B)

94

Percussion

Lead Elec. Guitar

Elec. Bass

Fat Brass (Melody)

Full Strings (Backup)

Lead Synth. (Piano-B)

96

Percussion

Lead Elec. Guitar

Elec. Bass

Fat Brass (Melody)

Full Strings (Backup)

Lead Synth. (Piano-B)

97

Percussion

Lead Elec. Guitar

Elec. Bass

Fat Brass (Melody)

Full Strings (Backup)

Lead Synth. (Piano-B)

98

Percussion

Lead Elec. Guitar

Elec. Bass

Fat Brass (Melody)

Full Strings (Backup)

Lead Synth. (Piano-B)

99

Percussion

Lead Elec. Guitar

Elec. Bass

Fat Brass (Melody)

Full Strings (Backup)

Lead Synth. (Piano-B)

100

Percussion

Lead Elec. Guitar

Elec. Bass

Fat Brass (Melody)

Full Strings (Backup)

Lead Synth. (Piano-B)

101

Percussion

Lead Elec. Guitar

Elec. Bass

Fat Brass (Melody)

Full Strings (Backup)

Lead Synth. (Piano-B)

102

Percussion

Lead Elec. Guitar

Elec. Bass

Fat Brass (Melody)

Full Strings (Backup)

Lead Synth. (Piano-B)

104

Percussion

Lead Elec. Guitar

Elec. Bass

Fat Brass (Melody)

Full Strings (Backup)

Lead Synth. (Piano-B)

Double bar line

106

Percussion

Lead Elec. Guitar

Elec. Bass

Fat Brass (Melody)

Full Strings (Backup)

Lead Synth. (Piano-B)

107

Percussion

Lead Elec. Guitar

Elec. Bass

Fat Brass (Melody)

Full Strings (Backup)

Lead Synth. (Piano-B)

Double bar line

109

Percussion

Lead Elec. Guitar

Elec. Bass

Fat Brass (Melody)

Full Strings (Backup)

Lead Synth. (Piano-B)

110

Percussion

Lead Elec. Guitar

Elec. Bass

Fat Brass (Melody)

Full Strings (Backup)

Lead Synth. (Piano-B)

111

Percussion

Lead Elec. Guitar

Elec. Bass

Fat Brass (Melody)

Full Strings (Backup)

Lead Synth. (Piano-B)

113

Percussion

Lead Elec. Guitar

Elec. Bass

Fat Brass (Melody)

Full Strings (Backup)

Lead Synth. (Piano-B)

115

Percussion

Lead Elec. Guitar

Elec. Bass

Fat Brass (Melody)

Full Strings (Backup)

Lead Synth. (Piano-B)

117

Percussion

Lead Elec. Guitar

Elec. Bass

Fat Brass (Melody)

Full Strings (Backup)

Lead Synth. (Piano-B)

==

119

Percussion

Lead Elec. Guitar

Elec. Bass

Fat Brass (Melody)

Full Strings (Backup)

Lead Synth. (Piano-B)

121

Percussion

Lead Elec. Guitar

Elec. Bass

Fat Brass (Melody)

Full Strings (Backup)

Lead Synth. (Piano-B)

123

Percussion

Lead Elec. Guitar

Elec. Bass

Fat Brass (Melody)

Full Strings (Backup)

Lead Synth. (Piano-B)

125

Percussion

Lead Elec. Guitar

Elec. Bass

Fat Brass (Melody)

Full Strings (Backup)

Lead Synth. (Piano-B)

||

126

Percussion

Lead Elec. Guitar

Elec. Bass

Fat Brass (Melody)

Full Strings (Backup)

Lead Synth. (Piano-B)

127

Percussion

Lead Elec. Guitar

Elec. Bass

Fat Brass (Melody)

Full Strings (Backup)

Lead Synth. (Piano-B)

129

Percussion

Lead Elec. Guitar

Elec. Bass

Fat Brass (Melody)

Full Strings (Backup)

Lead Synth. (Piano-B)

131

Percussion

Lead Elec. Guitar

Elec. Bass

Fat Brass (Melody)

Full Strings (Backup)

Lead Synth. (Piano-B)

Double bar line symbol

133

Percussion

Lead Elec. Guitar

Elec. Bass

Fat Brass (Melody)

Full Strings (Backup)

Lead Synth. (Piano-B)

135

Percussion

Lead Elec. Guitar

Elec. Bass

Fat Brass (Melody)

Full Strings (Backup)

Lead Synth. (Piano-B)

137

Percussion

Lead Elec. Guitar

Elec. Bass

Fat Brass (Melody)

Full Strings (Backup)

Lead Synth. (Piano-B)

139

Percussion

Lead Elec. Guitar

Elec. Bass

Fat Brass (Melody)

Full Strings (Backup)

Lead Synth. (Piano-B)

140

Percussion

Lead Elec. Guitar

Elec. Bass

Fat Brass (Melody)

Full Strings (Backup)

Lead Synth. (Piano-B)

Stevie Nicks - Long Way To Go

Percussion

♩ = 132,000137

6

10

14

18

22

26

29

33

37

V.S.

41

45

49

53

57

61

65

69

73

77

82

86

90

94

99

104

109

114

119

124

V.S.

129

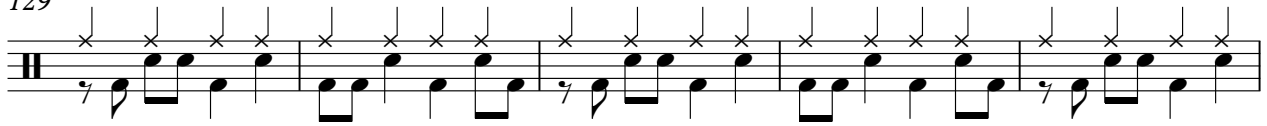

134

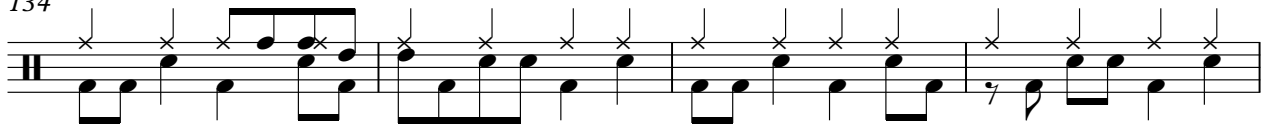

138

Lead Elec. Guitar

Stevie Nicks - Long Way To Go

♩ = 132,000137

6

9

13

17

21

25

29

32

35

V.S.

Lead Elec. Guitar

38

41

44

47

51

55

58

61

64

67

70

73

77

81

84

88

91

94

97

100

103

106

109

112

115

118

121

124

127

130

Lead Elec. Guitar

133

136

139

♩ = 132,000137

27

26

56

14

74

79

84

89

50

♩ = 132,000137

6

10

14

18

22

26

30

34

38

42

46

50

54

58

62

66

70

74

78

82

86

90

94

98

102

106

110

114

118

V.S.

122

126

130

134

138

Fat Brass (Melody)

Stevie Nicks - Long Way To Go

♩ = 132,000137
10

15

2

21

26

32

37

41

Fat Brass (Melody)

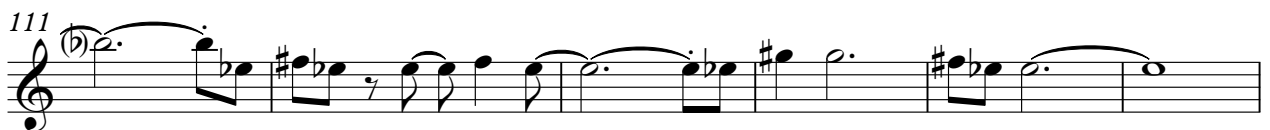
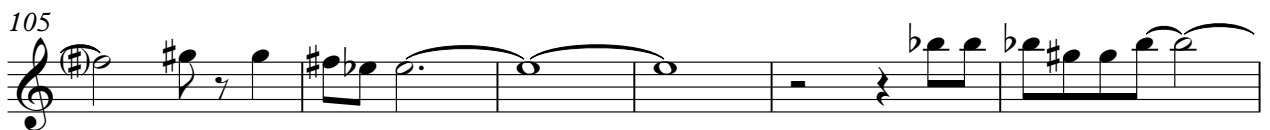

Fat Brass (Melody)

117

123

129

136

Stevie Nicks - Long Way To Go

Full Strings (Backup)

♩ = 132,000137

30

34

38

43

47 **11**

62

66

71 **19**

2
93 Full Strings (Backup)

98

104

109

115

121

127

133

138

Lead Synth. (Piano-B)

Stevie Nicks - Long Way To Go

$\text{♩} = 132,000137$ **29**

32

34

36

39

42

44

47

51

55

V.S.

V.S.

Lead Synth. (Piano-B)

130

133

136

139

Guitar Solos

Stevie Nicks - Long Way To Go

♩ = 132,000137

2

6

10

14

18

22

26

29

43

2

Guitar Solos

73

77

81

85

89