

Stevie Nicks - Nightbird

♩ = 117,000114

Percussion

Full Strings (Melody)

Acoustic Piano

5

Percussion

Bass

MIDI Piano

Acoustic Piano

7

Percussion

Bass

MIDI Piano

Acoustic Piano

9

Percussion

Bass

MIDI Piano

Acoustic Piano

Elec. Piano

11

Percussion

Bass

MIDI Piano

Acoustic Piano

Elec. Piano

13

Percussion

Bass

MIDI Piano

Full Strings (Melody)

Acoustic Piano

Elec. Piano

15

Percussion

Bass

MIDI Piano

Full Strings (Melody)

Acoustic Piano

Elec. Piano

17

19

21

Percussion

Bass

MIDI Piano

Full Strings (Melody)

Acoustic Piano

Elec. Piano

23

Percussion

Bass

MIDI Piano

Full Strings (Melody)

Acoustic Piano

Elec. Piano

25

Percussion

Bass

MIDI Piano

Full Strings (Melody)

Acoustic Piano

Elec. Piano

27

Percussion

Bass

MIDI Piano

Full Strings (Melody)

Acoustic Piano

Elec. Piano

29

Percussion

Bass

MIDI Piano

Full Strings (Melody)

Acoustic Piano

Elec. Piano

31

Percussion

Bass

MIDI Piano

Full Strings (Melody)

Acoustic Piano

Elec. Piano

33

Percussion

Bass

MIDI Piano

Full Strings (Melody)

Acoustic Piano

Elec. Piano

35

Percussion

Bass

MIDI Piano

Full Strings (Melody)

Acoustic Piano

Elec. Piano

37

Percussion

Bass

MIDI Piano

Full Strings (Melody)

Acoustic Piano

Elec. Piano

39

Percussion

Bass

MIDI Piano

Full Strings (Melody)

Acoustic Piano

Elec. Piano

41

Percussion

Bass

MIDI Piano

Full Strings (Melody)

Acoustic Piano

Elec. Piano

43

Percussion

Bass

MIDI Piano

Full Strings (Melody)

Acoustic Piano

Elec. Piano

45

Percussion

Bass

MIDI Piano

Full Strings (Melody)

Strings (melody back)

Acoustic Piano

Elec. Piano

47

Percussion

Bass

Full Strings (Melody)

Strings (melody back)

Acoustic Piano

Elec. Piano

48

Percussion

Bass

Full Strings (Melody)

Strings (melody back)

Acoustic Piano

Elec. Piano

49

Percussion

Bass

Full Strings (Melody)

Strings (melody back)

Acoustic Piano

Elec. Piano

51

Percussion

Bass

Full Strings (Melody)

Strings (melody back)

Acoustic Piano

Elec. Piano

52

Percussion

Bass

Full Strings (Melody)

Strings (melody back)

Acoustic Piano

Elec. Piano

54

56

57

Percussion

Bass

Full Strings (Melody)

Strings (melody back)

Acoustic Piano

Elec. Piano

Double bar line symbol

59

Percussion

Bass

Full Strings (Melody)

Strings (melody back)

Acoustic Piano

Elec. Piano

61

Percussion

Bass

Full Strings (Melody)

Strings (melody back)

Acoustic Piano

Elec. Piano

Double bar line symbol

62

Percussion

Bass

Full Strings (Melody)

Strings (melody back)

Acoustic Piano

Elec. Piano

63

Percussion

Bass

MIDI Piano

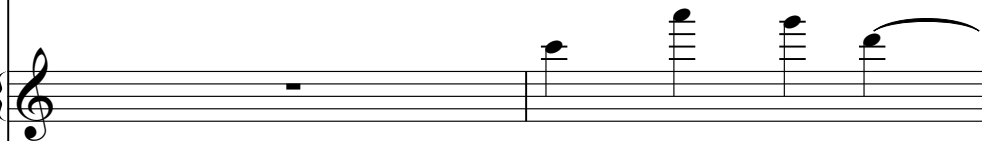

Full Strings (Melody)

Strings (melody back)

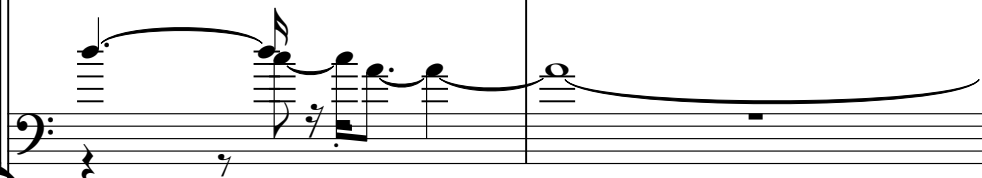

Acoustic Piano

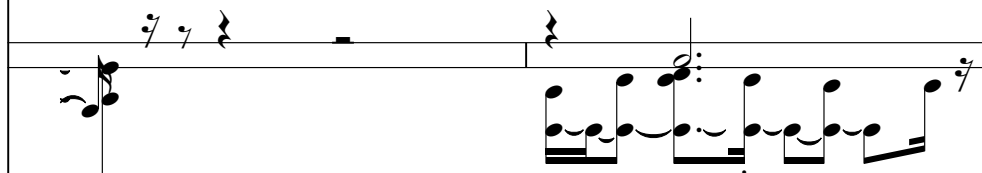

Elec. Piano

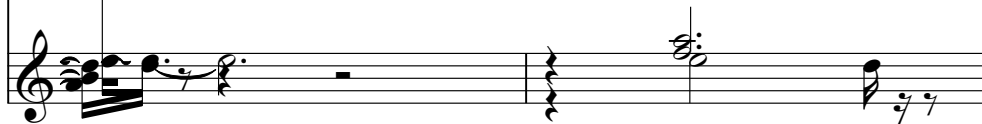

65

Percussion

Bass

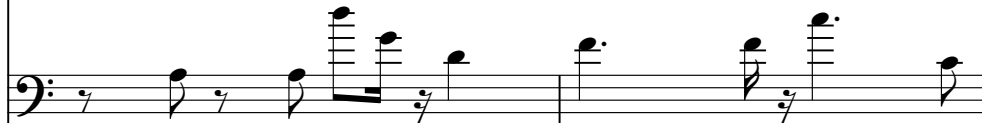

MIDI Piano

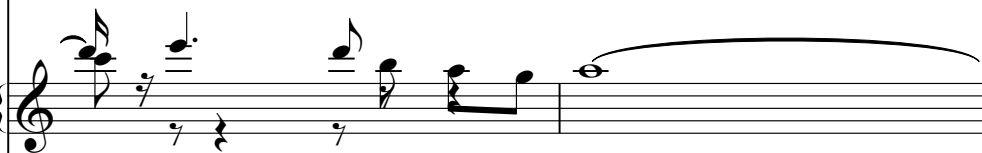

Full Strings (Melody)

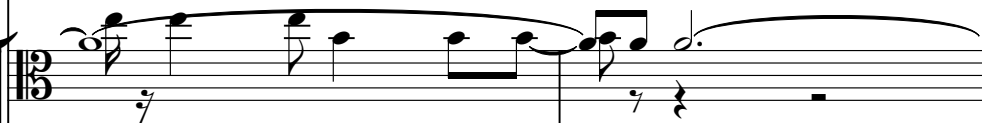

Strings (melody back)

Acoustic Piano

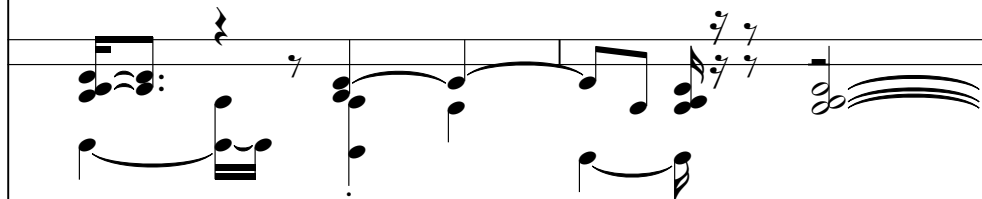

Elec. Piano

67

Percussion

Bass

MIDI Piano

Full Strings (Melody)

Strings (melody back)

Acoustic Piano

Elec. Piano

Percussion

Bass

MIDI Piano

Full Strings (Melody)

Strings (melody back)

Acoustic Piano

Elec. Piano

71

Percussion

Bass

MIDI Piano

Full Strings (Melody)

Strings (melody back)

Acoustic Piano

Elec. Piano

Percussion

Bass

MIDI Piano

Full Strings (Melody)

Strings (melody back)

Acoustic Piano

Elec. Piano

75

Percussion

Bass

MIDI Piano

Full Strings (Melody)

Acoustic Piano

Elec. Piano

Percussion

Bass

MIDI Piano

Full Strings (Melody)

Strings (melody back)

Acoustic Piano

Elec. Piano

79

Percussion

Bass

MIDI Piano

Full Strings (Melody)

Strings (melody back)

Acoustic Piano

Elec. Piano

Double bar line

81

Percussion

Bass

Full Strings (Melody)

Strings (melody back)

Acoustic Piano

Elec. Piano

Double bar line

83

Percussion

Bass

Full Strings (Melody)

Strings (melody back)

Acoustic Piano

Elec. Piano

Double bar line symbol

84

Percussion

Bass

Full Strings (Melody)

Strings (melody back)

Acoustic Piano

Elec. Piano

86

Percussion

Bass

Full Strings (Melody)

Strings (melody back)

Acoustic Piano

Elec. Piano

Double bar line

87

Percussion

Bass

Full Strings (Melody)

Strings (melody back)

Acoustic Piano

Elec. Piano

88

Percussion

Bass

Full Strings (Melody)

Strings (melody back)

Acoustic Piano

Elec. Piano

89

Percussion

Bass

Full Strings (Melody)

Strings (melody back)

Acoustic Piano

Elec. Piano

90

Percussion

Bass

Full Strings (Melody)

Strings (melody back)

Acoustic Piano

Elec. Piano

92

Percussion

Bass

Full Strings (Melody)

Strings (melody back)

Acoustic Piano

Elec. Piano

93

Percussion

Bass

Full Strings (Melody)

Strings (melody back)

Acoustic Piano

Elec. Piano

95

Percussion

Bass

Full Strings (Melody)

Strings (melody back)

Acoustic Piano

Elec. Piano

96

Percussion

Bass

Full Strings (Melody)

Strings (melody back)

Acoustic Piano

Elec. Piano

Measures 96-97. Percussion: Snare drum, cymbal, and tom-tom patterns. Bass: Walking bass line. Full Strings (Melody): Violin and viola parts. Strings (melody back): Cello and double bass parts. Acoustic Piano: Right and left hand parts. Elec. Piano: Right and left hand parts.

97

Percussion

Bass

Full Strings (Melody)

Strings (melody back)

Acoustic Piano

Elec. Piano

Measures 97-98. Percussion: Snare drum, cymbal, and tom-tom patterns. Bass: Walking bass line. Full Strings (Melody): Violin and viola parts. Strings (melody back): Cello and double bass parts. Acoustic Piano: Right and left hand parts. Elec. Piano: Right and left hand parts.

98

Percussion

Bass

MIDI Piano

Strings (melody back)

Acoustic Piano

Elec. Piano

Grand Piano (solo)

100

Percussion

Bass

MIDI Piano

Grand Piano (solo)

101

Percussion

Bass

MIDI Piano

Grand Piano (solo)

102

Percussion

Bass

MIDI Piano

Grand Piano (solo)

103

Percussion

Bass

MIDI Piano

Grand Piano (solo)

104

Percussion

Bass

MIDI Piano

Grand Piano (solo)

106

Percussion

Bass

MIDI Piano

Grand Piano (solo)

108

Percussion

Bass

MIDI Piano

Grand Piano (solo)

110

Percussion

Bass

MIDI Piano

Grand Piano (solo)

112

Percussion

Bass

MIDI Piano

Grand Piano (solo)

Stevie Nicks - Nightbird

Percussion

♩ = 117,000114

2

6

10

14

18

22

26

30

34

38

V.S.

42

46

50

54

58

62

66

69

72

75

78

81

84

87

90

93

96

99

102

105

4

Percussion

108

111

Stevie Nicks - Nightbird

Bass

♩ = 117,000114

4

8

12

16

20

24

28

32

36

40

V.S.

85

89

93

97

101

106

110

2

♩ = 117,000114

4

9

14

19

25

30

36

41

2

MIDI Piano

46 **18**

68

73

78 **18**

100

105

110

Full Strings (Melody)

Stevie Nicks - Nightbird

♩ = 117,000114

11

16

22

28

34

40

46

51

56

61

V.S.

Stevie Nicks - Nightbird

Strings (melody back)

♩ = 117,000114

45

49

54

59

65

74

82

87

91

95

16

♩ = 117,000114

8

11

14

17

20

23

26

29

32

V.S.

The notation includes various note values, rests, and dynamic markings. The bass clef staff often features complex chordal textures and arpeggiated patterns.

V.S.

89

92

94

96

98

♩ = 117,000114

8

12

16

20

24

28

32

36

40

43

46

50

54

58

62

66

70

74

78

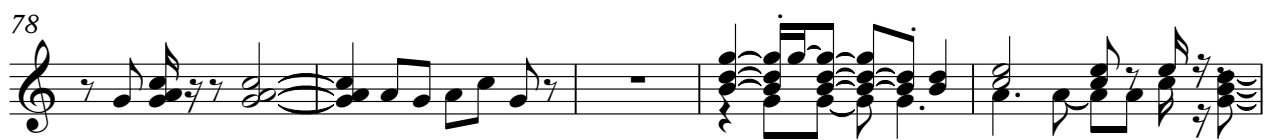

83

87

91

95

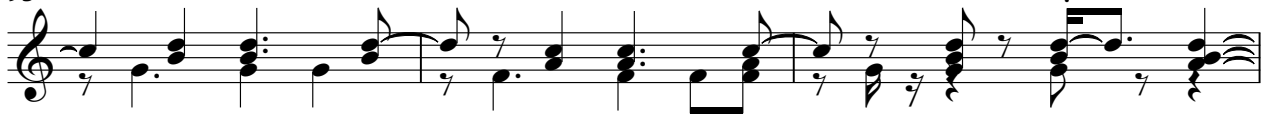

98

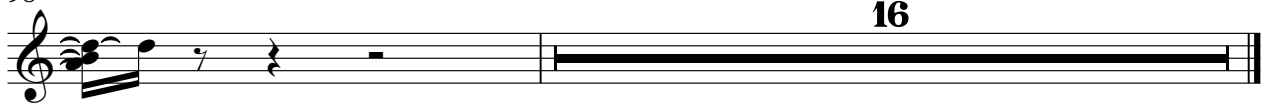

16

Grand Piano (solo)

Stevie Nicks - Nightbird

♩ = 117,000114

98

100

102

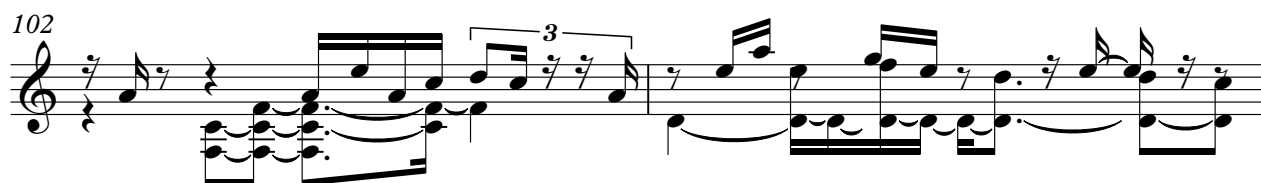

104

107

109

112

