

Fleetwood Mac - As Long As You Follow

2.3"
2.1,00
As Long As You Follow (Fleetwood Mac) - ChartChai MeeSangNin

♩ = 104,000015

- Snare Drum 1
- Kick Drum 1
- Closed High Hat
- Low Tom 1
- Ride Cymbal 1
- Mid Tom 2
- Jazz Guitar 1
- Jazz Guitar 2
- Steel Guitar
- Guitar Strums
- Clean Guitar
- Bass
- Choir
- Bass Clean
- Organ
- Melody
- Fleetwood Mac-As Long As You Follow
- People

The score is in 4/4 time and features a variety of rhythmic patterns and melodic lines across the different instruments.

Sequenced by ChartChai MeeSangNin (jeridu@geocities.com).

5

7

Snare Drum 1

Kick Drum 1

Ride Cymbal 1

Jazz Guitar 1

Guitar Strums

Bass

Bass Clean

Organ

10

Snare Drum 1

Kick Drum 1

Ride Cymbal 1

Jazz Guitar 1

Guitar Strums

Clean Guitar

Bass

Bass Clean

Organ

Melody

13

Snare Drum 1

Kick Drum 1

Ride Cymbal 1

Jazz Guitar 1

Guitar Strums

Clean Guitar

Bass

Bass Clean

Organ

Melody

15

Snare Drum 1

Kick Drum 1

Ride Cymbal 1

Jazz Guitar 1

Steel Guitar

Guitar Strums

Clean Guitar

Bass

Bass Clean

Organ

Melody

18

Snare Drum 1

Kick Drum 1

Low Tom 1

Ride Cymbal 1

Mid Tom 2

Mid Tom 1

Jazz Guitar 1

Steel Guitar

Guitar Strums

Bass

Choir

Bass Clean

Organ

Melody

21

Snare Drum 1

Kick Drum 1

Ride Cymbal 1

Jazz Guitar 1

Guitar Strums

Clean Guitar

Bass

Choir

Bass Clean

Organ

Melody

23

26

Snare Drum 1

Kick Drum 1

Ride Cymbal 1

Mid Tom 2

Mid Tom 1

Tambourine

Jazz Guitar 1

Steel Guitar

Guitar Strums

Clean Guitar

Bass

Choir

Bass Clean

Organ

Melody

29

Snare Drum 1

Kick Drum 1

Ride Cymbal 1

Tambourine

Steel Guitar

Guitar Strums

Clean Guitar

Bass

Choir

Bass Clean

Organ

Melody

31

Snare Drum 1

Kick Drum 1

Ride Cymbal 1

Tambourine

Steel Guitar

Guitar Strums

Clean Guitar

Bass

Choir

Bass Clean

Organ

Melody

33

Snare Drum 1

Kick Drum 1

Ride Cymbal 1

Tambourine

Steel Guitar

Guitar Strums

Clean Guitar

Bass

Choir

Bass Clean

Organ

Melody

35

38

40

Snare Drum 1

Kick Drum 1

Ride Cymbal 1

Jazz Guitar 1

Steel Guitar

Guitar Strums

Clean Guitar

Bass

Bass Clean

Organ

Melody

42

Snare Drum 1

Kick Drum 1

Low Tom 1

Ride Cymbal 1

Mid Tom 2

Mid Tom 1

Jazz Guitar 1

Steel Guitar

Guitar Strums

Clean Guitar

Bass

Choir

Bass Clean

Organ

Melody

45

Snare Drum 1

Kick Drum 1

Ride Cymbal 1

Jazz Guitar 1

Steel Guitar

Guitar Strums

Bass

Choir

Bass Clean

Organ

Melody

47

Snare Drum 1

Kick Drum 1

Ride Cymbal 1

Jazz Guitar 1

Guitar Strums

Clean Guitar

Bass

Choir

Bass Clean

Organ

Melody

49

Snare Drum 1

Kick Drum 1

Closed High Hat

Ride Cymbal 1

Jazz Guitar 1

Steel Guitar

Guitar Strums

Clean Guitar

Bass

Choir

Bass Clean

Organ

Melody

52

55

Snare Drum 1

Kick Drum 1

Ride Cymbal 1

Tambourine

Steel Guitar

Guitar Strums

Clean Guitar

Bass

Choir

Bass Clean

Organ

Melody

57

Snare Drum 1

Kick Drum 1

Ride Cymbal 1

Tambourine

Steel Guitar

Guitar Strums

Clean Guitar

Bass

Choir

Bass Clean

Organ

Melody

59

Snare Drum 1

Kick Drum 1

Ride Cymbal 1

Tambourine

Steel Guitar

Guitar Strums

Clean Guitar

Bass

Choir

Bass Clean

Organ

Melody

61

Snare Drum 1

Kick Drum 1

Closed High Hat

Crash Cymbal 1

Ride Cymbal 1

Mid Tom 2

Mid Tom 1

Jazz Guitar 1

Jazz Guitar 2

Steel Guitar

Guitar Strums

Clean Guitar

Bass

Choir

Bass Clean

Organ

Melody

64

Snare Drum 1

Kick Drum 1

Ride Cymbal 1

Jazz Guitar 1

Jazz Guitar 2

Guitar Strums

Bass

Bass Clean

Organ

66

Snare Drum 1

Kick Drum 1

Ride Cymbal 1

Jazz Guitar 1

Jazz Guitar 2

Guitar Strums

Bass

Bass Clean

Organ

68

Snare Drum 1

Kick Drum 1

Ride Cymbal 1

Jazz Guitar 1

Jazz Guitar 2

Guitar Strums

Bass

Bass Clean

Organ

70

72

74

76

Snare Drum 1

Kick Drum 1

Ride Cymbal 1

Tambourine

Steel Guitar

Guitar Strums

Clean Guitar

Bass

Choir

Bass Clean

Organ

Melody

79

The musical score for page 79 consists of the following parts:

81

Snare Drum 1

Kick Drum 1

Ride Cymbal 1

Tambourine

Steel Guitar

Guitar Strums

Clean Guitar

Bass

Choir

Bass Clean

Organ

Melody

83

Snare Drum 1

Kick Drum 1

Ride Cymbal 1

Tambourine

Steel Guitar

Guitar Strums

Clean Guitar

Bass

Choir

Bass Clean

Organ

Melody

85

- Guitar Strums:** Features a pattern of chords, primarily triads, with some rests.
- Organ:** Features a pattern of chords, primarily triads.

87

Snare Drum 1

Kick Drum 1

Ride Cymbal 1

Tambourine

Steel Guitar

Guitar Strums

Clean Guitar

Bass

Choir

Bass Clean

Organ

Melody

89

Snare Drum 1

Kick Drum 1

Ride Cymbal 1

Tambourine

Steel Guitar

Guitar Strums

Clean Guitar

Bass

Choir

Bass Clean

Organ

Melody

91

Snare Drum 1

Kick Drum 1

Ride Cymbal 1

Tambourine

Steel Guitar

Guitar Strums

Clean Guitar

Bass

Choir

Bass Clean

Organ

Melody

93

Snare Drum 1

Kick Drum 1

Ride Cymbal 1

Tambourine

Jazz Guitar 1

Jazz Guitar 2

Steel Guitar

Guitar Strums

Clean Guitar

Bass

Choir

Bass Clean

Organ

Melody

96

Snare Drum 1

Kick Drum 1

Ride Cymbal 1

Tambourine

Jazz Guitar 1

Jazz Guitar 2

Steel Guitar

Guitar Strums

Clean Guitar

Bass

Choir

Bass Clean

Organ

Melody

99

Snare Drum 1

Kick Drum 1

Ride Cymbal 1

Tambourine

Jazz Guitar 2

Steel Guitar

Guitar Strums

Clean Guitar

Bass

Choir

Bass Clean

Organ

Melody

101

The musical score for page 101 consists of the following parts:

104

Snare Drum 1

Kick Drum 1

Ride Cymbal 1

Tambourine

Jazz Guitar 1

Jazz Guitar 2

Steel Guitar

Guitar Strums

Clean Guitar

Bass

Choir

Bass Clean

Organ

Melody

107

Snare Drum 1

Kick Drum 1

Crash Cymbal 1

Ride Cymbal 1

Tambourine

Jazz Guitar 2

Steel Guitar

Guitar Strums

Clean Guitar

Bass

Choir

Bass Clean

Organ

Melody

109

Jazz Guitar 2

Guitar Strums

Clean Guitar

Bass

Choir

Bass Clean

Melody

People

Fleetwood Mac - As Long As You Follow

Snare Drum 1

♩ = 104,000015

8

13

18

23

29

35

41

47

53

Sequenced by ChartChai MeeSangNin (jeridu@geocities.com).

V.S.

Snare Drum 1

59

65

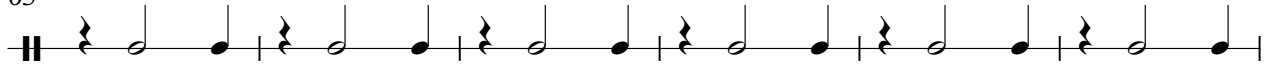

71

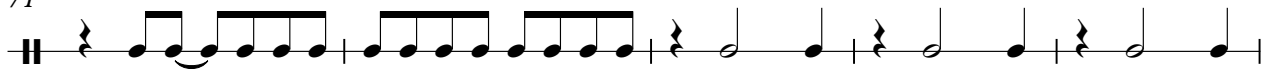

76

82

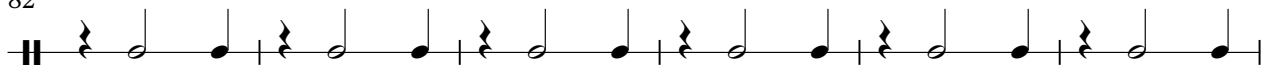

88

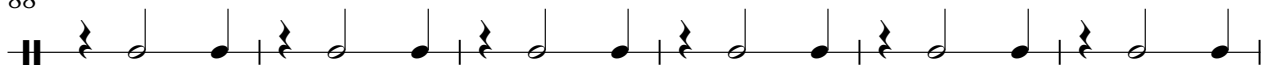

94

100

105

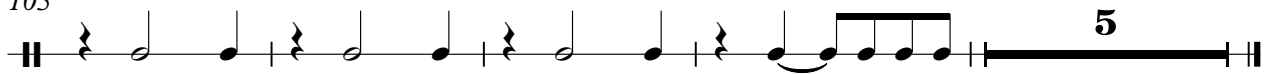

Fleetwood Mac - As Long As You Follow

Kick Drum 1

♩ = 104,000015

8

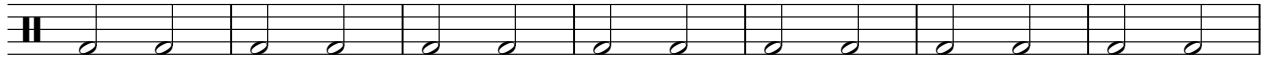

15

22

29

36

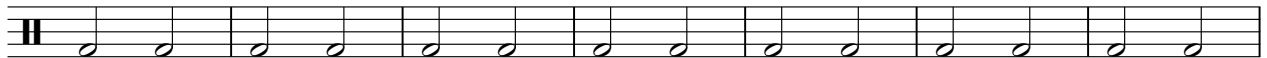

43

50

57

64

Sequenced by ChartChai MeeSangNin (jeridu@geocities.com).

V.S.

2

Kick Drum 1

71

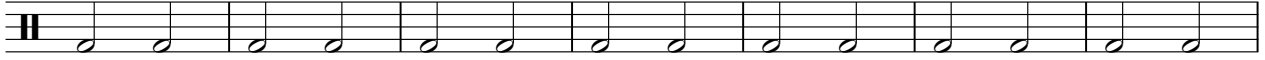

78

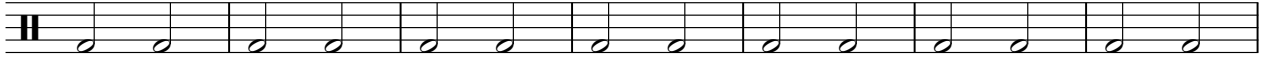

85

92

99

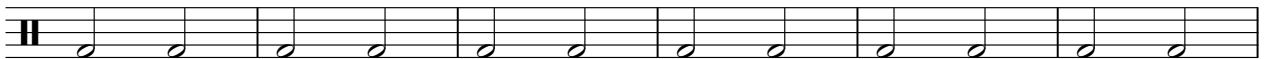

105

Fleetwood Mac - As Long As You Follow

Closed High Hat

♩ = 104,000015

Sequenced by ChartChai MeeSangNin (jeridu@geocities.com).

Fleetwood Mac - As Long As You Follow

Low Tom 1

♩ = 104,000015

6

9

2 7 4

23

21 69

Sequenced by ChartChai MeeSangNin (jeridu@geocities.com).

Fleetwood Mac - As Long As You Follow

Crash Cymbal 1

♩ = 104,000015

Sequenced by ChartChai MeeSangNin (jeridu@geocities.com).

Fleetwood Mac - As Long As You Follow

Ride Cymbal 1

♩ = 104,000015

6

9

13

17

21

25

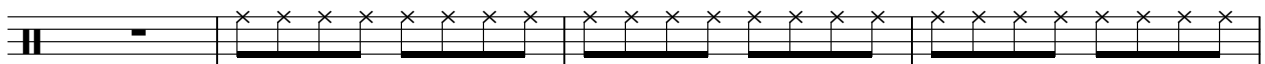

29

32

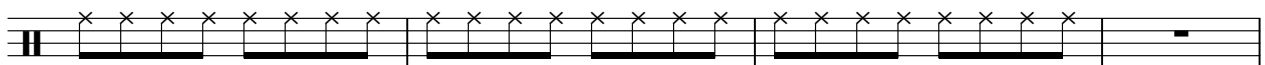

Sequenced by ChartChai MeeSangNin (jeridu@geocities.com).

2

Ride Cymbal 1

36

40

44

48

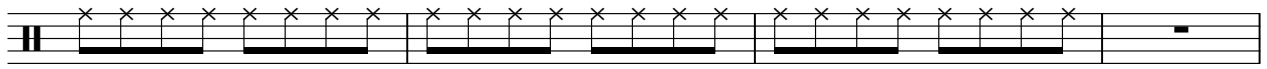

52

56

60

64

68

72

Ride Cymbal 1

76

80

84

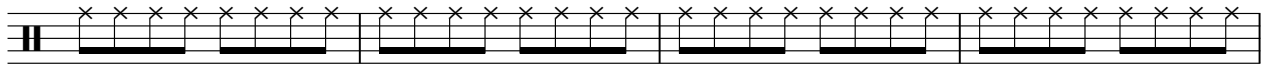

88

92

96

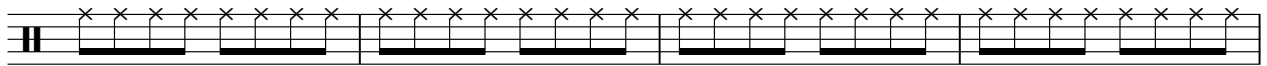

100

104

107

Fleetwood Mac - As Long As You Follow

Mid Tom 2

♩ = 104,000015

Sequenced by ChartChai MeeSangNin (jeridu@geocities.com).

Fleetwood Mac - As Long As You Follow

Mid Tom 1

♩ = 104,000015

4/4 - - 6 2

11 7 7 4

23 3 9 7

44 7 9 7

63 8 41

Sequenced by ChartChai MeeSangNin (jeridu@geocities.com).

Fleetwood Mac - As Long As You Follow

Tambourine

♩ = 104,000015

4

6

2

11

7

5

4

28

32

18

53

57

60

12

Sequenced by ChartChai MeeSangNin (jeridu@geocities.com).

Tambourine

73

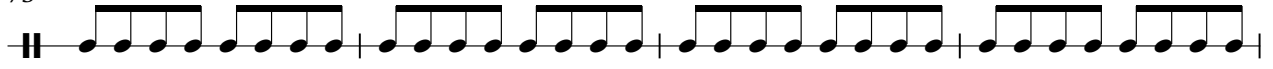

77

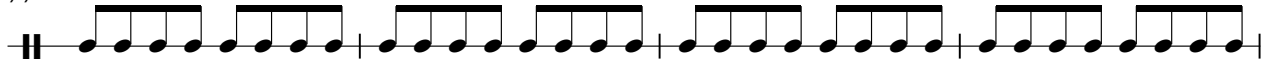

81

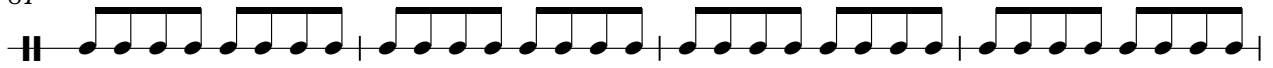

85

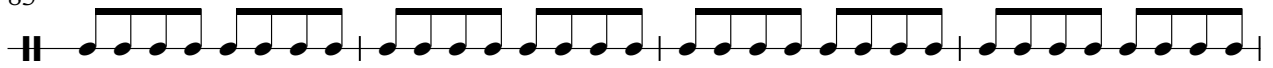

89

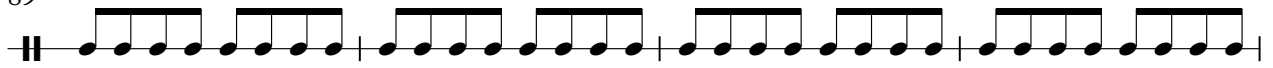

93

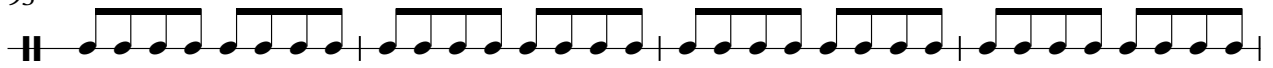

97

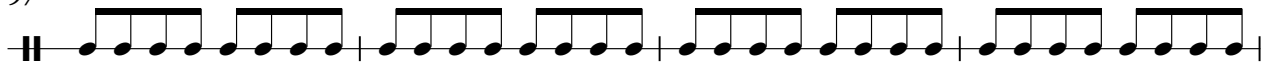

101

105

107

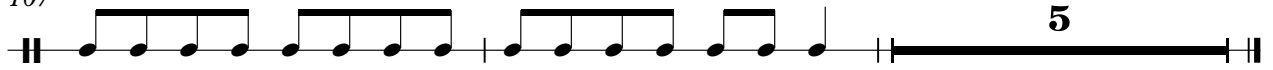

5

Fleetwood Mac - As Long As You Follow

Jazz Guitar 1

♩ = 104,000015

5

9

17

23

36

44

52

65

70

Sequenced by ChartChai MeeSangNin (jeridu@geocities.com).

2

Jazz Guitar 1

93

98

103

Fleetwood Mac - As Long As You Follow

Jazz Guitar 2

♩ = 104,000015

6 2

11

7 5 38

62

68

72

22 2

99

2

105

2 4

Sequenced by ChartChai MeeSangNin (jeridu@geocities.com).

Fleetwood Mac - As Long As You Follow

Steel Guitar

♩ = 104,000015

6 2

11 4

18 2

23 2

29

34 3

41

46 2 2

53

58 11

Sequenced by ChartChai MeeSangNin (jeridu@geocities.com).

Fleetwood Mac - As Long As You Follow

Guitar Strums

♩ = 104,000015

5

8

11

14

18

21

23

27

30

Sequenced by ChartChai MeeSangNin (jeridu@geocities.com).

V.S.

Guitar Strums

66

68

71

74

77

80

83

86

89

92

Guitar Strums

95

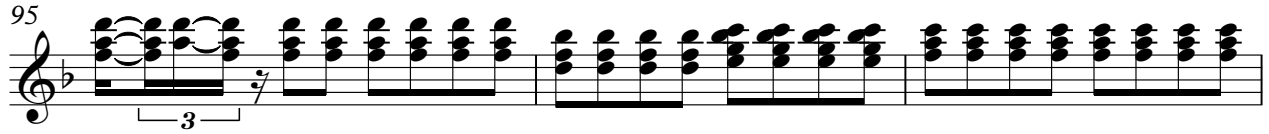

98

101

104

107

Fleetwood Mac - As Long As You Follow
Clean Guitar

♩ = 104,000015

6 2

11

16 3

23 4

31

36

41 4

49 2

56

60 11

Sequenced by ChartChai MeeSangNin (jeridu@geocities.com).

73

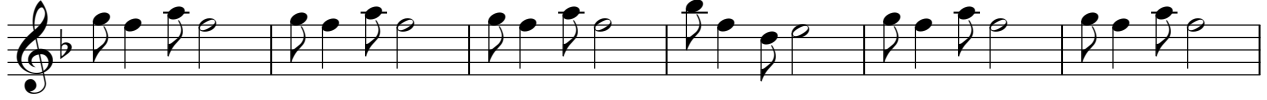

79

85

91

97

103

107

Bass Fleetwood Mac - As Long As You Follow

♩ = 104,000015

Sequenced by ChartChai MeeSangNin (jeridu@geocities.com).

V.S.

48

53

58

63

68

73

78

83

88

93

98

103

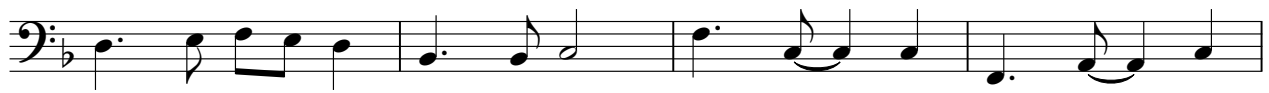

107

Choir Fleetwood Mac - As Long As You Follow

♩ = 104,000015

11 7 2

23 2

29

34 2

40 4 2

49 2

55

59 10

Sequenced by ChartChai MeeSangNin (jeridu@geocities.com).

72

77

82

87

92

97

102

106

Bass Clean Fleetwood Mac - As Long As You Follow

♩ = 104,000015

6

9

14

18

23

Sequenced by ChartChai MeeSangNin (jeridu@geocities.com).

V.S.

28

33

38

43

48

53

58

63

68

73

78

83

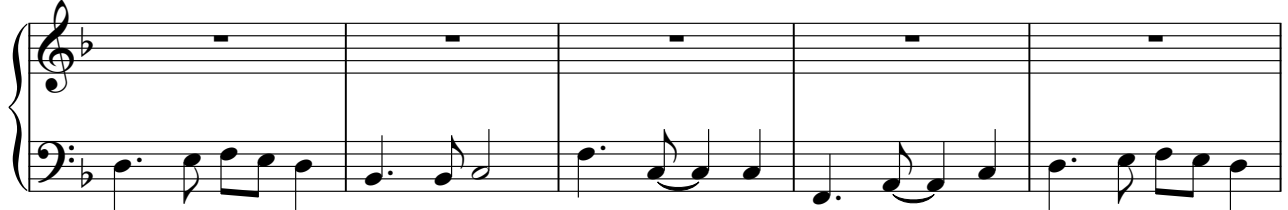

88

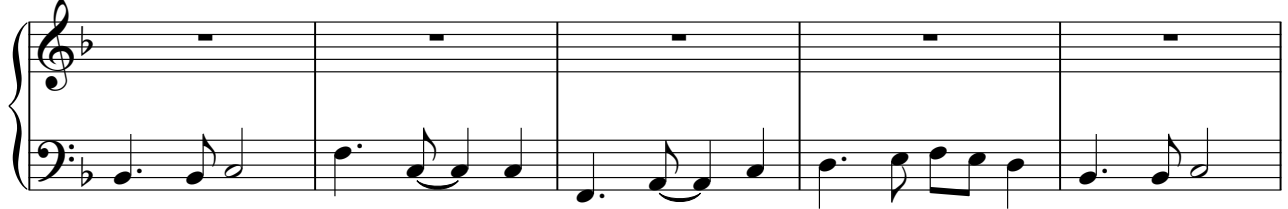

93

V.S.

Organ Fleetwood Mac - As Long As You Follow

♩ = 104,000015

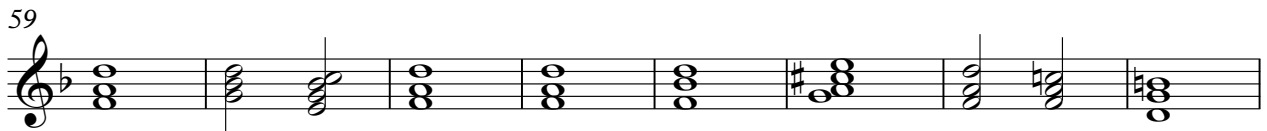
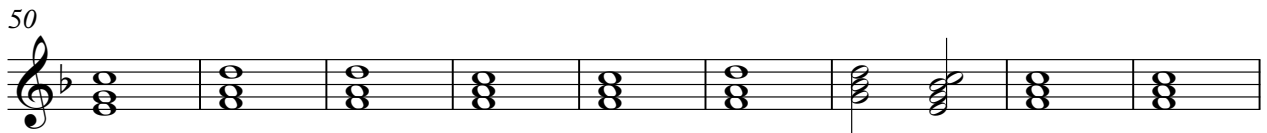
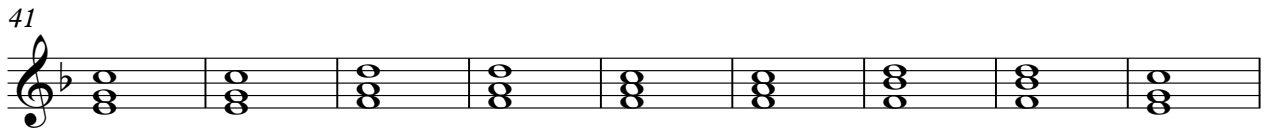
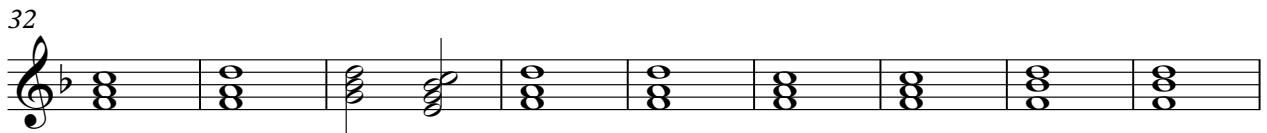
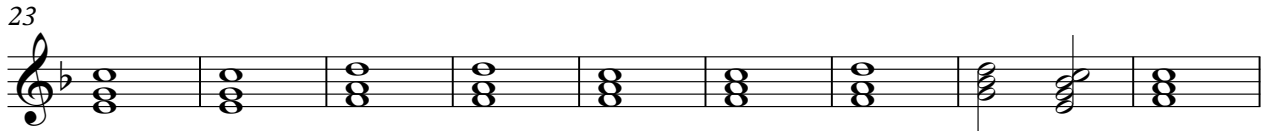
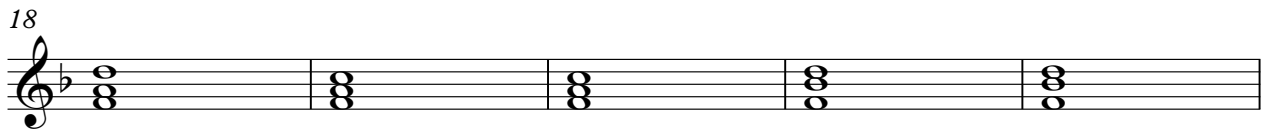
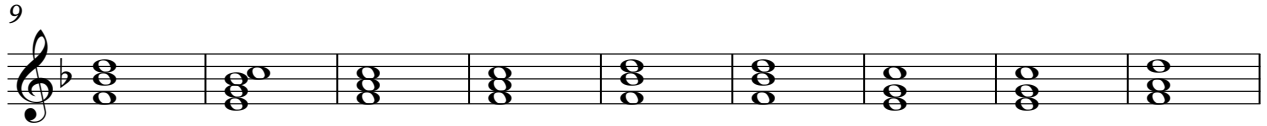

V.S.

Sequenced by ChartChai MeeSangNin (jeridu@geocities.com).

67

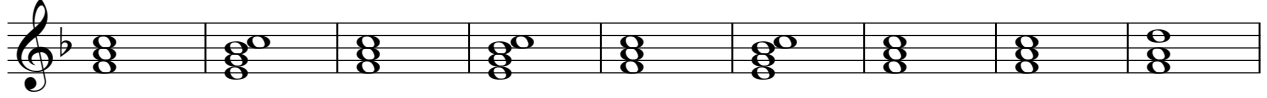

76

84

92

100

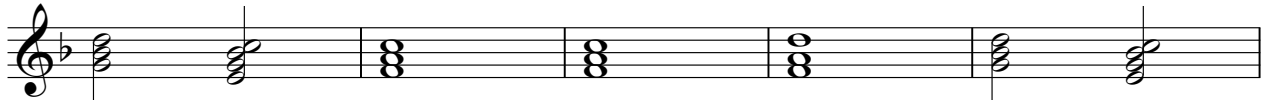

105

Melody Fleetwood Mac - As Long As You Follow

♩ = 104,000015

6

6

11

16

21

25

29

33

Sequenced by ChartChai MeeSangNin (jeridu@geocities.com).

V.S.

38

43

48

52

56

60

73

78

82

86

90

95

100

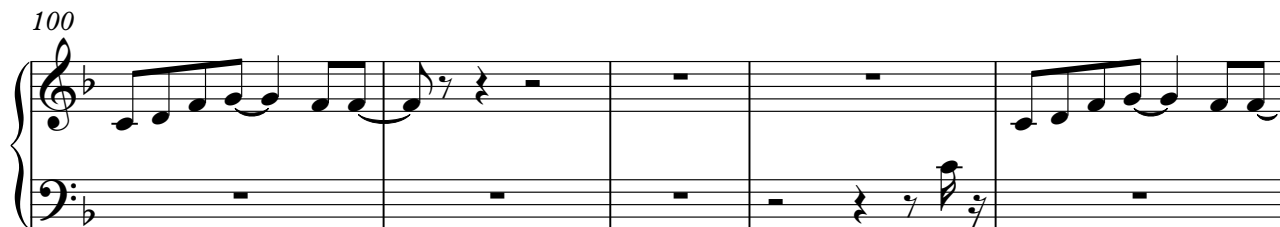

105

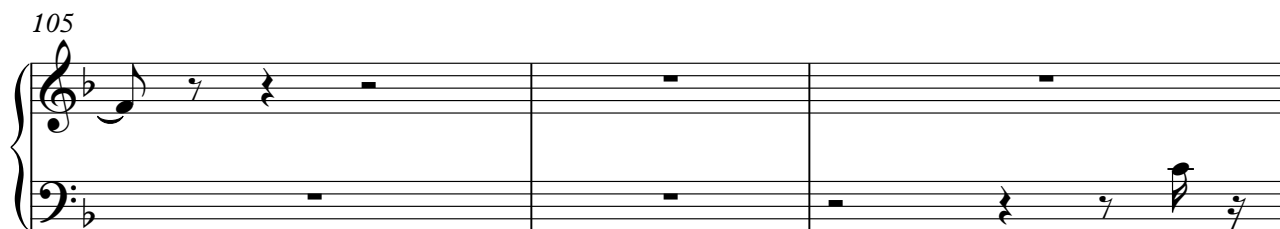

108

Fleetwood Mac - As Long As You Follow
Fleetwood Mac-As Long As You Follow

♩ = 104,000015

4
4

6

9

2 7 5

23

91

Sequenced by ChartChai MeeSangNin (jeridu@geocities.com).

People Fleetwood Mac - As Long As You Follow

♩ = 104,000015

4/4

6 2

11

7 5 86

109

Sequenced by Chart (Chai Mee Sang) Sun (jeridu@geocities.com).

3
