

Fleetwood Mac - Bleed To Her

♩ = 165,000168

Steel Guitar

Acoustic Guitar

Finger Bass

Steel Guitar

Acoustic Guitar

Finger Bass

Percussion

Steel Guitar

Acoustic Guitar

Finger Bass

10

Percussion

Steel Guitar

Acoustic Guitar

Finger Bass

13

Percussion

Steel Guitar

Acoustic Guitar

Finger Bass

16

English Horn

Percussion

Steel Guitar

Acoustic Guitar

Finger Bass

Brass & Lead

19

English Horn

Percussion

Steel Guitar

Acoustic Guitar

Finger Bass

Brass & Lead

22

English Horn

Percussion

Steel Guitar

Acoustic Guitar

Finger Bass

Brass & Lead

25

English Horn

Percussion

Steel Guitar

Acoustic Guitar

Finger Bass

Brass & Lead

28

English Horn

Percussion

Steel Guitar

Acoustic Guitar

Finger Bass

Brass & Lead

31

English Horn

Percussion

Steel Guitar

Acoustic Guitar

Finger Bass

Brass & Lead

34

English Horn

Percussion

Steel Guitar

Acoustic Guitar

Finger Bass

Brass & Lead

37

English Horn

Percussion

Steel Guitar

Acoustic Guitar

Finger Bass

Brass & Lead

40

English Horn

Percussion

Steel Guitar

Acoustic Guitar

Finger Bass

Brass & Lead

43

English Horn

Percussion

Steel Guitar

Acoustic Guitar

Finger Bass

Brass & Lead

46

Percussion

Steel Guitar

Acoustic Guitar

Finger Bass

48

Percussion

Steel Guitar

Acoustic Guitar

Finger Bass

50

English Horn

Percussion

Steel Guitar

Acoustic Guitar

Finger Bass

Brass & Lead

53

English Horn

Percussion

Steel Guitar

Acoustic Guitar

Finger Bass

Brass & Lead

56

Percussion

Steel Guitar

Acoustic Guitar

Shamisen

Finger Bass

58

English Horn

Percussion

Steel Guitar

Acoustic Guitar

Finger Bass

Brass & Lead

61

English Horn

Percussion

Steel Guitar

Acoustic Guitar

Finger Bass

Brass & Lead

63

English Horn

Percussion

Steel Guitar

Acoustic Guitar

Finger Bass

Brass & Lead

65

English Horn

Percussion

Steel Guitar

Acoustic Guitar

Finger Bass

Brass & Lead

68

English Horn

Percussion

Steel Guitar

Acoustic Guitar

Finger Bass

Brass & Lead

71

English Horn

Percussion

Steel Guitar

Acoustic Guitar

Finger Bass

Brass & Lead

74

English Horn

Percussion

Steel Guitar

Acoustic Guitar

Finger Bass

Brass & Lead

77

English Horn

Percussion

Steel Guitar

Acoustic Guitar

Finger Bass

Brass & Lead

80

English Horn

Percussion

Steel Guitar

Acoustic Guitar

Finger Bass

Brass & Lead

83

English Horn

Percussion

Steel Guitar

Acoustic Guitar

Finger Bass

Brass & Lead

86

English Horn

Percussion

Steel Guitar

Acoustic Guitar

Finger Bass

Brass & Lead

89

English Horn

Percussion

Steel Guitar

Acoustic Guitar

Finger Bass

Brass & Lead

92

English Horn

Percussion

Steel Guitar

Acoustic Guitar

Finger Bass

Brass & Lead

95

English Horn

Percussion

Steel Guitar

Acoustic Guitar

Finger Bass

Brass & Lead

97

English Horn

Percussion

Steel Guitar

Acoustic Guitar

Finger Bass

Brass & Lead

100

English Horn

Percussion

Steel Guitar

Acoustic Guitar

Finger Bass

Brass & Lead

103

English Horn

Percussion

Steel Guitar

Acoustic Guitar

Finger Bass

Brass & Lead

106

English Horn

Percussion

Steel Guitar

Acoustic Guitar

Finger Bass

Brass & Lead

109

English Horn

Percussion

Steel Guitar

Acoustic Guitar

Finger Bass

Brass & Lead

112

English Horn

Percussion

Steel Guitar

Acoustic Guitar

Finger Bass

Brass & Lead

115

English Horn

Percussion

Steel Guitar

Acoustic Guitar

Finger Bass

Brass & Lead

118

English Horn

Percussion

Steel Guitar

Acoustic Guitar

Finger Bass

Brass & Lead

121

English Horn

Percussion

Steel Guitar

Acoustic Guitar

Finger Bass

Brass & Lead

124

English Horn

Percussion

Steel Guitar

Acoustic Guitar

Finger Bass

Brass & Lead

127

English Horn

Percussion

Steel Guitar

Acoustic Guitar

Finger Bass

Brass & Lead

English Horn

Fleetwood Mac - Bleed To Her

♩ = 165,000168

17

22

2

29

2

35

41

4

50

55

2

62

2

68

73

3

Copyright October 22, 1998

Distribute Freely but do not modify this file for broadcast of any form.

Fleetwood Mac - Bleed To Her

Percussion

♩ = 165,000168
6

10

14

18

22

26

30

34

38

42

Copyright October 22, 1998

Distribute Freely but do not modify this file for broadcast of any form.

V.S.

46

48

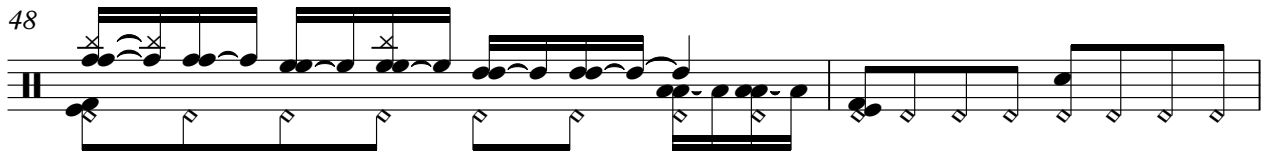

50

54

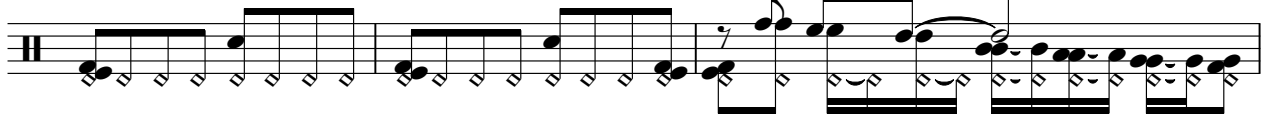

57

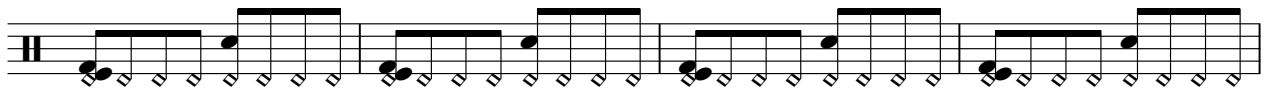

61

64

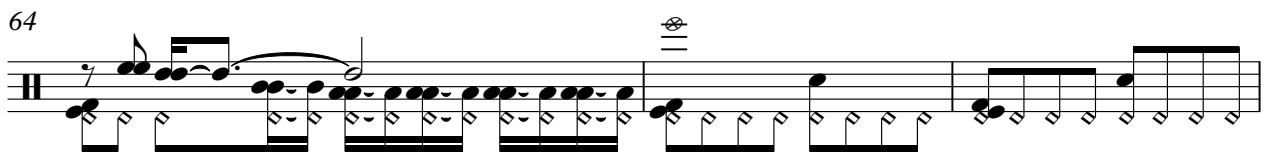

67

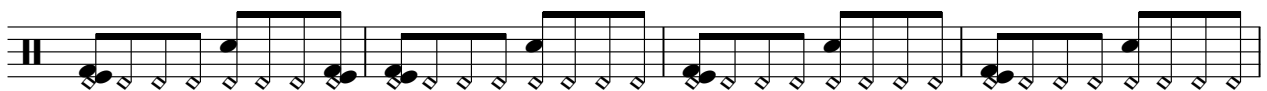

71

75

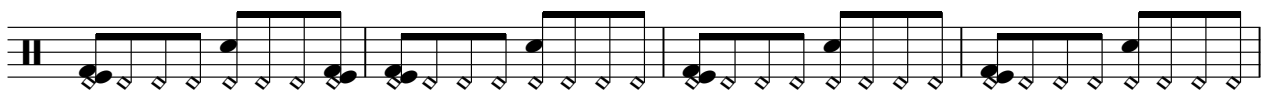

Percussion

79

83

87

91

95

98

102

106

110

114

V.S.

118

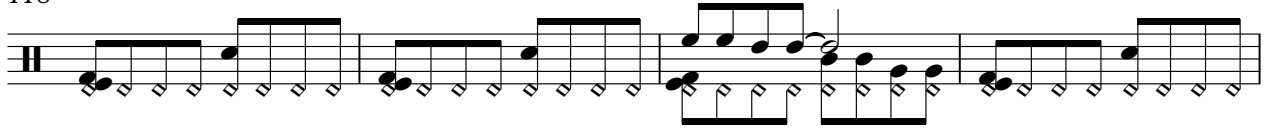

122

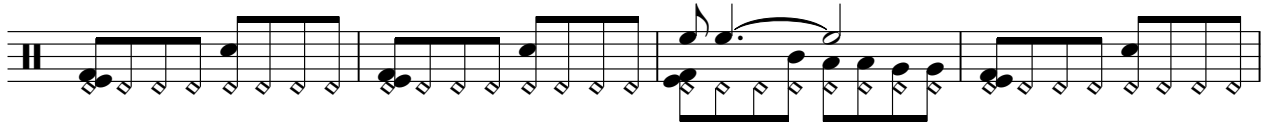

126

128

Fleetwood Mac - Bleed To Her

Steel Guitar

♩ = 165,000168

5

10

14

18

22

27

31

36

41

V.S.

Copyright October 22, 1998
Distribute Freely but do not modify this file for broadcast of any form.

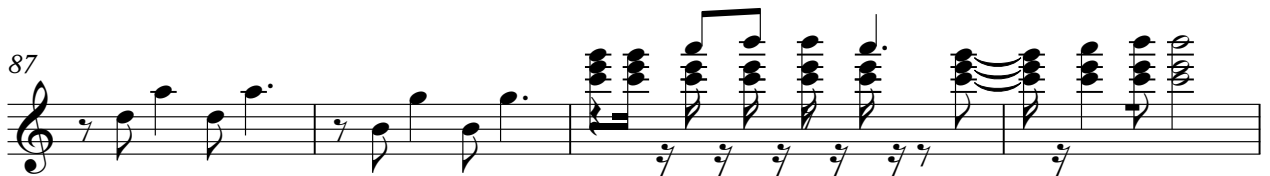

Steel Guitar

91

96

101

106

111

116

121

126

Acoustic Guitar

Fleetwood Mac - Bleed To Her

♩ = 165,000168

10

19

28

37

46

55

64

72

Copyright October 22, 1998

Distribute Freely but do not modify this file for broadcast of any form.

2

Acoustic Guitar

79

88

97

106

113

122

Shamisen

Fleetwood Mac - Bleed To Her

♩ = 165,000168

55 74

Copyright October 22, 1998

Distribute Freely but do not modify this file for broadcast of any form.

Fleetwood Mac - Bleed To Her

Finger Bass

♩ = 165,000168

Copyright October 22, 1998

Distribute Freely but do not modify this file for broadcast of any form.

V.S.

Fleetwood Mac - Bleed To Her

Brass & Lead

♩ = 165,000168

17

22

29

35

41

50

55

62

68

73

Copyright October 22, 1998

Distribute Freely but do not modify this file for broadcast of any form.

81

2

87

2

94

100

106

2

114

122

2