

4th of July - Yankee Doodle

♩ = 193,000519

9

Yankee Doodle

Sequenced By

Barry Taylor

Perc.

12

Yankee Doodle

Sequenced By

Barry Taylor

Perc.

15

Yankee Doodle

Sequenced By

Barry Taylor

Perc.

18

Yankee Doodle

Sequenced By

Barry Taylor

Perc.

21

Cl.

Hn.

Sequenced By

Barry Taylor

Perc.

25

Cl.

Sequenced By

Barry Taylor

Perc.

29

Cl.

Sequenced By

Barry Taylor

Perc.

32

Cl.

Sequenced By

Barry Taylor

Perc.

35

Cl.

Sequenced By

Barry Taylor

Perc.

38

Cl.

Yankee Doodle

Sequenced By

Barry Taylor

Perc.

41

Yankee Doodle

Sequenced By

Barry Taylor

Perc.

45

Yankee Doodle

Sequenced By

Barry Taylor

Perc.

48

Yankee Doodle

Sequenced By

Barry Taylor

Perc.

51

Yankee Doodle

Sequenced By

Barry Taylor

Perc.

54

Yankee Doodle

Sequenced By

Barry Taylor

Perc.

57

Hn.

Sequenced By

Barry Taylor

Perc.

61

Hn.

Sequenced By

Barry Taylor

Perc.

64

Hn.

Yankee Doodle

Sequenced By

Barry Taylor

Perc.

67

Hn.

Yankee Doodle

Sequenced By

Barry Taylor

Perc.

70

Hn.

Yankee Doodle

Sequenced By

Barry Taylor

Perc.

73

Cl.
Hn.
Sequenced By
Barry Taylor
Perc.

76

Hn.
Sequenced By
Barry Taylor
Perc.

80

Hn.
Sequenced By
Barry Taylor
Perc.

83

Hn.

Yankee Doodle

Sequenced By

Barry Taylor

Perc.

86

Hn.

Yankee Doodle

Sequenced By

Barry Taylor

Perc.

89

Hn.

Yankee Doodle

Sequenced By

Barry Taylor

Perc.

92

Hn.

Yankee Doodle

Sequenced By

Barry Taylor

Perc.

94

Hn.

Yankee Doodle

Sequenced By

Barry Taylor

Perc.

4th of July - Yankee Doodle

Clarinet in B \flat

$\text{♩} = 193,000519$
22

27

33

38 **34**

75 **21**

Horn in F

4th of July - Yankee Doodle

♩ = 193,000519

20 16

39 18

61

67

73 2

79

85

90

Yankee Doodle

4th of July - Yankee Doodle

♩ = 193,000519

4

10

16

21 18

43

49

55 9

68 2

75 9

89

4th of July - Yankee Doodle

Sequenced By

♩ = 193,000519

4

10

16

22

28

34

39

45

51

57

V.S.

2

Sequenced By

63

69

75

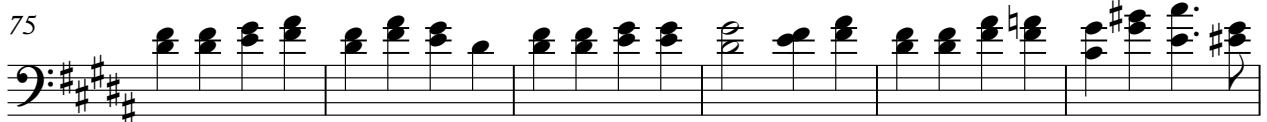

81

87

91

♩ = 193,000519

4

10

17

24

31

37

43

50

2

Barry Taylor

57

64

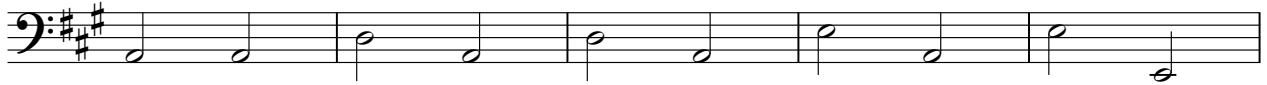

69

75

82

89

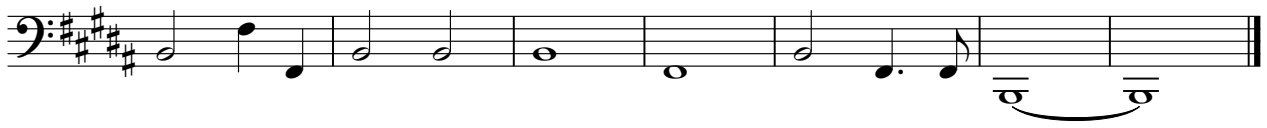

Percussion

4th of July - Yankee Doodle

♩ = 193,000519

6

10

14

18

22

27

31

35

39

V.S.

44

48

52

56

61

65

69

73

78

82

86

90

93

