

Sophie Ellis Bextor - Get Over You

♩ = 120,999947

Flute

Harmonica

Percussion

Electric Guitar

7-string

Electric Guitar

7-string

Electric Guitar

Electric Bass

Percussive Organ

FM Synth

Synth Strings

Orchestra Hit

Lead 1 (Square)

FX 5 (Brightness)

Solo

Helicopter

♩ = 120,999947

2

4

E. Gtr.

Perc. Organ

FM

Orch. Hit

FX 5

Staff for FX 5 showing a melodic line and a large oval.

Heli.

Staff for Heli. showing a double bar line.

6

Perc.

E. Gtr.

Perc. Organ

FM

Orch. Hit

FX 5

8

Harm.

Perc.

E. Gtr.

Perc. Organ

FM

Orch. Hit

FX 5

10

Harm.

Perc.

E. Gtr.

E. Bass

Perc. Organ

Orch. Hit

11

Harm.

Perc.

E. Gtr.

E. Bass

FM

Orch. Hit

12

Harm.

Perc.

E. Gtr.

E. Bass

Orch. Hit

14

Harm.

Perc.

E. Gtr.

E. Bass

Orch. Hit

Heli.

16

Harm.

Perc.

E. Gtr.

E. Bass

Orch. Hit

17

Harm.

Perc.

E. Gtr.

E. Bass

Orch. Hit

Heli.

18

Harm.

Perc.

E. Bass

FM

Syn. Str.

Orch. Hit

19

Harm.

Perc.

E. Bass

FM

Syn. Str.

Orch. Hit

20

Harm.

Perc.

E. Bass

FM

Syn. Str.

Orch. Hit

22

Harm.

Perc.

E. Bass

FM

Syn. Str.

Orch. Hit

23

Harm.

Perc.

E. Bass

FM

Syn. Str.

Orch. Hit

25

Harm.

Perc.

E. Gtr.

E. Gtr.

E. Bass

Perc. Organ

FM

Syn. Str.

Orch. Hit

Lead 1

FX 5

5 5 5 5 5 5 5 5 5 5 3 0 3

3 3 5 3 0

27

Fl.

Harm.

Perc.

E. Gtr.

E. Bass

Perc. Organ

FM

Orch. Hit

Lead 1

FX 5

Solo

29

Harm.

Perc.

E. Gtr.

E. Bass

Perc. Organ

FM

Orch. Hit

FX 5

- Perc.:** A complex percussion pattern with various rhythmic values and accents.
- Perc. Organ:** A percussion organ part with chordal textures.
- FM:** A fretless mandolin part with chordal textures.
- Orch. Hit:** An orchestrated hit part with chordal textures.
- FX 5:** A special effect part with chordal textures.

31

Fl.

Harm.

Perc.

E. Gtr.

E. Bass

Perc. Organ

FM

Orch. Hit

Lead 1

FX 5

Solo

1 2

6

6

33

Fl.

Harm.

Perc.

E. Bass

Perc. Organ

FM

Orch. Hit

Lead 1

Solo

34

Perc.

E. Bass

Perc. Organ

FM

Orch. Hit

Lead 1

FX 5

35

Perc.

E. Bass

Perc. Organ

FM

Orch. Hit

FX 5

37

Harm.

Perc.

E. Gtr.

E. Bass

Perc. Organ

FM

Orch. Hit

FX 5

39

Fl.

Harm.

Perc.

E. Gtr.

E. Bass

FM

Orch. Hit

Solo

40

Fl.

Harm.

Perc.

E. Gtr.

E. Bass

Orch. Hit

Solo

42

Harm.

Perc.

E. Gtr.

E. Bass

Orch. Hit

44

Harm.

Perc.

E. Gtr.

E. Bass

Orch. Hit

45

Harm.

Perc.

E. Gtr.

E. Bass

Orch. Hit

Heli.

46

Harm.

Perc.

E. Bass

FM

Syn. Str.

Orch. Hit

47

Harm.

Perc.

E. Bass

FM

Syn. Str.

Orch. Hit

48

Harm.

Perc.

E. Bass

FM

Syn. Str.

Orch. Hit

49

Harm.

Perc.

E. Bass

FM

Syn. Str.

Orch. Hit

50

Harm.

Perc.

E. Bass

FM

Syn. Str.

Orch. Hit

51

Harm.

Perc.

E. Bass

FM

Syn. Str.

Orch. Hit

52

Fl.

Harm.

Perc.

E. Gtr.

E. Gtr.

E. Bass

FM

Syn. Str.

Orch. Hit

Lead 1

5 5 5 5 5 5 5 5

3 3 5 3 0

54

Fl.

Harm.

Perc.

E. Gtr.

E. Bass

Perc. Organ

FM

Orch. Hit

FX 5

56

Fl.

Harm.

Perc.

E. Bass

Perc. Organ

FM

Orch. Hit

Lead 1

FX 5

Solo

Detailed description of the musical score: The score is for page 27, starting at measure 56. It features ten staves. The Flute (Fl.) staff has a melodic line with eighth notes and rests. The Harmonica (Harm.) staff has a similar melodic line. The Percussion (Perc.) staff shows a complex rhythmic pattern with many 'x' marks. The Electric Bass (E. Bass) staff has a bass line with eighth notes. The Percussion Organ (Perc. Organ) and FM Synthesizer (FM) staves are mostly silent, with some chordal textures indicated by notes and a large oval. The Orchestral Hit (Orch. Hit) staff has a series of rhythmic hits. The Lead 1 staff has a melodic line with a sixteenth-note run and a '6' marking. The FX 5 staff has a few notes and rests. The Solo staff has a simple melodic line.

58

Harm.

Perc.

E. Gtr.

E. Bass

Perc. Organ

FM

Orch. Hit

FX 5

60

Fl.

Harm.

Perc.

E. Bass

Perc. Organ

FM

Orch. Hit

Lead 1

FX 5

Solo

62

Harm.

Perc.

E. Bass

Perc. Organ

FM

Orch. Hit

Lead 1

FX 5

Heli.

63

Perc.

E. Bass

Perc. Organ

FM

Orch. Hit

FX 5

Heli.

65

Harm.

Perc.

E. Gtr.

E. Bass

Perc. Organ

FM

Orch. Hit

FX 5

Heli.

67

Harm.

Perc.

E. Gtr.

E. Gtr.

FM

69

Harm.

Perc.

E. Gtr.

E. Gtr.

FM

71

Perc.

E. Gtr.

E. Gtr.

E. Bass

FM

73

Perc.

E. Gtr.

E. Gtr.

E. Bass

Perc. Organ

FM

Orch. Hit

Lead 1

5 3 0 3

75

Perc.

E. Gtr.

T 1 2 0 2 1 2

A

B

E. Bass

Perc. Organ

FM

Orch. Hit

77

Perc.

E. Gtr.

T
A
B

5 3 0 3

E. Bass

Perc. Organ

FM

Orch. Hit

Lead 1

79

Perc. E. Gtr. E. Bass Perc. Organ FM Orch. Hit Heli.

81

Harm.

Perc.

E. Gtr.

E. Bass

Perc. Organ

FM

Orch. Hit

Lead 1

FX 5

Heli.

5 3 0 3

Detailed description of the musical score: The score is for page 81 and consists of ten staves. The top staff is labeled 'Harm.' and contains a treble clef with a whole rest in the first measure and a quarter-note melody in the second. The second staff is 'Perc.' with a double bar line and a complex rhythmic pattern of eighth and sixteenth notes. The third staff is 'E. Gtr.' with a treble clef and guitar tablature; the first measure is empty, and the second has fret numbers 5, 3, 0, and 3. The fourth staff is 'E. Bass' with a bass clef and a rhythmic pattern of eighth notes. The fifth staff is 'Perc. Organ' with a treble clef and a pattern of eighth notes. The sixth staff is 'FM' with a treble clef and a pattern of eighth notes. The seventh staff is 'Orch. Hit' with a treble clef and a pattern of eighth notes with vertical lines below. The eighth staff is 'Lead 1' with a treble clef and a pattern of eighth notes. The ninth staff is 'FX 5' with a treble clef and a pattern of eighth notes. The tenth staff is 'Heli.' with a double bar line and a pattern of eighth notes.

83

Fl.

Harm.

Perc.

E. Gtr.

E. Bass

Perc. Organ

FM

Orch. Hit

Lead 1

FX 5

Solo

1 2

6

6

85

Harm.

Perc.

E. Gtr.

E. Bass

Perc. Organ

FM

Orch. Hit

Lead 1

FX 5

87

Fl.

Harm.

Perc.

E. Gtr.

E. Bass

Perc. Organ

FM

Orch. Hit

Lead 1

FX 5

Solo

89

Fl.

Harm.

Perc.

E. Bass

Perc. Organ

FM

Orch. Hit

Lead 1

Solo

90

Harm.

Perc.

E. Bass

Perc. Organ

FM

Orch. Hit

FX 5

91

Harm.

Perc.

E. Bass

Perc. Organ

FM

Orch. Hit

FX 5

93

Harm.

Perc.

E. Bass

Perc. Organ

FM

Orch. Hit

Lead 1

FX 5

94

Harm.

Perc.

E. Bass

Perc. Organ

FM

Orch. Hit

Lead 1

FX 5

95

Harm.

Perc.

E. Bass

Perc. Organ

FM

Orch. Hit

FX 5

97

Fl.

Harm.

Perc.

E. Gtr.

E. Gtr. T A B

E. Gtr. T A B

E. Bass

Perc. Organ

FM

Syn. Str.

Orch. Hit

Lead 1

FX 5

Solo

Heli.

Sophie Ellis Bextor - Get Over You

Flute

♩ = 120,999947

27 3

32

5

39

11

53

3

60

22

84

3

89

9

Harmonica

Sophie Ellis Bextor - Get Over You

♩ = 120,999947

8

12

16

20

24

29

32

3

Harmonica

90

94

2

Sophie Ellis Bextor - Get Over You

Percussion

♩ = 120,999947

5

8

10

12

14

16

18

20

22

25

V.S.

47

49

51

53

55

57

59

61

63

65

V.S.

Percussion

69

73

75

77

79

81

83

85

87

89

Percussion

91

93

95

97

♩ = 120,999947

9

12

15

18

20

40

43

46

20

68

71

73

25

Sophie Ellis Bextor - Get Over You

7-string Electric Guitar

♩ = 120,999947
4

Tab for measures 1-4. The 4th string has a bar from measure 1 to 4. The 5th string has fret numbers 3, 0, 3, 0, 3, 0, 3 in measures 1-4.

9
15

Tab for measures 5-8. The 4th string has a bar from measure 5 to 8. The 5th string has fret numbers 5, 5, 5, 5, 5, 5, 5, 5, 5, 5, 3, 0, 3, 1, 2 in measures 5-8.

28
2 **21**

Tab for measures 9-12. The 4th string has bars from measure 9 to 10 and 11 to 12. The 5th string has fret numbers 5, 3, 0, 3, 1, 2, 5, 5, 5, 5, 5, 5, 5, 5 in measures 9-12.

54
2

Tab for measures 13-16. The 4th string has a bar from measure 15 to 16. The 5th string has fret numbers 5, 3, 0, 3, 1, 2, 5, 3, 0, 3, 1, 2 in measures 13-16.

60
22 **2**

Tab for measures 17-20. The 4th string has bars from measure 17 to 19 and 20 to 21. The 5th string has fret numbers 5, 3, 0, 3, 1, 2 in measures 17-20.

86
11

Tab for measures 21-24. The 4th string has a bar from measure 23 to 24. The 5th string has fret numbers 5, 3, 0, 3, 1, 2 in measures 21-24.

Sophie Ellis Bextor - Get Over You

7-string Electric Guitar

♩ = 120,999947

24 **27**

Tab for measures 24-27. Measure 24: Baritone (B) string has a whole note chord with frets 3, 3, 5, 3, 0. Measure 25: Baritone (B) string has a whole note chord with frets 3, 3, 5, 3, 0. Measure 26: Baritone (B) string has a whole note chord with frets 3, 3, 5, 3, 0. Measure 27: Baritone (B) string has a whole note chord with frets 3, 3, 5, 3, 0.

53

13

Tab for measures 53-56. Measure 53: Baritone (B) string has a whole note chord with frets 3, 3, 5, 3, 0. Measure 54: Baritone (B) string has a whole note chord with frets 3, 3, 5, 3, 0. Measure 55: Baritone (B) string has a whole note chord with frets 3, 3, 5, 3, 0. Measure 56: Baritone (B) string has a whole note chord with frets 3, 3, 5, 3, 0.

69

2

Tab for measures 69-75. Measure 69: Baritone (B) string has a whole note chord with frets 3, 3, 5, 3, 0. Measure 70: Baritone (B) string has a whole note chord with frets 3, 3, 5, 3, 0. Measure 71: Baritone (B) string has a whole note chord with frets 3, 3, 5, 3, 0. Measure 72: Baritone (B) string has a whole note chord with frets 3, 3, 5, 3, 0. Measure 73: Baritone (B) string has a whole note chord with frets 3, 3, 5, 3, 0. Measure 74: Baritone (B) string has a whole note chord with frets 3, 3, 5, 3, 0. Measure 75: Baritone (B) string has a whole note chord with frets 3, 3, 5, 3, 0.

76

2 **19**

Tab for measures 76-95. Measure 76: Baritone (B) string has a whole note chord with frets 3, 3, 5, 3, 0. Measure 77: Baritone (B) string has a whole note chord with frets 3, 3, 5, 3, 0. Measure 78: Baritone (B) string has a whole note chord with frets 3, 3, 5, 3, 0. Measure 79: Baritone (B) string has a whole note chord with frets 3, 3, 5, 3, 0. Measure 80: Baritone (B) string has a whole note chord with frets 3, 3, 5, 3, 0. Measure 81: Baritone (B) string has a whole note chord with frets 3, 3, 5, 3, 0. Measure 82: Baritone (B) string has a whole note chord with frets 3, 3, 5, 3, 0. Measure 83: Baritone (B) string has a whole note chord with frets 3, 3, 5, 3, 0. Measure 84: Baritone (B) string has a whole note chord with frets 3, 3, 5, 3, 0. Measure 85: Baritone (B) string has a whole note chord with frets 3, 3, 5, 3, 0. Measure 86: Baritone (B) string has a whole note chord with frets 3, 3, 5, 3, 0. Measure 87: Baritone (B) string has a whole note chord with frets 3, 3, 5, 3, 0. Measure 88: Baritone (B) string has a whole note chord with frets 3, 3, 5, 3, 0. Measure 89: Baritone (B) string has a whole note chord with frets 3, 3, 5, 3, 0. Measure 90: Baritone (B) string has a whole note chord with frets 3, 3, 5, 3, 0. Measure 91: Baritone (B) string has a whole note chord with frets 3, 3, 5, 3, 0. Measure 92: Baritone (B) string has a whole note chord with frets 3, 3, 5, 3, 0. Measure 93: Baritone (B) string has a whole note chord with frets 3, 3, 5, 3, 0. Measure 94: Baritone (B) string has a whole note chord with frets 3, 3, 5, 3, 0. Measure 95: Baritone (B) string has a whole note chord with frets 3, 3, 5, 3, 0.

Sophie Ellis Bextor - Get Over You

Electric Bass

♩ = 120,999947

9

12

15

18

20

23

26

29

32

35

V.S.

38

41

44

47

50

52

56

59

62

65

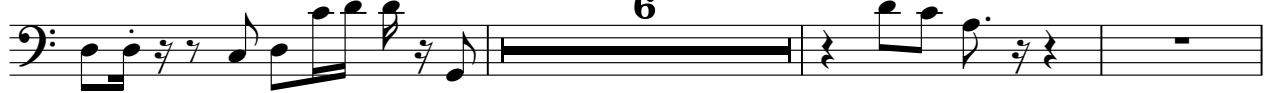

74

77

80

83

86

89

92

95

97

Percussive Organ

Sophie Ellis Bextor - Get Over You

♩ = 120,999947

9

16

16

31

38

16

16

60

∞

∞

Percussive Organ

74

82

90

95

♩ = 120,999947

9

23

31

36

46

53

59

67

75

83

91

95

Synth Strings

Sophie Ellis Bextor - Get Over You

♩ = 120,999947

17

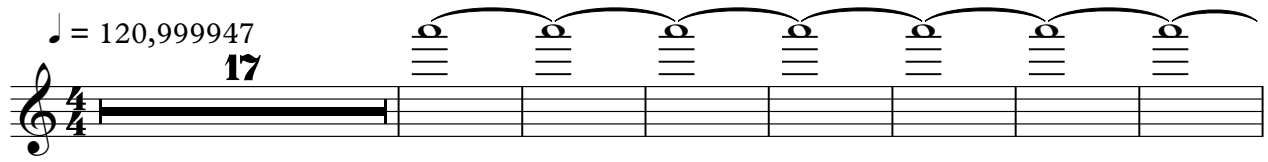

25

20

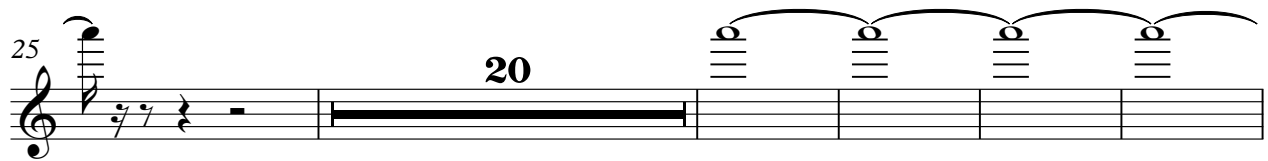

50

45

Sophie Ellis Bextor - Get Over You

Orchestra Hit

♩ = 120,999947

4

9

12

15

18

21

23

26

29

32

35

38

41

44

47

50

54

57

60

63

74

77

80

83

86

89

92

V.S.

95

97

Sophie Ellis Bextor - Get Over You

Lead 1 (Square)

♩ = 120,999947

24 2 6

29 3 6

35 18 2 6

57 3 6

63 10 3

78 2 2 6

85 6

89 3

93 4

FX 5 (Brightness)

Sophie Ellis Bextor - Get Over You

♩ = 120,999947

5

8 **15**

25

30

35

38 **16**

58

63

65 **15**

81

86

91

94

96

Solo

Sophie Ellis Bextor - Get Over You

$\text{♩} = 120,999947$

27 3

33

5

42

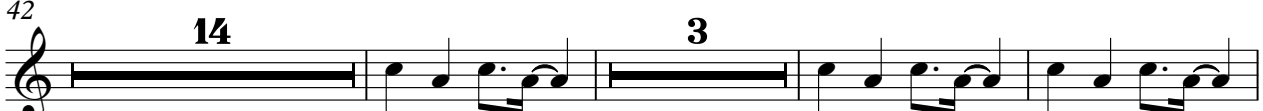

14 3

62

22 3

88

9

Helicopter

Sophie Ellis Bextor - Get Over You

♩ = 120,999947

3 **9** **2**

17

27

46

16 **2** **13**

79

2 **17**