

Sophie Ellis Bextor - Murder On The Dance Floor

♩ = 100,000000

5

11

Perc.

E. Gtr.

E. Bass

A.

E. Pno.

Perc. Organ

Tape Smp. Brs

Pad 5

3

14

Perc.

E. Gtr.

E. Bass

E. Pno.

Perc. Organ

Tape Smp. Brs

17

Perc.

E. Gtr.

E. Bass

A.

E. Pno.

Perc. Organ

Tape Smp. Brs

20

Perc.

E. Gtr.

P. S. Gtr.

E. Bass

A.

E. Pno.

Perc. Organ

Tape Smp. Brs

Lead 5

Pad 5

23 5

Perc.

E. Gtr.

P. S. Gtr.

E. Bass

A.

E. Pno.

Perc. Organ

Tape Smp. Brs

Pad 5

26

Perc.

E. Gtr.

P. S. Gtr.

E. Bass

A.

E. Pno.

Perc. Organ

Rev. Cym.

Tape Smp. Brs

Pad 5

29

Perc.

E. Gtr.

E. Bass

A.

E. Pno.

Tape Smp. Brs

Pad 5

32 7

Perc.

E. Gtr.

E. Bass

E. Pno.

Tape Smp. Brs

Pad 5

35

Perc.

E. Gtr.

E. Bass

E. Pno.

Perc. Organ

Rev. Cym.

Tape Smp. Brs

Pad 5

38

Perc.

E. Gtr.

E. Bass

E. Pno.

Perc. Organ

Tape Smp. Brs

Pad 5

41

Perc.

E. Gtr.

E. Bass

A.

E. Pno.

Perc. Organ

Tape Smp. Brs

Pad 5

44 9

Perc.

E. Gtr.

P. S. Gtr.

E. Bass

A.

E. Pno.

Perc. Organ

Tape Smp. Brs

Lead 5

Pad 5

Vla.

47

Perc.

E. Gtr.

P. S. Gtr.

E. Bass

A.

E. Pno.

Perc. Organ

Tape Smp. Brs

Lead 5

Pad 5

Vla.

50

Perc.

E. Gtr.

P. S. Gtr.

E. Bass

A.

E. Pno.

Perc. Organ

Rev. Cym.

Tape Smp. Brs

Pad 5

Vla.

53

Perc.

E. Gtr.

E. Bass

E. Pno.

Tape Smp. Brs

Pad 5

Vla.

56

59

62

65

67

70

73

76

79

Perc.

E. Gtr.

P. S. Gtr.

E. Bass

A.

E. Pno.

Perc. Organ

Tape Smp. Brs

Lead 5

Pad 5

Vla.

82 17

Perc.
 E. Gtr.
 P. S. Gtr.
 E. Bass
 A.
 E. Pno.
 Perc. Organ
 Tape Smp. Brs
 Pad 5
 Vla.

85

Perc.

E. Gtr.

E. Bass

A.

E. Pno.

Perc. Organ

Rev. Cym.

Tape Smp. Brs

Pad 5

Vla.

88

Perc.

E. Bass

A.

E. Pno.

Perc. Organ

Tape Smp. Brs

Lead 5

Pad 5

91

Perc.

E. Bass

A.

E. Pno.

Perc. Organ

Tape Smp. Brs

Lead 5

Pad 5

94

97

100

Perc.

E. Gtr.

E. Bass

E. Pno.

Tape Smp. Brs

Pad 5

Vla.

103

Perc.

E. Gtr.

E. Bass

A.

E. Pno.

Tape Smp. Brs

Pad 5

Vla.

106

109

112

115

♩ = 120,450005

117  16870

Perc. 

E. Bass 

A. 

E. Pno. 

Perc. Organ 

Tape Smp. Brs 

Pad 5 

Sophie Ellis Bextor - Murder On The Dance Floor

Percussion

♩ = 100,000000
2

5

7

9

11

14

17

20

23

26

V.S.

Percussion

Percussion

V.S.

86

88

90

92

95

98

101

104

107

110

112

114

116

Sophie Ellis Bextor - Murder On The Dance Floor
Electric Guitar

♩ = 100,000000

9 2

14

17

20

24

28 3

30

33 3

35

37

40

43

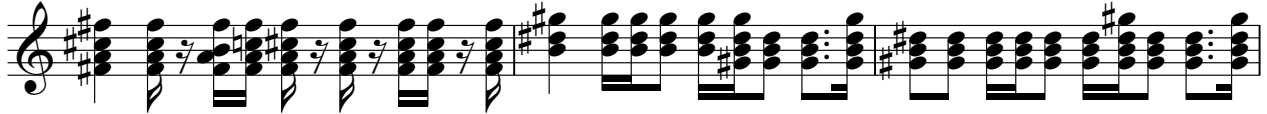

46

50

54

56

59

62

64

Sophie Ellis Bextor - Murder On The Dance Floor
Pedal Steel Guitar

♩ = 100,000000
19

24

27

19

49

52

27

82

85

31

3

Sophie Ellis Bextor - Murder On The Dance Floor
5-string Fretless Electric Bass

♩ = 100,000000

V.S.

40

43

47

51

54

57

60

63

66

70

73

76

80

84

89

94

97

100

103

106

V.S.

Sophie Ellis Bextor - Murder On The Dance Floor

Alto

♩ = 100,000000

2 2

6 3

11 6 2

22

26 3 11

43 2

49 3

56 3

63 13

80

84

89

94

112

114

650070

Sophie Ellis Bextor - Murder On The Dance Floor
Electric Piano

♩ = 100,000000

2

7

13

21

24

27

2

2

32

39

46

49

52

58

65

71

77

81

84

88

V.S.

93

100

107

112

116

70

Sophie Ellis Bextor - Murder On The Dance Floor
Percussive Organ

♩ = 100,000000
2

7

12

18

24

27

8

8

Percussive Organ

3

91

16

111

115

Sophie Ellis Bextor - Murder On The Dance Floor
Reverse Cymbals

♩ = 100,000,000

24 8

36

15 16

70

15

86

30 3

Sophie Ellis Bextor - Murder On The Dance Floor
Tape Sampler Keyboard [Brass]

$\text{♩} = 100,000000$

4

8

11

15

18

22

25

29

33

V.S.

Tape Sampler Keyboard [Brass]

36

40

44

48

51

54

58

61

65

68

79

82

86

90

93

96

100

103

107

110

V.S.

114

117

Sophie Ellis Bextor - Murder On The Dance Floor
Lead 5 (Charang)

♩ = 100,000000

4 12

21 22

47 22

71

73

75

78 8

89 20

112

115 3

Sophie Ellis Bextor - Murder On The Dance Floor
Pad 5 (Bowed)

♩ = 100,000000

2

7

12

25

33

41

48

55

63

71

V.S.

Sophie Ellis Bextor - Murder On The Dance Floor
Viola

$\text{♩} = 100,000000$

43 2

47

50

53

56

59

62

65

67 10

Viola

79

82

85

95

98

101

104

107

109