

0.0"
1.1,00
#Musica e' - Eros Ramazzotti

♩ = 115,000031 ♩ = 60,000000

Cor Anglais

Harmonica

Percussion

Harp

7-string Electric Guitar
E
B
G
A
D
B
A
E
A

Pedal Steel Guitar

5-string Electric Bass

Alto

Synth Strings

Synth Strings

Synth Strings

Pad 1 (New Age)

♩ = 115,000031 ♩ = 60,000000

FX 2 (Soundtrack)

Solo

7

C. A.

P. S. Gtr.

Syn. Str.

Syn. Str.

Solo

13

C. A.

P. S. Gtr.

Syn. Str.

Syn. Str.

Solo

17

C. A.

P. S. Gtr.

Syn. Str.

Syn. Str.

Syn. Str.

Solo

21

C. A.

P. S. Gtr.

Syn. Str.

Syn. Str.

Syn. Str.

Solo

25

C. A.

Harm.

P. S. Gtr.

Syn. Str.

Syn. Str.

Syn. Str.

Solo

32

Harm.

Hp.

Solo

59

Harm. Perc. E. Gtr. E. Bass Syn. Str. Syn. Str. Solo

65

Harm. Perc. Hp. E. Bass Syn. Str. Syn. Str. Syn. Str. Solo

70

Harm.

Perc.

Hp.

P. S. Gtr.

E. Bass

Syn. Str.

Syn. Str.

Syn. Str.

Solo

- Perc.:** Percussion part in common time, featuring a complex rhythmic pattern with various note values and rests.

76

Harm.

Perc.

Hp.

P. S. Gtr.

E. Bass

Syn. Str.

Syn. Str.

Syn. Str.

Solo

81

Harm.

Perc.

P. S. Gtr.

E. Bass

Syn. Str.

Syn. Str.

Syn. Str.

Solo

87

Harm.

Perc.

P. S. Gtr.

E. Bass

A.

Syn. Str.

Syn. Str.

Syn. Str.

Solo

92

C. A.

Perc.

E. Bass

A.

Syn. Str.

Syn. Str.

Solo

96

C. A.

Perc.

E. Bass

A.

Syn. Str.

Syn. Str.

Solo

100

Perc.

E. Bass

A.

Syn. Str.

Syn. Str.

Solo

104

Harm.

Perc.

P. S. Gtr.

E. Bass

Solo

||

112

Perc.

Hp.

P. S. Gtr.

E. Bass

FX 2

Solo

||

118

Perc.

Hp.

P. S. Gtr.

FX 2

Solo

123

Perc. 
Hp. 
P. S. Gtr. 
FX 2 
Solo 

128

Perc. 
Hp. 
P. S. Gtr. 
E. Bass 
FX 2 
Solo 

133

Perc. 
Hp. 
P. S. Gtr. 
E. Bass 
Syn. Str. 
Solo 

146

Harm. Perc. P. S. Gtr. E. Bass Syn. Str. Solo

153

Harm. Perc. P. S. Gtr. E. Bass Syn. Str. FX 2 Solo

158

Harm.

Perc.

E. Bass

Syn. Str.

Syn. Str.

FX 2

Solo

162

Harm.

Perc.

E. Bass

Syn. Str.

Syn. Str.

Solo

166

Harm.

Perc.

E. Bass

Syn. Str.

Syn. Str.

Solo

170

Harm.

Perc.

P. S. Gtr.

E. Bass

Syn. Str.

Syn. Str.

Solo

174

Harm.

Perc.

P. S. Gtr.

E. Bass

Syn. Str.

Syn. Str.

Solo

179

Harm.

Perc.

P. S. Gtr.

E. Bass

Syn. Str.

Syn. Str.

Solo

186 17

Perc.

E. Bass

A.

Pad 1

Solo

192

C. A.

Harm.

Perc.

E. Bass

A.

Syn. Str.

Syn. Str.

Pad 1

Solo

198

C. A.
Harm.
Perc.
E. Bass
Syn. Str.
Syn. Str.
Solo

203

C. A.
Harm.
Perc.
E. Bass
Syn. Str.
Syn. Str.
Solo

208

Harm.

Perc.

E. Bass

A.

Syn. Str.

Syn. Str.

FX 2

Solo

216

E. Bass

A.

FX 2

222

E. Bass

A.

FX 2

239

Perc.

P. S. Gtr.

E. Bass

A.

Syn. Str.

FX 2

Solo

Harm.

Perc.

E. Gtr.

P. S. Gtr.

E. Bass

A.

Syn. Str.

FX 2

Solo

248

Harm.

Perc.

E. Gtr.

P. S. Gtr.

E. Bass

A.

Syn. Str.

Syn. Str.

FX 2

Solo

252

Harm.

Perc.

E. Gtr.

P. S. Gtr.

E. Bass

A.

Syn. Str.

Syn. Str.

FX 2

Solo

256

Harm.

Perc.

E. Gtr.

P. S. Gtr.

E. Bass

A.

Syn. Str.

Syn. Str.

FX 2

Solo

260

C. A.

Harm.

Perc.

E. Gtr.

P. S. Gtr.

E. Bass

A.

Syn. Str.

Syn. Str.

FX 2

Solo

267

C. A.

Harm.

Perc.

E. Bass

Syn. Str.

Solo

271

Harm.

Perc.

E. Bass

Syn. Str.

Solo

276

C. A.

Harm.

Perc.

E. Bass

Syn. Str.

Solo

280

C. A.
Harm.
Perc.
E. Gtr.
P. S. Gtr.
E. Bass
Syn. Str.
Syn. Str.
Solo

This section of the score covers measures 280 to 283. It features a complex arrangement of instruments. The C. A. (Cello/Double Bass) part has a melodic line with a sharp sign. The Harmonica (Harm.) part includes a triplet in the final measure. The Percussion (Perc.) part has a steady, rhythmic pattern. The Electric Guitar (E. Gtr.) part includes a TAB section with fret numbers. The P. S. Gtr. (Piano/Solo Guitar) part has a melodic line with a sharp sign. The Electric Bass (E. Bass) part has a simple, rhythmic line. The Syn. Str. (Synthesizer Strings) part has sustained chords. The Solo part has a melodic line with a sharp sign.

284

Harm.
Perc.
E. Gtr.
P. S. Gtr.
E. Bass
Syn. Str.
Syn. Str.
Solo

This section of the score covers measures 284 to 287. It continues the arrangement from the previous section. The Harmonica (Harm.) part includes a triplet in the final measure. The Percussion (Perc.) part has a steady, rhythmic pattern. The Electric Guitar (E. Gtr.) part includes a TAB section with fret numbers and a sequence of numbers: 1 3 3 4. The P. S. Gtr. (Piano/Solo Guitar) part has a melodic line with a sharp sign. The Electric Bass (E. Bass) part has a simple, rhythmic line. The Syn. Str. (Synthesizer Strings) part has sustained chords. The Solo part has a melodic line with a sharp sign.

288

Harm.

Perc.

E. Gtr.

P. S. Gtr.

E. Bass

Syn. Str.

Syn. Str.

Solo

291

Harm.

Perc.

P. S. Gtr.

E. Bass

Syn. Str.

Syn. Str.

Solo

295

Harm.

Perc.

P. S. Gtr.

E. Bass

Syn. Str.

Syn. Str.

Syn. Str.

Solo

300

Harm. 

Perc. 

E. Gtr. 

P. S. Gtr. 

E. Bass 

Syn. Str. 

Syn. Str. 

Syn. Str. 

Pad 1 

Solo 

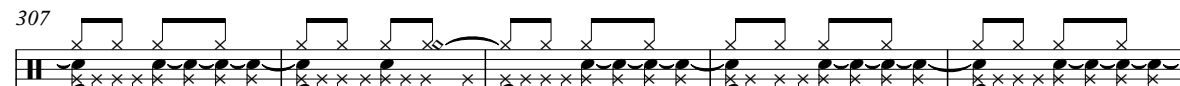

307

Perc. 

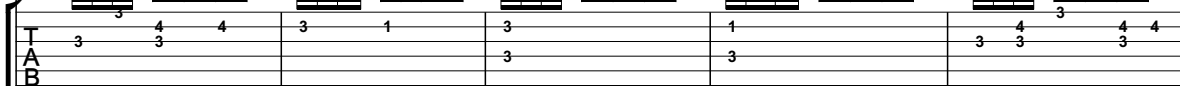
E. Gtr. 

E. Bass 

Syn. Str. 

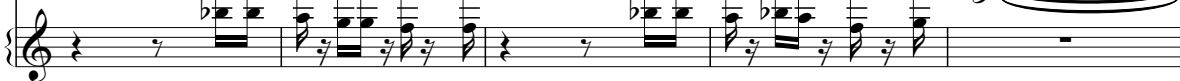
Pad 1 

312

Perc.

E. Gtr.
T A B

P. S. Gtr.

E. Bass

Syn. Str.

Pad 1

317

C. A.

Perc.

E. Gtr.
T A B

P. S. Gtr.

E. Bass

Syn. Str.

Pad 1

321

C. A.

Perc.

P. S. Gtr.

E. Bass

Syn. Str.

Solo

325

C. A.

Perc.

P. S. Gtr.

E. Bass

Syn. Str.

Syn. Str.

Solo

330

C. A.
Perc.
P. S. Gtr.
E. Bass
Syn. Str.
Syn. Str.
Solo

335

C. A.
Perc.
P. S. Gtr.
E. Bass
Syn. Str.
Syn. Str.
Solo

Cor Anglais

♩ = 115,000031 ♩ = 60,000000

Harmonica

♩ = 115,000031 ♩ = 60,000000

2 24

31

39 2

49 3 3

57

64 3

72 2

81 16

104 3 3

109 3 3 33

145

154

160

167

174

181

196

207

245

253

260

270

278

286

293

299

Percussion

♩ = 115,000031 ♩ = 60,000000

2 **55**

62

69

76

83

89

93

96

99

102

3 **3**

109

116

120

124

128

132

136

140

144

154

158

162

166

170

173

177

188

193

198

203

208

18

231

236

241

245

248

252

256

259

4

266

270

274

278

282

286

289

292

294

305

309

313

317

321

325

329

333

Harp

♩ = 115,000031 ♩ = 60,000000

V.S.

2

Harp

138

143

7-string Electric Guitar

♩ = 115,000031 ♩ = 60,000000

2 **55** **185**

245

257

16

281

6 **13**

306

315

24

Pedal Steel Guitar

♩ = 115,000031 ♩ = 60,000000

2 9

16

22 14

41

47

53 14

72

77

83 17

105

Pedal Steel Guitar

Pedal Steel Guitar

179

185

44

234

241

248

255

263

18

283

285

2

Pedal Steel Guitar

289

293

298

313

321

331

338

5-string Electric Bass

♩ = 115,000031 ♩ = 60,000000

2 55

64

76

88

98

109 16

134

146

156

163

V.S.

172

183

193

202

212

224

236

250

262

273

283

292

302

314

324

333

Alto

♩ = 115,000031 ♩ = 60,000000

2 85

92

101 82

190 19

215

220

225

230

235

240

V.S.

245

250

255

259

Synth Strings

♩ = 115,000031 ♩ = 60,000000

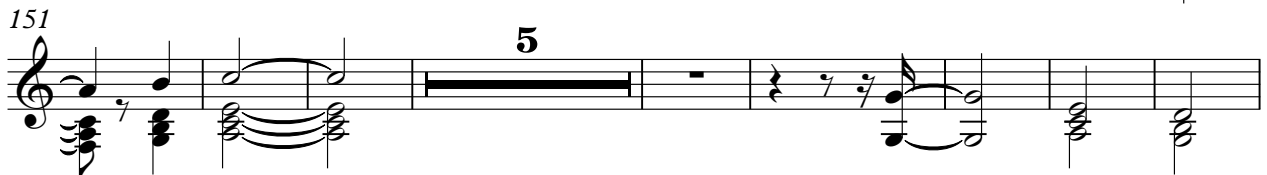
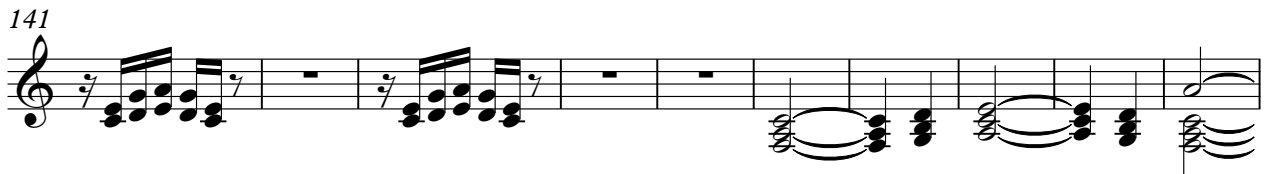
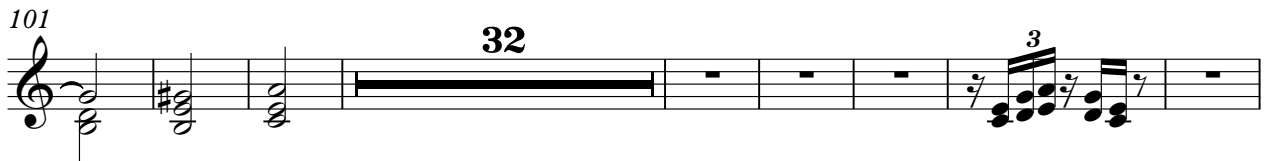
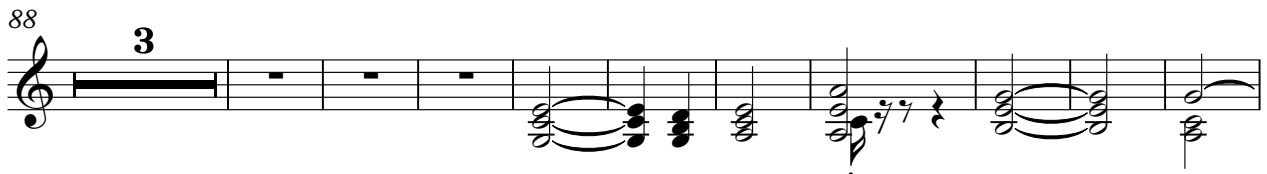
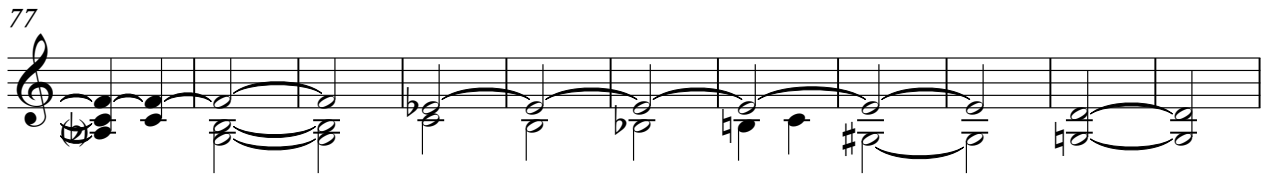
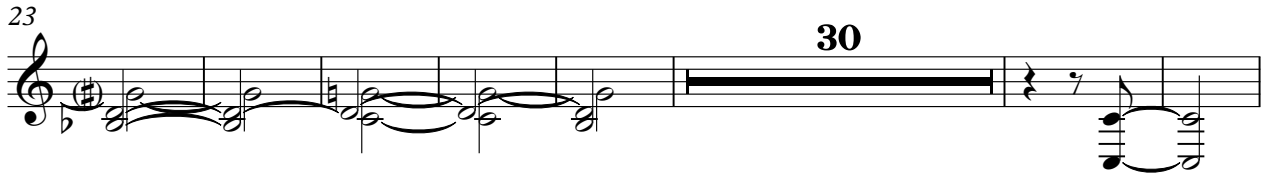

304

318

330

338

Synth Strings

♪ = 115,000031 ♪ = 60,000000

2

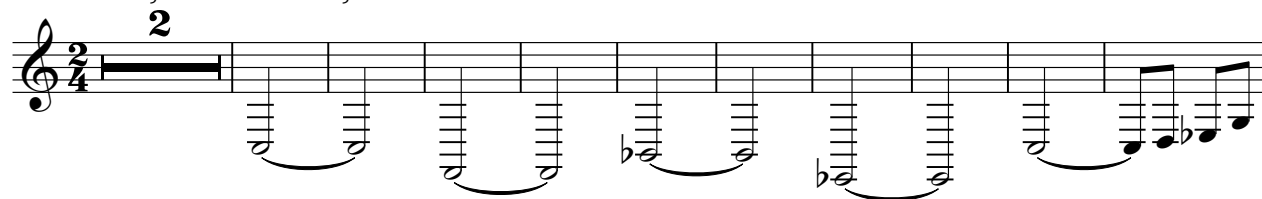

13

24

40

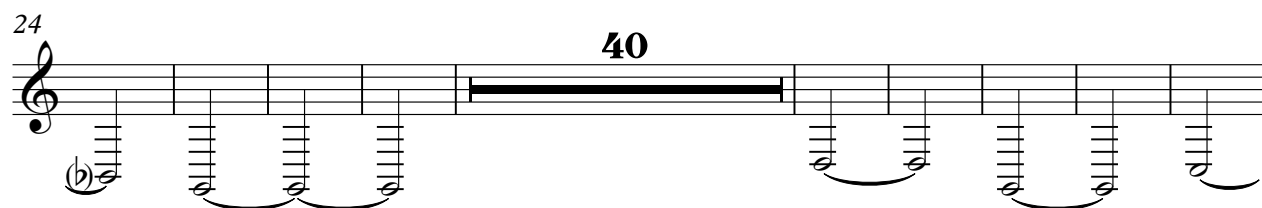

73

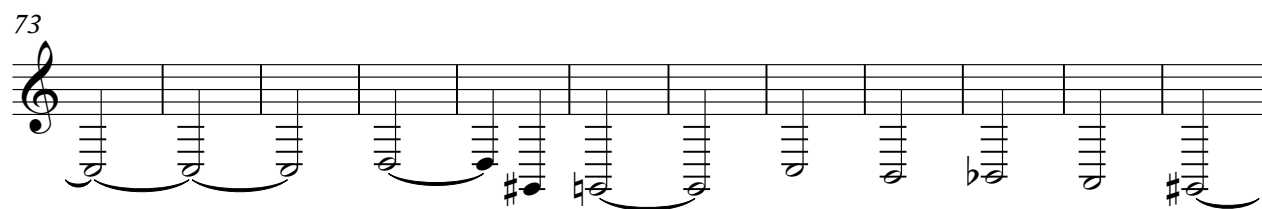

85

82

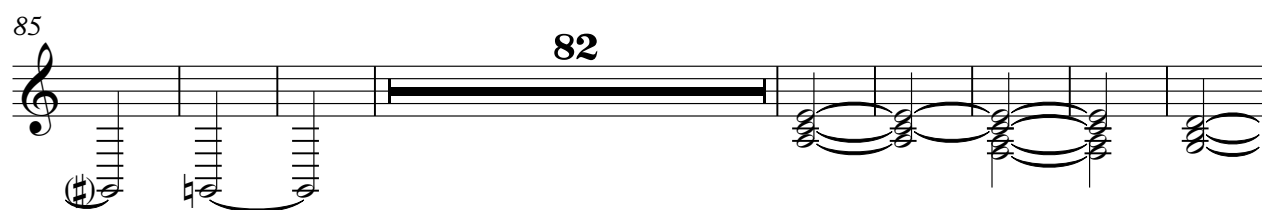

175

120

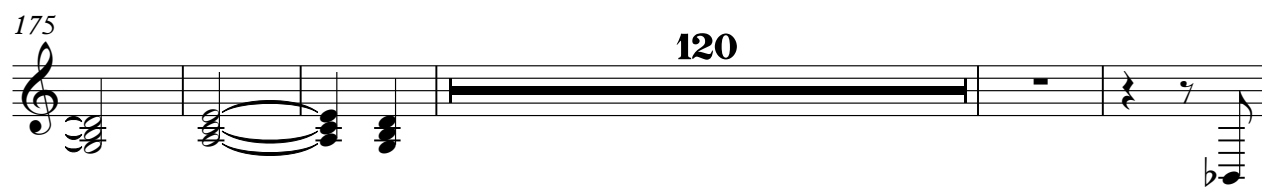

300

39

Synth Strings

♩ = 115,000031 ♩ = 60,000000

2 16

26 30

64

76

88 4

101 55

164 9

181 8

196

204 38

2

Synth Strings

250

262

17

287

296

305

21

334

Pad 1 (New Age)

♩ = 115,000031 ♩ = 60,000000

2 183 3 3

190

3 3 111

306

2

313

3

317

26

FX 2 (Soundtrack)

♩ = 115,000031 ♩ = 60,000000

2 111

120 25

154 52

213

225

237

249

257 84

Solo

♩ = 115,000031 ♩ = 60,000000

141

148

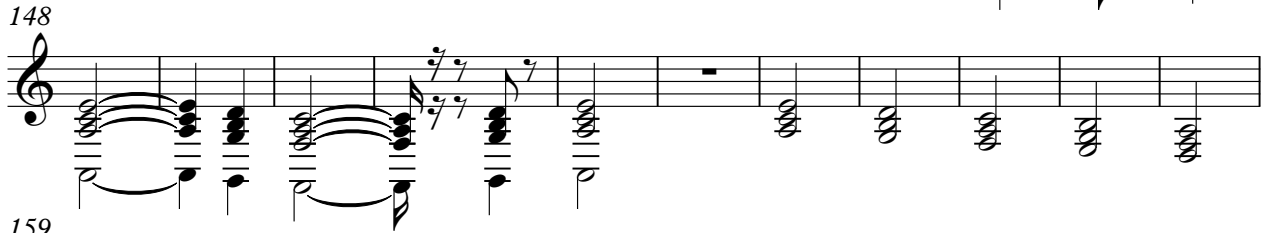

159

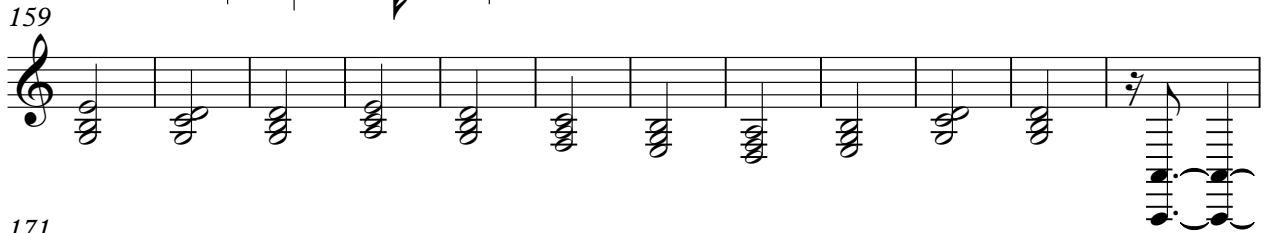

171

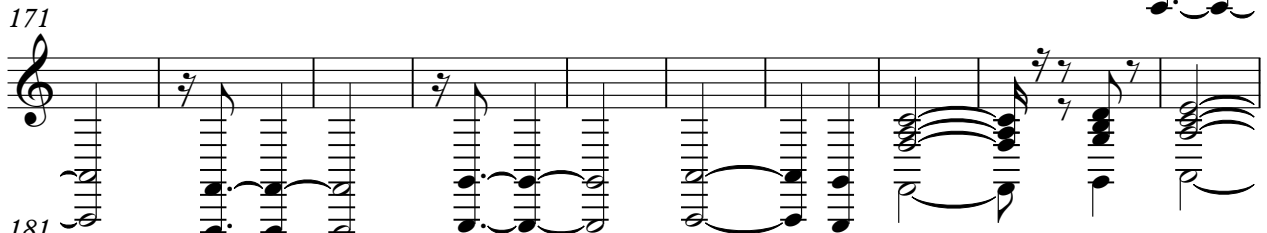

181

191

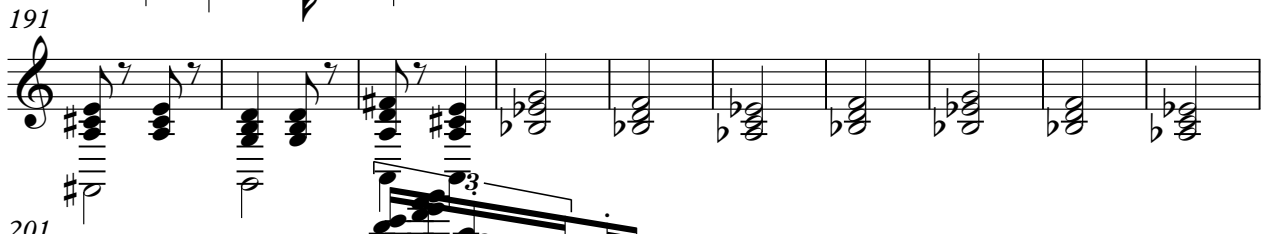

201

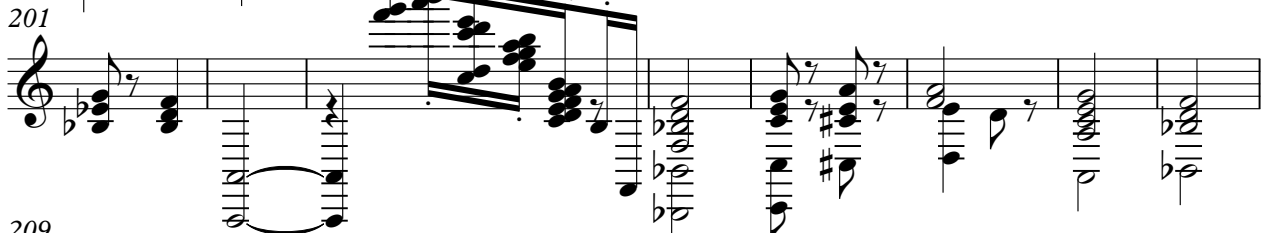

209

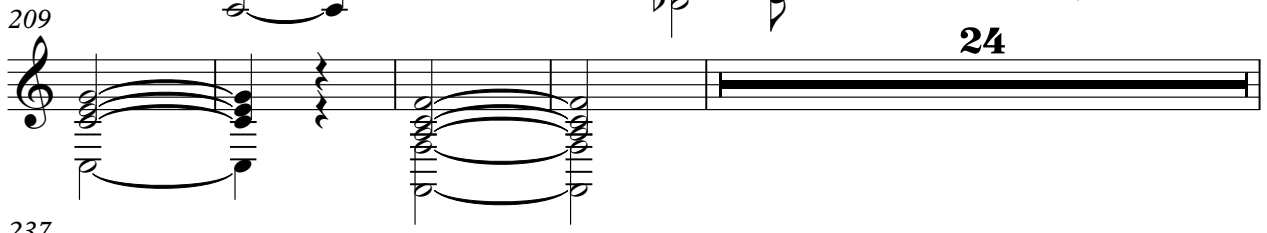

24

237

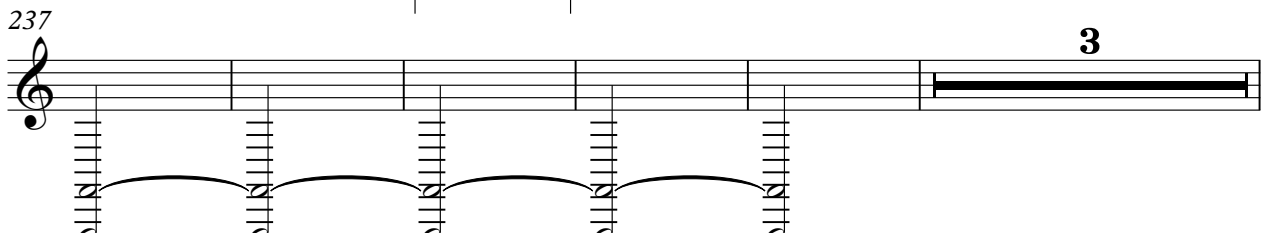

3

245

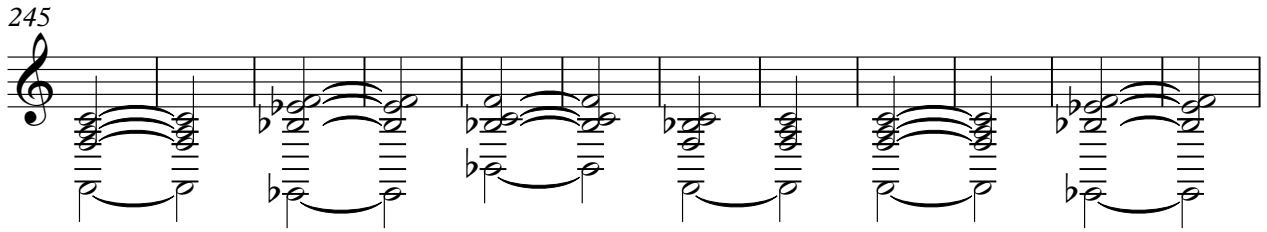

257

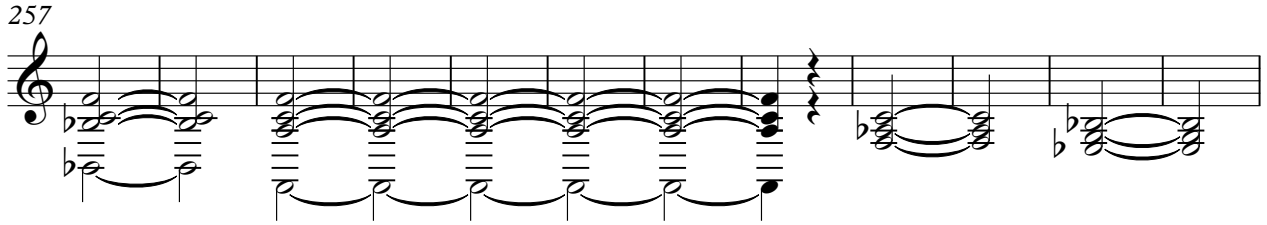

269

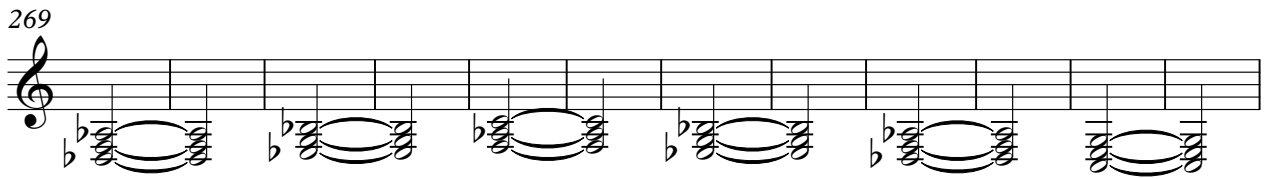

281

291

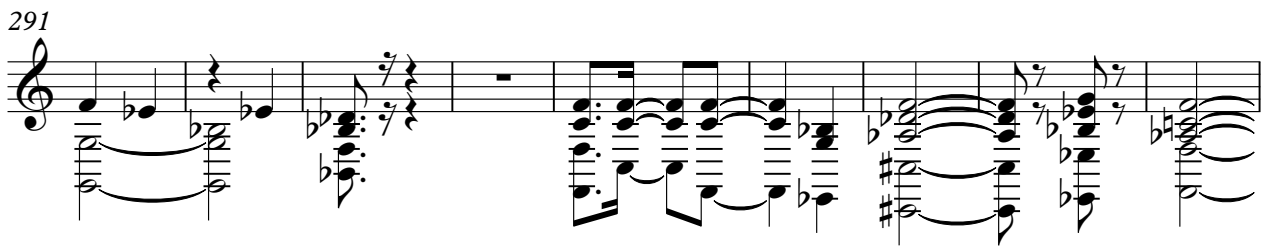

300

16

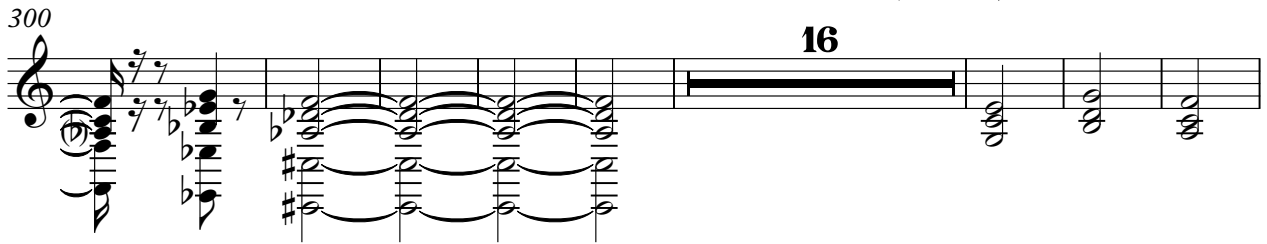

324

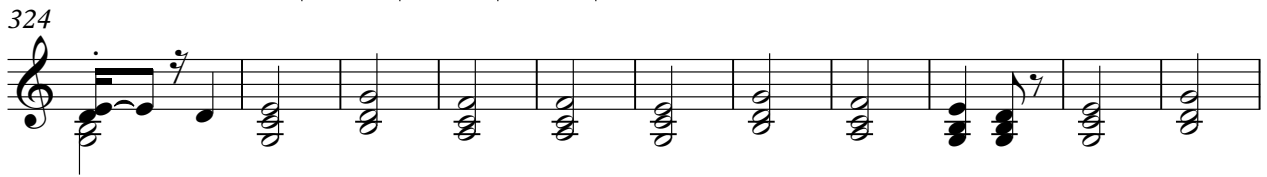

335

