

Sophie Ellis Bextor - Take Me Home

♩ = 125,000000

Percussion

Flexatone

Jazz Guitar

Electric Guitar

5-string Fretless Electric Bass

Honky-tonk Piano

Synth Brass

Reverse Cymbals

FM Synth

Synth Strings

FX 5 (Brightness)

FX 5 (Brightness)

Viola

♩ = 125,000000

Beckie, M. Phillips

5

Perc.

Flex.

J. Gtr.

E. Gtr.

E. Bass

H-t. Pno.

Syn. Str.

FX 5

3

8

Perc.

Flex.

J. Gtr.

E. Gtr.

E. Bass

H-t. Pno.

Syn. Str.

FX 5

3

11

Perc.

J. Gtr.

E. Gtr.

E. Bass

H-t. Pno.

Syn. Str.

FX 5

Vla.

13

Perc.

J. Gtr.

E. Gtr.

E. Bass

H-t. Pno.

Syn. Br.

Rev. Cym.

Syn. Str.

FX 5

Vla.

Take me home

15

Perc.

J. Gtr.

E. Gtr.

E. Bass

Syn. Br.

Rev. Cym.

FM

Syn. Str.

FX 5

Take me home I know a no ther place to be

18

Perc.

J. Gtr.

E. Gtr.

E. Bass

Syn. Br.

Rev. Cym.

FM

Syn. Str.

FX 5

Take me home Take me home You de

21

Perc.

J. Gtr.

E. Gtr.

E. Bass

Syn. Br.

Rev. Cym.

FM

Syn. Str.

FX 5

ser ve a girl like me

Come on a lone

some whe

24

Perc.

J. Gtr.

E. Gtr.

E. Bass

Syn. Br.

Rev. Cym.

Syn. Str.

FX 5

re You can un wi

nd We can just

27

Perc.

J. Gtr.

E. Gtr.

E. Bass

Syn. Br.

Rev. Cym.

Syn. Str.

FX 5

dis ap pe ar Now's the time

30

Perc.

J. Gtr.

E. Gtr.

E. Bass

Syn. Br.

Rev. Cym.

Syn. Str.

FX 5

Vla.

Take me home Take me home On ly

33

Perc.

J. Gtr.

E. Gtr.

E. Bass

Syn. Br.

Rev. Cym.

FM

Syn. Str.

FX 5

fair i get m y way Take me home Take m e

36

Perc.

J. Gtr.

E. Gtr.

E. Bass

Syn. Br.

Rev. Cym.

FM

Syn. Str.

FX 5

ho me Oh its gon na to hap pen a ny way I know

39

Perc.

J. Gtr.

E. Gtr.

E. Bass

Syn. Br.

Rev. Cym.

what's good for you Don't pass me b

Syn. Str.

FX 5

Vla.

42

Perc.

J. Gtr.

E. Gtr.

E. Bass

Syn. Br.

Rev. Cym.

y I will look af ter yo u You'll be fine

Syn. Str.

FX 5

Vla.

45

Perc.

J. Gtr.

E. Gtr.

E. Bass

Syn. Br.

Rev. Cym.

Syn. Str.

Vla.

47

Perc.

J. Gtr.

E. Gtr.

E. Bass

H-t. Pno.

Syn. Br.

Rev. Cym.

Syn. Str.

FX 5

Vla.

I'm in hea ven Show you hea ven

49

Perc.

J. Gtr.

E. Gtr.

E. Bass

H-t. Pno.

Syn. Br.

Rev. Cym.

Syn. Str.

FX 5

Vla.

So much hea ven

51

Perc.

J. Gtr.

E. Gtr.

E. Bass

Rev. Cym.

Syn. Str.

Vla.

54

Perc.

J. Gtr.

E. Gtr.

E. Bass

Syn. Br.

Rev. Cym.

Syn. Str.

FX 5

Vla.

Lets make a move Lets leave this

57

Perc.

E. Bass

Syn. Br.

Rev. Cym.

Syn. Str.

FX 5

world be hi nd I know you ap prove

60

Perc.

E. Bass

H-t. Pno.

Syn. Br.

Rev. Cym.

Syn. Str.

FX 5

By th e look in your ey es

63

Perc.

J. Gtr.

E. Gtr.

E. Bass

H-t. Pno.

Syn. Br.

Rev. Cym.

Syn. Str.

FX 5

Vla.

I'm in hea ven Show you hea ven

65

Perc.

J. Gtr.

E. Gtr.

E. Bass

H-t. Pno.

Syn. Br.

Rev. Cym.

Syn. Str.

FX 5

Vla.

So much hea ven Take me home

67

Perc.

Flex.

J. Gtr.

E. Gtr.

E. Bass

Syn. Br.

Rev. Cym.

FM

Syn. Str.

FX 5

Take me home Love will show you whe re to walk

70

Perc. Flex. J. Gtr. E. Gtr. E. Bass Syn. Br. Rev. Cym. FM Syn. Str. FX 5

Take me home Take me home Ba by

73

Perc. J. Gtr. E. Gtr. E. Bass Syn. Br. Rev. Cym. FM Syn. Str. FX 5 Vla.

let th e peop le talk We'll get a way from he

76 Perc. J. Gtr. E. Gtr. E. Bass Syn. Br. Rev. Cym. Syn. Str. FX 5 Vla.

re I'm rea ding your mind We can just

79 Perc. J. Gtr. E. Gtr. E. Bass H-t. Pno. Syn. Br. Rev. Cym. Syn. Str. FX 5 Vla.

dis ap pe ar Now's the time

83

Perc.

J. Gtr.

E. Gtr.

E. Bass

H-t. Pno.

Syn. Br.

Rev. Cym.

I'm in hea ven Show you hea ven

Syn. Str.

FX 5

Vla.

85

Perc.

J. Gtr.

E. Gtr.

E. Bass

H-t. Pno.

Syn. Br.

Rev. Cym.

Take me ho me Take me

Syn. Str.

FX 5

Vla.

87

Perc. Flex. J. Gtr. E. Gtr. E. Bass Syn. Br. Rev. Cym. FM Syn. Str. FX 5 Vla.

home Take me home In this mo ment One night with you

90

Perc.

Flex.

J. Gtr.

E. Gtr.

E. Bass

Syn. Br.

Rev. Cym.

FM

Syn. Str.

FX 5

Vla.

All a lone With no thing to loose Take me

93

Perc.

Flex.

J. Gtr.

E. Gtr.

E. Bass

Syn. Br.

Rev. Cym.

FM

Syn. Str.

FX 5

Vla.

home Take me home Now's the time to follow me Take me

96

Perc.

Flex.

J. Gtr.

E. Gtr.

E. Bass

Syn. Br.

Rev. Cym.

FM

Syn. Str.

FX 5

Vla.

home Got ta

99

Perc. Flex. J. Gtr. E. Gtr. E. Bass Syn. Br. Rev. Cym. FM Syn. Str. FX 5 Vla.

live with all to be

102

Perc. J. Gtr. E. Gtr. E. Bass Syn. Br. Rev. Cym. FM Syn. Str. FX 5 Vla.

Take me home

105

Perc. J. Gtr. E. Gtr. E. Bass FM Syn. Str. FX 5 Vla.

108

Perc. J. Gtr. E. Gtr. E. Bass FM Syn. Str. FX 5 Vla.

110

Perc. Flex. J. Gtr. E. Gtr. E. Bass H-t. Pno. Syn. Br. Rev. Cym. FM Syn. Str. FX 5 FX 5 Vla.

Sophie Ellis Bextor - Take Me Home

Percussion

♩ = 125,000000

4

6

8

10

12

14

16

18

20

V.S.

22

24

26

28

30

32

34

36

38

40

Percussion

42

44

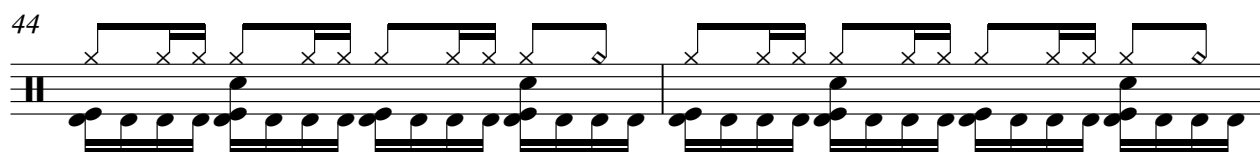

46

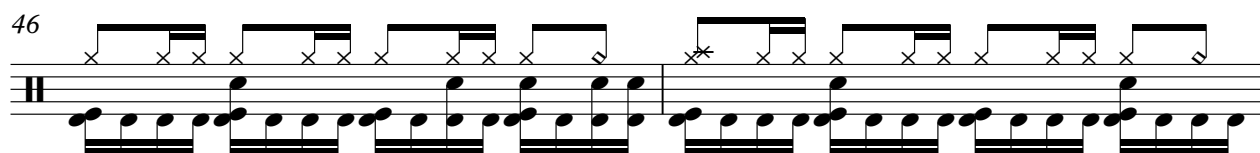

48

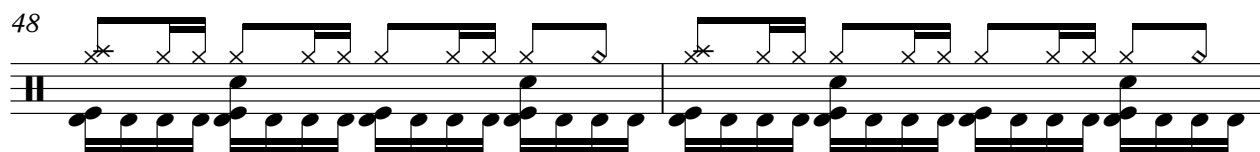

50

52

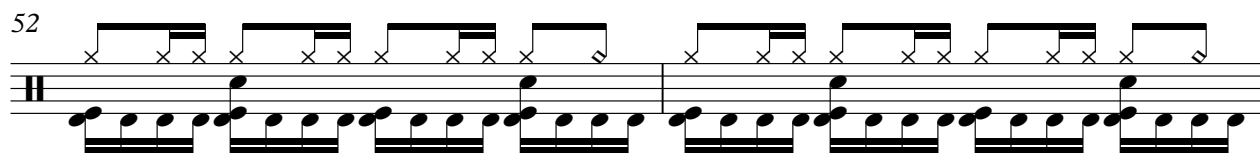

54

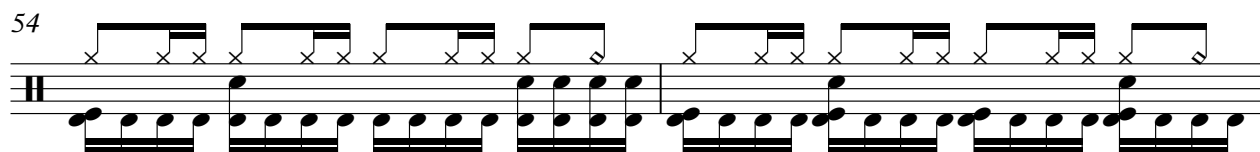

56

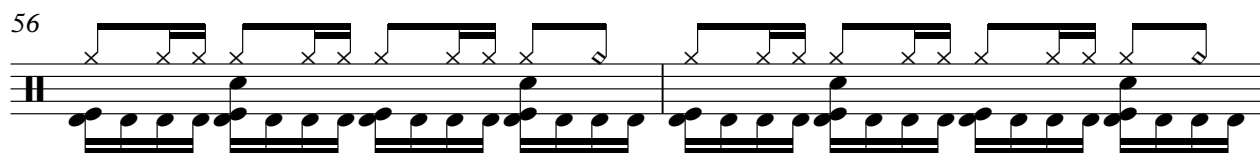

58

60

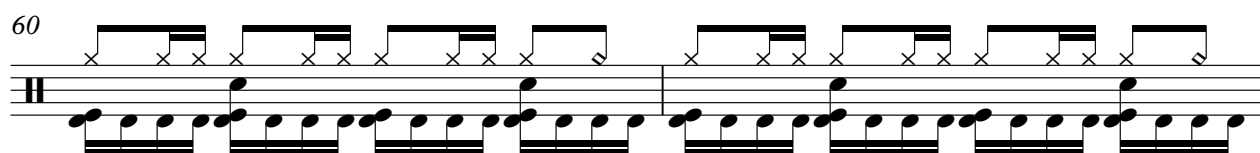

V.S.

Percussion

83

85

87

89

91

93

95

97

99

101

V.S.

Percussion

103

105

107

109

111

Flexatone

Sophie Ellis Bextor - Take Me Home

$\text{♩} = 125,000000$

2 2

8 58

69 2 14

88 2 2

95 2

100 11

113

♩ = 125,000000

2

6

9

13

16

19

22

26

30

33

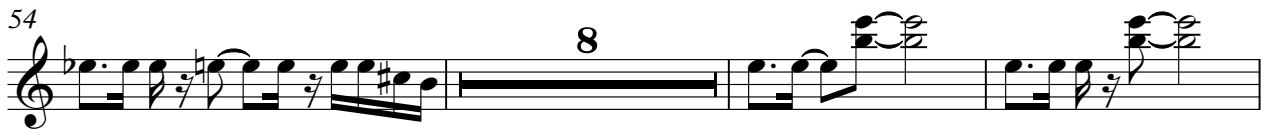
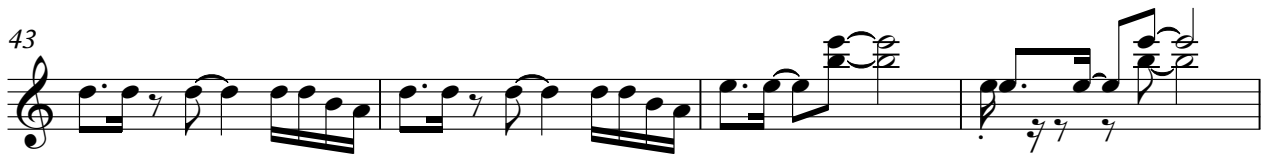

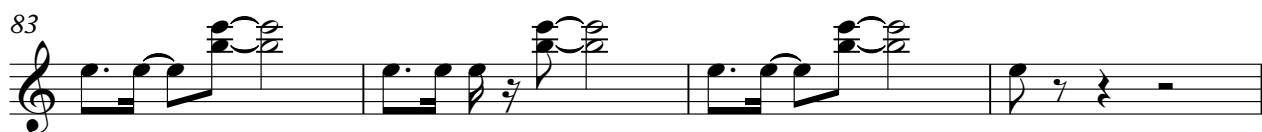

113

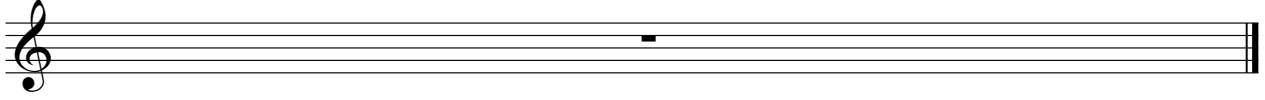

Sophie Ellis Bextor - Take Me Home

Electric Guitar

♩ = 125,000000

2

5

8

11

13

15

18

21

24

27

V.S.

30

33

36

39

42

45

47

49

51

54

8

64

66

68

71

74

77

79

83

85

87

90

93

96

99

102

105

108

110

113

58

60

62

64

67

70

73

76

79

83

V.S.

85

88

91

94

97

100

103

106

109

113

Honky-tonk Piano

Sophie Ellis Bextor - Take Me Home

♩ = 125,000000

5

3

10

3

3

12

3

14

32

47

6

6

3

3

50

11

62

3

3

64

3

66

6

6

15

2
82
Honky-tonk Piano

6 3

84

3

86

6 6 23

110

6 6

113

Sophie Ellis Bextor - Take Me Home

Synth Brass

♩ = 125,000000

13

18

22

27

32

36

40

45

49

3

Synth Brass

54

59

63

67

72

76

81

85

90

95

100

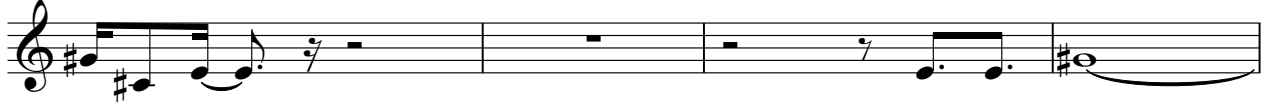

104

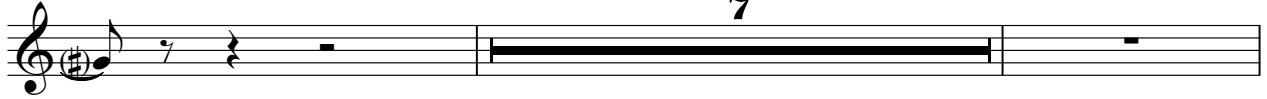

113

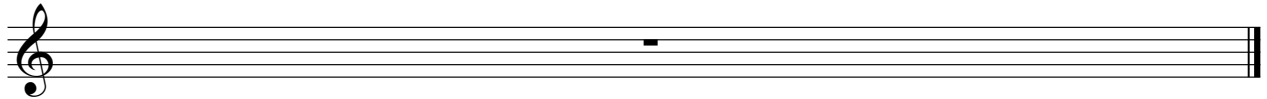

Sophie Ellis Bextor - Take Me Home

Reverse Cymbals

♩ = 125,000000

13

Take Me Home Take Me Home know where Take Me Home

19

Take Me Home You're serving me Common sense somewhere You can

25

2

wind We just disappear Nowhere Take Me Home Take Me Home

32

Oh my fairytale Take Me Home Take Me Home Oh my fairytale anywhere

39

2

what's so bad about you Don't let me b y I'll talk after you You'll find

47

2

I'm in heaven Show me heaven Show me heaven

54

Lets make move Let this world be behind know you prove By the

61

look in your eyes I'm in heaven Show me heaven Show me heaven Take Me Home Take Me Home

68

Lowly shoes walk Take Me Home Take Me Home Bby let me talk We'll get away

75

3

from here I'm making your mind We just disappear Nowhere

Reverse Cymbals

83

I'm in heaven Show me a ven Take home Take home Take home This morning

90

All done Withing loose Take home's time to follow me Take

96

home Gotta live with all to be Take me

103

home

113

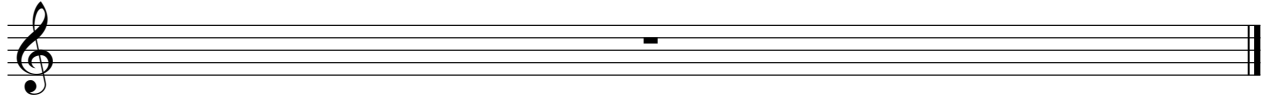

♩ = 125,000000

16

21

34

39

73

90

97

102

107

113

Sophie Ellis Bextor - Take Me Home

Synth Strings

♩ = 125,000000

2

8

16

23

32

39

48

57

66

73

V.S.

82

90

97

104

108

113

♩ = 125,000000

10

14

33

50

13

66

17

85

25

113

FX 5 (Brightness)

Sophie Ellis Bextor - Take Me Home

♩ = 125,000000

2

7

15

19

23

28

34

38

42

FX 5 (Brightness)

55

60

68

72

77

87

91

95

99

103

107

110

Sophie Ellis Bextor - Take Me Home

Viola

♩ = 125,000000

10

12

14 16 8

40

45

47

49

52 8

63

65 9

75

83

85

89

95

101

106

113
