

Enrique Iglesias - Divine

♩ = 102,000053

Alto Saxophone

Percussion

Jazz Guitar

Jazz Guitar

Kora

5-string Electric Bass

Alto

Electric Clavichord

Reverse Cymbals

Synth Strings

Viola

♩ = 102,000053

6

Perc.

J. Gtr.

Kora

E. Bass

Syn. Str.

Vla.

♩ = 102,000053

9

Alto Sax. Perc. J. Gtr. J. Gtr. Kora E. Bass Rev. Cym. Syn. Str. Vla.

12

Alto Sax. Perc. J. Gtr. J. Gtr. Kora E. Bass Syn. Str.

15

Alto Sax.

Perc.

J. Gtr.

J. Gtr.

Kora

E. Bass

E. Clav.

Syn. Str.

18

Alto Sax.

Perc.

J. Gtr.

J. Gtr.

Kora

E. Bass

A.

E. Clav.

Syn. Str.

Vla.

21

Alto Sax. 

Perc. 

J. Gtr. 

J. Gtr. 

Kora 

E. Bass 

A. 

E. Clav. 

Syn. Str. 

Vla. 

24

Alto Sax. 

Perc. 

J. Gtr. 

J. Gtr. 

Kora 

E. Bass 

A. 

E. Clav. 

Syn. Str. 

Vla. 

27

Alto Sax.

Perc.

J. Gtr.

J. Gtr.

E. Bass

A.

E. Clav.

Syn. Str.

Vla.

30

Alto Sax.

Perc.

J. Gtr.

J. Gtr.

Kora

E. Bass

E. Clav.

Syn. Str.

33

Alto Sax. Perc. J. Gtr. J. Gtr. Kora E. Bass E. Clav. Syn. Str.

36

Alto Sax. Perc. J. Gtr. J. Gtr. Kora E. Bass A. E. Clav. Syn. Str. Vla.

39

Alto Sax. 

Perc. 

J. Gtr. 

J. Gtr. 

Kora 

E. Bass 

A. 

E. Clav. 

Syn. Str. 

Vla. 

42

Alto Sax. 

Perc. 

J. Gtr. 

J. Gtr. 

Kora 

E. Bass 

A. 

E. Clav. 

Syn. Str. 

Vla. 

45

Alto Sax.

Perc.

J. Gtr.

J. Gtr.

E. Bass

A.

E. Clav.

Rev. Cym.

Syn. Str.

Vla.

48

Alto Sax.

Perc.

J. Gtr.

J. Gtr.

Kora

E. Bass

A.

E. Clav.

Syn. Str.

51

Alto Sax.

Perc.

J. Gtr.

J. Gtr.

Kora

E. Bass

A.

E. Clav.

Syn. Str.

54

Alto Sax.
Perc.
J. Gtr.
Kora
E. Bass
A.
E. Clav.
Syn. Str.
Vla.

57

Alto Sax.
Perc.
J. Gtr.
J. Gtr.
Kora
E. Bass
A.
Syn. Str.
Vla.

60

Alto Sax.
Perc.
J. Gtr.
J. Gtr.
Kora
E. Bass
A.
E. Clav.
Syn. Str.
Vla.

63

Alto Sax.
Perc.
J. Gtr.
J. Gtr.
E. Bass
A.
Syn. Str.
Vla.

66

Alto Sax.

Perc.

J. Gtr.

J. Gtr.

E. Bass

A.

Syn. Str.

Vla.

69

Alto Sax.

Perc.

J. Gtr.

J. Gtr.

E. Bass

A.

E. Clav.

Syn. Str.

Vla.

72

Alto Sax.
Perc.
J. Gtr.
J. Gtr.
E. Bass
A.
E. Clav.
Rev. Cym.
Syn. Str.
Vla.

75

Alto Sax.
Perc.
J. Gtr.
J. Gtr.
E. Bass
A.
Syn. Str.
Vla.

78

Alto Sax. Perc. J. Gtr. J. Gtr. Kora E. Bass A. Syn. Str. Vla.

81

Alto Sax. Perc. J. Gtr. J. Gtr. Kora E. Bass A. Syn. Str. Vla.

84

Alto Sax.
Perc.
J. Gtr.
J. Gtr.
Kora
E. Bass
A.
Syn. Str.
Vla.

87

Alto Sax.
Perc.
J. Gtr.
J. Gtr.
Kora
E. Bass
A.
E. Clav.
Rev. Cym.
Syn. Str.
Vla.

Alto Saxophone

Enrique Iglesias - Divine

$\text{♩} = 102,000053$

8

11

14

17

21

25

28

31

34

37

V.S.

Alto Saxophone

41

45

48

51

54

58

62

66

70

74

77

80

83

86

Enrique Iglesias - Divine

Percussion

♩ = 102,000053

2

5

7

9

11

13

15

17

19

21

V.S.

Percussion

23

25

27

29

31

33

35

37

39

41

V.S.

Percussion

Percussion

83

85

87

♩ = 102,000053

9

12

14

16

18

21

23

25

28

30

♩ = 102,000053

4

8

11

13

15

17

19

22

24

26

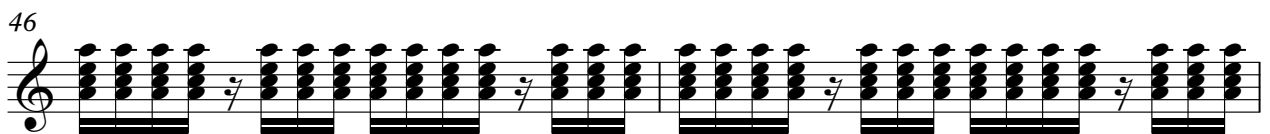
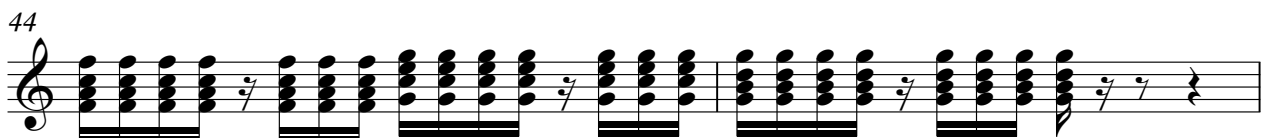
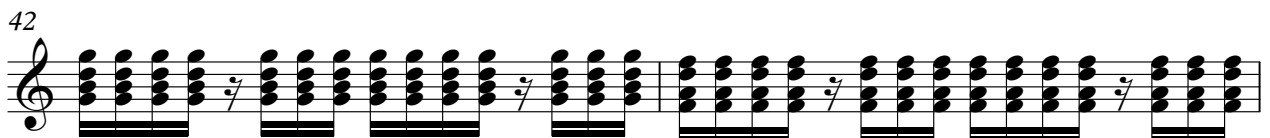
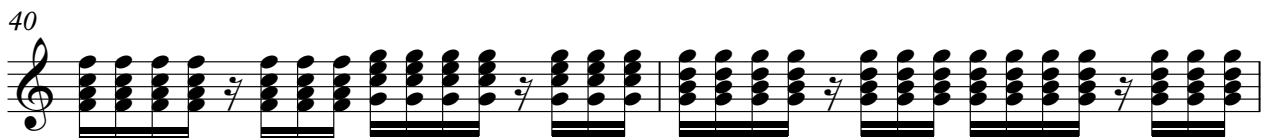
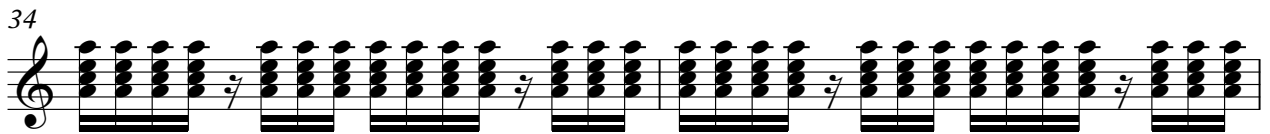

48

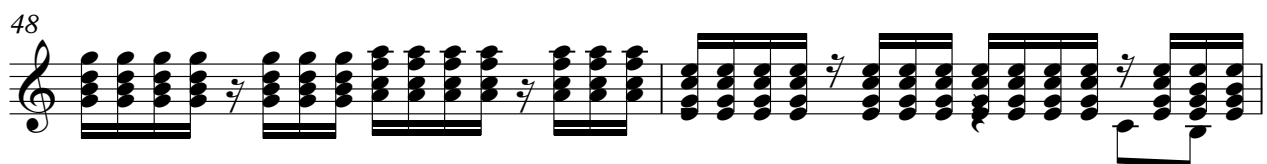

50

52

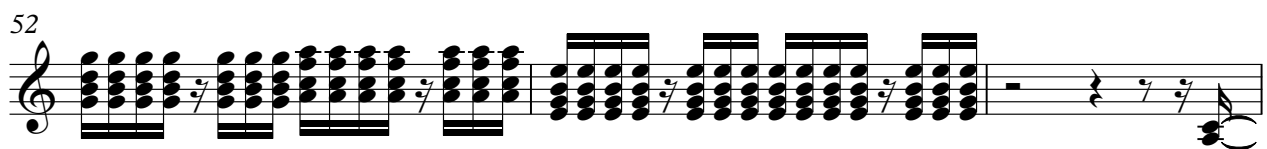

55

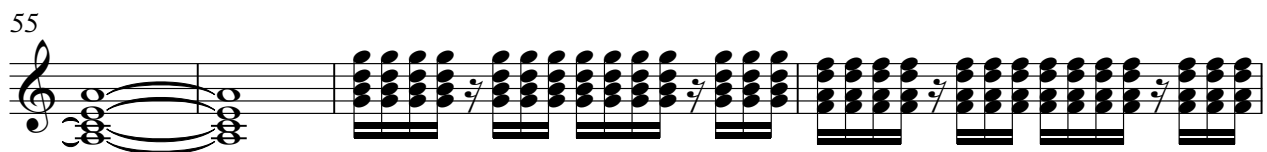

59

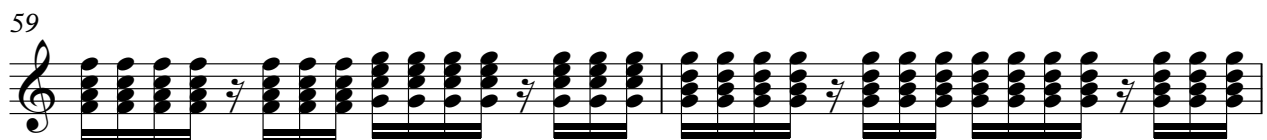

61

63

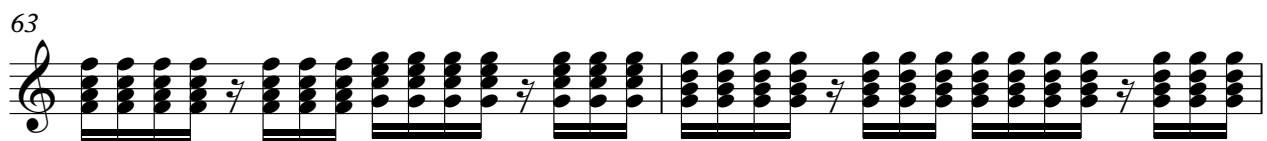

65

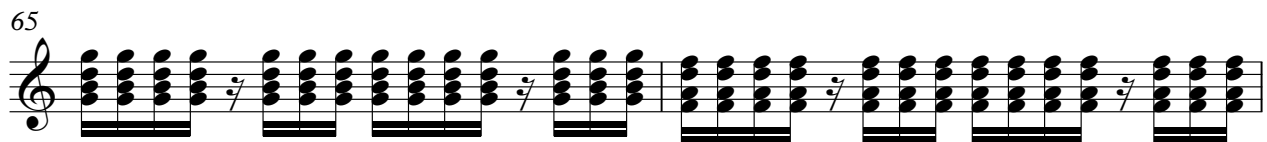

67

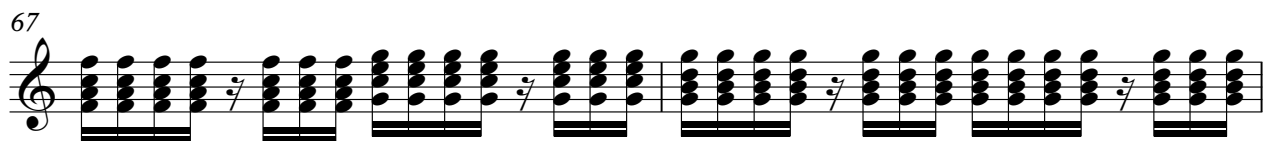

69

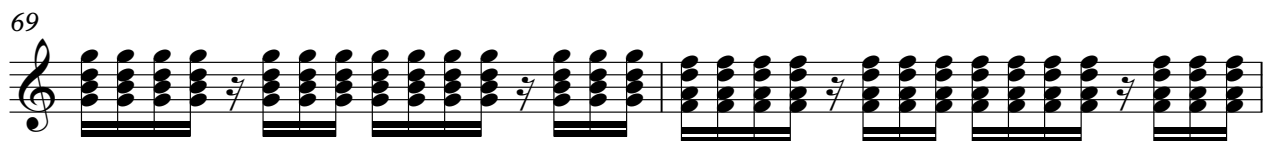

71

74

76

78

80

82

84

86

♩ = 102,000053

2

7

14

19

32

37

49

56

60

3

3

7

3

6

2

2

18

2

Kora

80

83

86

5-string Electric Bass

Enrique Iglesias - Divine

♩ = 102,000053

5

11

14

17

20

24

28

31

34

37

V.S.

41

45

49

53

58

62

66

70

74

78

82

86

Enrique Iglesias - Divine

Alto

♩ = 102,000053

18

22

26

9

38

3

42

3

46

49

3

52

3

2

56

3

60

3

64

3

68

3

72

3

75

3

78

3

81

3

84

3

87

3

♩ = 102,000053

14

17

20

22

24

26

29

32

35

38

40

42

44

46

48

50

52

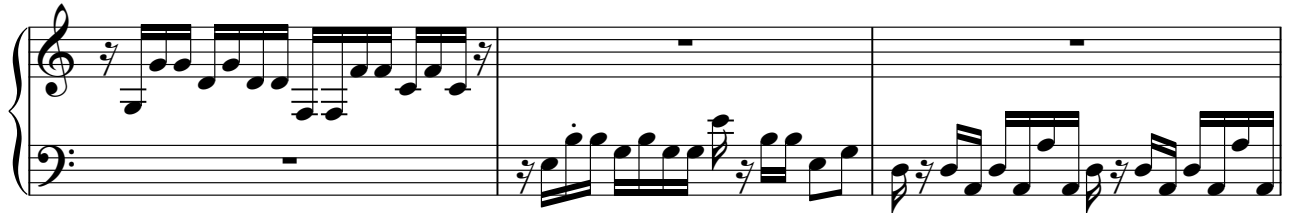

55

61

69

71

Reverse Cymbals

Enrique Iglesias - Divine

♩ = 102,000053

8 35

This block contains the first system of musical notation for Reverse Cymbals. It features a treble clef and a 4/4 time signature. The notation consists of two measures. The first measure is a whole rest, with the number '8' centered above it. The second measure is also a whole rest, with the number '35' centered above it. The notation is rendered in a stylized, minimalist format with thick black lines.

46

26 16

This block contains the second system of musical notation for Reverse Cymbals. It features a treble clef and a 4/4 time signature. The notation consists of two measures. The first measure is a whole rest, with the number '26' centered above it. The second measure is also a whole rest, with the number '16' centered above it. The notation is rendered in a stylized, minimalist format with thick black lines.

Synth Strings

Enrique Iglesias - Divine

♩ = 102,000053

9

18

26

34

42

49

57

66

74

V.S.

Synth Strings

83

Enrique Iglesias - Divine

Viola

♩ = 102,000053

8

10

23

10

39

45

∞

58

64

71

79

86