

Al Jarreau - Morning

0.0"
1.1,00
Mornin' by Al Jarreau
♩ = 86,000053

2

3

Drums

Mute Gt

Fingered

Ch Piano

Ch Piano

Strings 2

5

Drums

Mute Gt

Fingered

Ch Piano

Ch Piano

Strings 2

7

Drums

Mute Gt

Fingered

Ch Piano

Ch Piano

9

Drums

Mute Gt

Fingered

Ch Piano

Ch Piano

11

Drums

Mute Gt

Fingered

Ch Piano

Ch Piano

13

Drums

Mute Gt

Fingered

Ch Piano

Ch Piano

15

Drums

Mute Gt

Fingered

Ch Piano

Ch Piano

Strings 2

Minvec Uk

17

Drums

Mute Gt

Fingered

Ch Piano

Ch Piano

Strings 2

19

Drums

Mute Gt

Fingered

Ch Piano

Ch Piano

Strings 2

21

Drums

Mute Gt

Fingered

Ch Piano

Ch Piano

Strings 2

23

Drums

Mute Gt

Fingered

Ch Piano

Ch Piano

Strings 2

25

Drums

Mute Gt

Fingered

Ch Piano

Ch Piano

Strings 2

27

Drums

Mute Gt

Fingered

Ch Piano

Ch Piano

Strings 2

29

Drums

Mute Gt

Fingered

Ch Piano

Ch Piano

Strings 2

30

Drums

Mute Gt

Fingered

Ch Piano

Ch Piano

Strings 2

31

Drums

Mute Gt

Fingered

Ch Piano

Ch Piano

Strings 2

33

Drums

Mute Gt

Fingered

Ch Piano

Ch Piano

Strings 2

35

Drums

Mute Gt

Fingered

Ch Piano

Ch Piano

Strings 2

37

Drums

Mute Gt

Fingered

Ch Piano

Ch Piano

Strings 2

6

39

Drums

Mute Gt

Fingered

Ch Piano

Ch Piano

Strings 2

41

Fr Horn

Drums

Mute Gt

Fingered

Ch Piano

Ch Piano

Syn Strings

Strings 2

44

Fr Horn

Drums

Fingered

Ch Piano

Ch Piano

Syn Strings

Strings 2

47

Fr Horn

Drums

Fingered

Ch Piano

Ch Piano

Syn Strings

Strings 2

50

Fr Horn

Drums

Fingered

Minvec Uk

Ch Piano

Ch Piano

Syn Strings

Strings 2

52

Fr Horn

Drums

Fingered

Ch Piano

Ch Piano

Syn Strings

Strings 2

55

Fr Horn

Drums

Fingered

Ch Piano

Ch Piano

Syn Strings

Strings 2

58

60

62

Whistle

Drums

Mute Gt

Fingered

Ch Piano

Ch Piano

Syn Strings

Strings 2

3

3

64

Whistle

Drums

Mute Gt

Fingered

Ch Piano

Ch Piano

Strings 2

66

Whistle

Drums

Mute Gt

Fingered

Ch Piano

Ch Piano

Strings 2

68

Whistle

Drums

Mute Gt

Fingered

Ch Piano

Ch Piano

Strings 2

3

23

70

Whistle

Drums

Mute Gt

Fingered

Ch Piano

Ch Piano

Strings 2

72

74

Drums

Mute Gt

Fingered

Ch Piano

Ch Piano

Strings 2

76

Drums

Mute Gt

Fingered

Ch Piano

Ch Piano

Strings 2

78

Drums

Mute Gt

Fingered

Ch Piano

Ch Piano

Strings 2

80

Drums

Mute Gt

Fingered

Ch Piano

Ch Piano

Strings 2

82

Drums

Mute Gt

Fingered

Ch Piano

Ch Piano

Strings 2

84

Drums

Mute Gt

Fingered

Ch Piano

Ch Piano

Strings 2

86

Drums

Mute Gt

Fingered

Ch Piano

Ch Piano

Strings 2

88

Drums

Mute Gt

Fingered

Ch Piano

Ch Piano

90

Drums

Mute Gt

Fingered

Ch Piano

Ch Piano

Strings 2

92

Drums

Mute Gt

Fingered

Ch Piano

Ch Piano

Strings 2

94

Whistle

Fr Horn

Drums

Mute Gt

Fingered

Ch Piano

Ch Piano

Syn Strings

Strings 2

6

Whistle

Al Jarreau - Morning

♩ = 86,000053

62

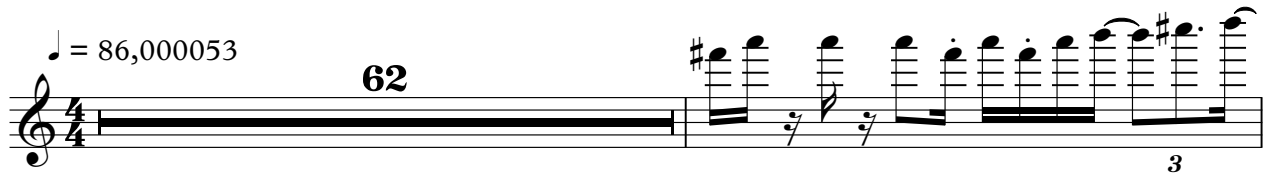

3

64

6

67

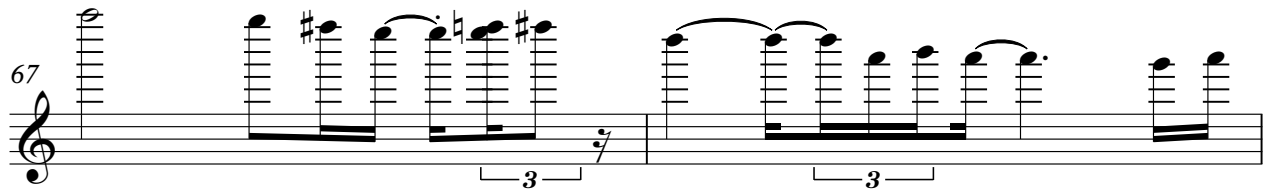

3

3

69

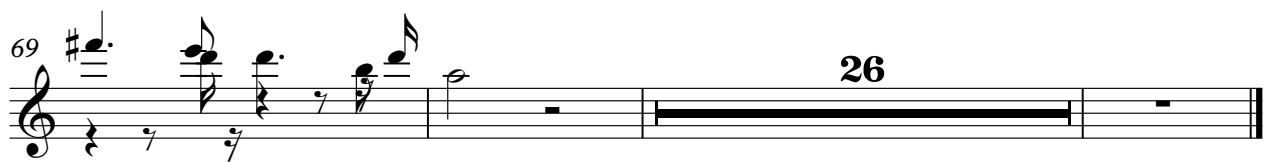

26

Fr Horn

Al Jarreau - Morning

♩ = 86,000053

41

46

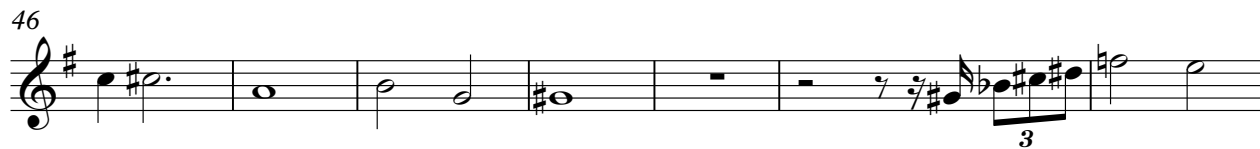

53

57

39

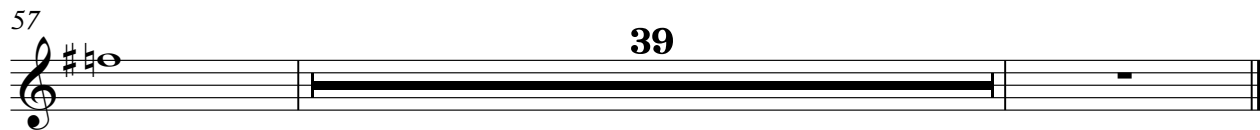

Al Jarreau - Morning

Drums

♩ = 86,000053

2

5

7

9

11

13

15

17

19

21

V.S.

Drums

23

25

27

29

31

33

35

37

40

43

47

50

53

57

60

62

64

67

69

71

V.S.

73

75

77

79

81

83

85

87

89

91

Drums

93

Mute Gt

Al Jarreau - Morning

♩ = 86,000053

2

5

8

11

14

17

20

23

26

29

V.S.

77

80

83

86

89

92

94

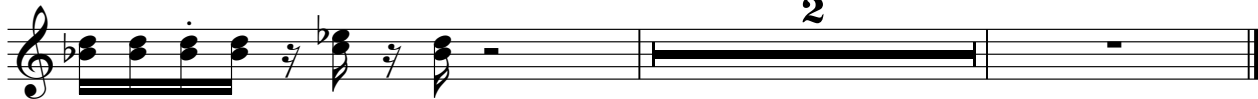

Al Jarreau - Morning

Fingered

♩ = 86,000053

2

6

9

12

15

18

21

25

28

31

V.S.

35

39

43

48

Minvec Uk

53

58

62

66

69

72

75

78

81

85

88

92

94

Ch Piano

Al Jarreau - Morning

♩ = 86,000053

3

6

9

12

15

V.S.

2

Ch Piano

18

22

25

28

30

32

35

39

43

47

51

55

59

62

66

70

73

76

79

83

86

89

93

Ch Piano

Al Jarreau - Morning

♩ = 86,000053

6

4

10

15

20

25

31

V.S.

36

41

47

53

59

64

69

75

81

85

90

93

Syn Strings

Al Jarreau - Morning

♩ = 86,000053

42

46

52

58

62

34

Al Jarreau - Morning

Strings 2

♩ = 86,000053

2 8 Minvec Uk

16

25

33

40

48

55

62

69

78

V.S.

2

Strings 2

