

Al Jolson - Al Jolson Medley

0.0"
1.1,00
Al Jolson Medley by Al Jolson

♩ = 120,000000

(c) MINVEC UK

♩ = 120,000000

3

Drums

Piano

Nylon Gt

Bass

Strings

5

Drums

Piano

Nylon Gt

Bass

Strings

7

Drums

Piano

Nylon Gt

Bass

9

Drums

Piano

Nylon Gt

Bass

11

Drums

Piano

Nylon Gt

Bass

13

Drums

Piano

Nylon Gt

Bass

15

Drums

Minvec Uk

Piano

Nylon Gt

Bass

17

Drums

Piano

Nylon Gt

Bass

19

Drums

Piano

Nylon Gt

Bass

21

Drums

Piano

Nylon Gt

Bass

Strings

23

Drums

Piano

Nylon Gt

Bass

Strings

25

Drums

Piano

Nylon Gt

Bass

Strings

27

Drums

Piano

Nylon Gt

Bass

Strings

28

Drums

Piano

Nylon Gt

Bass

Strings

30

Drums

Piano

Nylon Gt

Bass

Strings

32

Drums

Piano

Nylon Gt

Bass

Strings

33

Drums

Piano

Nylon Gt

Bass

Strings

34

Drums

Piano

Nylon Gt

Bass

Strings

36

Drums

Piano

Nylon Gt

Bass

Strings

38

Drums

Piano

Nylon Gt

Bass

40

Drums

Piano

Nylon Gt

Bass

42

Drums

Piano

Nylon Gt

Bass

44

Drums

Piano

Nylon Gt

Bass

46

Drums

Piano

Nylon Gt

Bass

Strings

48

Drums

Piano

Nylon Gt

Bass

Strings

Minvec Uk

3

50

Drums

Piano

Nylon Gt

Bass

Strings

51

Drums

Piano

Nylon Gt

Bass

Strings

52

Drums

Piano

Nylon Gt

Bass

Strings

54

Drums

Piano

Nylon Gt

Bass

56

Drums

Piano

Nylon Gt

Bass

58

Drums

Piano

Nylon Gt

Bass

60

Drums

Piano

Nylon Gt

Bass

62

Drums

Piano

Nylon Gt

Bass

Strings

63

Drums

Piano

Nylon Gt

Bass

Strings

64

Drums

Piano

Nylon Gt

Bass

Strings

3

66

Drums

Piano

Nylon Gt

Bass

Strings

3

68

Drums

Piano

Nylon Gt

Bass

Strings

70

Drums

Piano

Nylon Gt

Bass

72

Drums

Piano

Nylon Gt

Bass

74

Drums

Piano

Nylon Gt

Bass

75

Drums

Piano

Nylon Gt

Bass

77

Drums

Piano

Nylon Gt

Bass

Strings

79

Drums

Piano

Nylon Gt

Bass

Strings

81

Drums

Piano

Nylon Gt

Bass

Strings

83

Drums

Piano

Nylon Gt

Bass

Strings

85

Drums

Piano

Nylon Gt

Bass

87

Drums

Piano

Nylon Gt

Bass

89

Drums

Piano

Nylon Gt

Bass

91

Drums

Piano

Nylon Gt

Bass

92

Drums

Piano

Nylon Gt

Bass

93

Drums

Piano

Nylon Gt

Bass

Strings

94

Drums

Piano

Nylon Gt

Bass

Strings

95

Drums

Piano

Nylon Gt

Bass

Strings

96

Drums

Piano

Nylon Gt

Bass

Strings

98

Drums

Piano

Nylon Gt

Bass

Strings

100

Drums

Piano

Nylon Gt

Bass

Strings

102

Drums

Piano

Nylon Gt

Bass

Strings

103

Drums

Piano

Nylon Gt

Bass

Strings

105

Drums

Piano

Nylon Gt

Bass

Strings

110

Nylon Gt

118

Nylon Gt

Al Jolson - Al Jolson Medley

Drums

♩ = 120,000000
(c) MINVEC UK

V.S.

37

41

45

50

55

60

65

69

73

78

Drums

82

87

92

95

100

104

Al Jolson - Al Jolson Medley

Piano

♩ = 120,000000

V.S.

14

16

18

21

24

27

29

31

33

35

38

40

42

45

48

50

52

54

56

59

61

63

65

68

71

74

76

78

80

83

86

89

91

93

95

98

101

103

105

17

17

♩ = 120,000000

3

5

7

9

11

13

15

17

19

V.S.

V.S.

68

71

73

75

77

80

82

86

88

90

92

94

96

98

100

102

105

113

119

Al Jolson - Al Jolson Medley

Bass

♩ = 120,000000

5

8

11

14

18

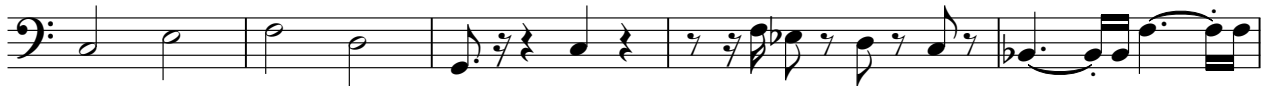

23

27

32

37

V.S.

41

45

50

56

61

65

70

76

81

86

92

97

102

105

17

Al Jolson - Al Jolson Medley

Strings

$\text{♩} = 120,000000$

4

7

12

17

3

25

33

38

7

50

8

62

68

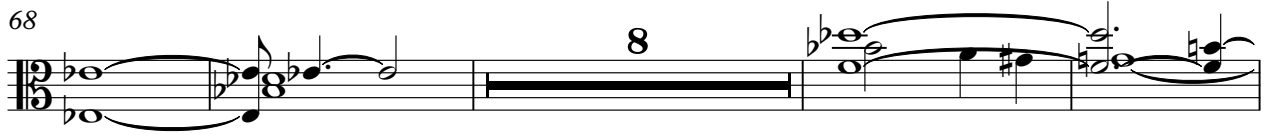

80

85

98

102

105

