

Alanah Miles - Black Velvet

0.9"
1.2,39
Black Velvet by Alanah Miles

♩ = 90,999954

The musical score is arranged in a multi-stem format with the following instruments and parts:

A double bar line is present between the Halo Pad and the second Drums staff. The second Drums staff continues the drum pattern with additional markings, including '4' and '6' (sixteenth notes) and '3' (triplets).

♩ = 90,999954

12 6 6 3

Drums

Nylon Gt

Fing Bass

14 6 6

Drums

Steel Gt

Minvec Uk

Nylon Gt

Fing Bass

16 6 6

Drums

Nylon Gt

Fing Bass

18 6 6

Drums

Steel Gt

Nylon Gt

Fing Bass

Organ 3

24 6 6 5

Drums

Steel Gt

Nylon Gt

Fing Bass

Organ 3

26 6 6

Drums

Steel Gt

Nylon Gt

Fing Bass

Organ 3

28

Ocarina

Drums

Steel Gt

Nylon Gt

Fing Bass

Organ 3

31

Ocarina

Drums

Steel Gt

Nylon Gt

Fing Bass

33

Ocarina

Drums

Nylon Gt

Fing Bass

Fretless

35 7

Drums: Snare drum pattern with sixteenth notes and rests. Sixteenth-note groups are bracketed with a '6' above them.

Steel Gt: Treble clef, mostly rests with some chords and a triplet of eighth notes.

Nylon Gt: Treble clef, continuous eighth-note strumming pattern.

Fing Bass: Bass clef, eighth-note strumming pattern with a triplet of eighth notes in the second measure.

37

Ocarina: Treble clef, melodic line with a long slur over the second measure.

Drums: Snare drum pattern with sixteenth notes and rests. Sixteenth-note groups are bracketed with a '6' above them.

Steel Gt: Treble clef, eighth-note strumming pattern with a triplet of eighth notes in the second measure.

Nylon Gt: Treble clef, continuous eighth-note strumming pattern.

Fing Bass: Bass clef, eighth-note strumming pattern with a triplet of eighth notes in the second measure.

39

Ocarina: Treble clef, melodic line with a long slur over the second measure.

Drums: Snare drum pattern with sixteenth notes and rests. Sixteenth-note groups are bracketed with a '6' above them.

Steel Gt: Treble clef, eighth-note strumming pattern with a triplet of eighth notes in the second measure.

Nylon Gt: Treble clef, continuous eighth-note strumming pattern.

Fing Bass: Bass clef, eighth-note strumming pattern with a triplet of eighth notes in the second measure.

41

Ocarina

Drums

Steel Gt

Nylon Gt

Fing Bass

Organ 3

43

Drums

Steel Gt

Nylon Gt

Fing Bass

Organ 3

45 9

Drums

Steel Gt

Nylon Gt

Fing Bass

Organ 3

47 6

Drums

Steel Gt

Nylon Gt

Fing Bass

Organ 3

Minvec Uk

10

- Halo Pad:** Features sustained notes, some with long horizontal lines indicating duration.
- Organ 3:** Includes block chords and sustained notes.
- Metal Pad:** Contains block chords and sustained notes.
- Fretless:** Shows melodic lines with triplets.

62

Drums

Overdrive

Nylon Gt

Fing Bass

Fretless

Organ 3

Rev Cymb

Metal Pad

64

Drums

Overdrive

Nylon Gt

Fing Bass

Organ 3

Metal Pad

66 13

68

72 6 15

Drums

Steel Gt

Nylon Gt

Fing Bass

Organ 2

Organ 3

74 6 6

Drums

Steel Gt

Overdrive

Nylon Gt

Fing Bass

Organ 2

Organ 3

80 17

Drums

Steel Gt

Overdrive

Nylon Gt

Fing Bass

Organ 2

Organ 3

Detailed description of the musical score: The score is arranged in a vertical stack of staves. The top staff is for Drums, showing a complex rhythmic pattern with sixteenth notes and rests, marked with '6' and '3'. The second staff is for Steel Gt, showing chords and melodic lines. The third staff is for Overdrive, showing chords and melodic lines. The fourth staff is for Nylon Gt, showing chords and melodic lines. The fifth staff is for Fing Bass, showing a steady eighth-note pattern. The sixth staff is for Organ 2, showing sustained chords. The seventh staff is for Organ 3, showing sustained chords. The score is numbered 80 and 17.

18

87

Drums

Overdrive

Nylon Gt

Fing Bass

Organ 3

Metal Pad

89

Drums

Overdrive

Nylon Gt

Fing Bass

Organ 3

Metal Pad

91

Drums

Overdrive

Nylon Gt

Fing Bass

Organ 3

93

Drums

Overdrive

Nylon Gt

Fing Bass

Organ 3

6

6

3

3

3

3

95

Ocarina

Drums

Steel Gt

Overdrive

Nylon Gt

Fing Bass

Organ 3

3

3

3

3

3

Ocarina

Alanah Miles - Black Velvet

♩ = 90,999954

6

10

15

33

39

61

Alanah Miles - Black Velvet

Drums

♩ = 90,999954

V.S.

Drums

27

31

34

37

40

43

46

49

52

55

Drums

4

Drums

86

90

93

95

Steel Gt

Alanah Miles - Black Velvet

♩ = 90,999954

4

7

10

15

21

25

32

37

41

2

Steel Gt

42

45

48

61

74

80

95

Alanah Miles - Black Velvet

Overdrive

♩ = 90,999954

6

11

16 5 20 12

54 3 6 3

58 3 3 2 7

64 3 3 3 6 3

67 3 3 3 6 3

70 3 2 3 2

2

Overdrive

78

85

91

94

Alanah Miles - Black Velvet

Nylon Gt

♩ = 90,999954

4

6

8

10

12

14 Minvec Uk

16

18

21

V.S.

25

30

32

34

36

38

40

42

45

50

54 6

61 2

65

67

69

72

78

83

87

89

91

93

95

Alanah Miles - Black Velvet

Fing Bass

♩ = 90,999954

4

3

4

3

6

3

8

3

10

6

3

12

3

14

3

16

3

18

3

20

3

V.S.

22

24

26

28

31

33

35

37

39

41

43

45

47 Minvec Uk

49

51

53

55

57

59

61

V.S.

Fing Bass

64

66

68

70

72

74

76

78

80

82

84

87

89

91

93

95

Fretless

Alanah Miles - Black Velvet

♩ = 90,999954

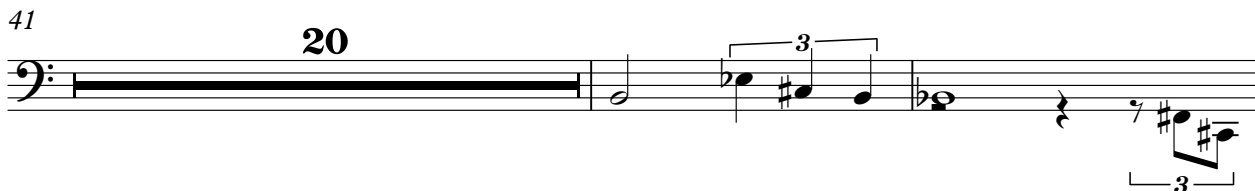
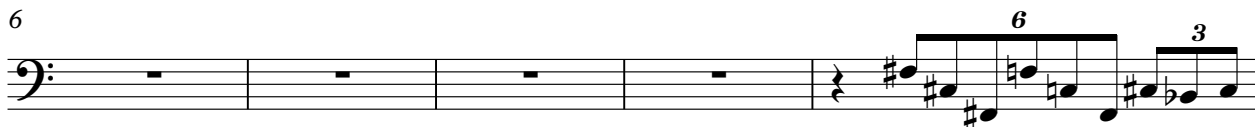
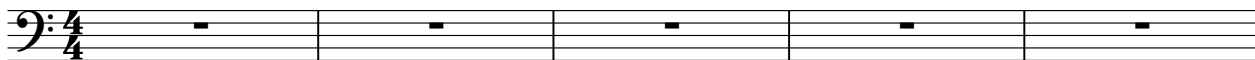

Alanah Miles - Black Velvet

Organ 2

♩ = 90,999954

6

11

16

61

76

81

Organ 3

Alanah Miles - Black Velvet

♩ = 90,999954

6

11

16

21

26

41

47

53

61

67

72

79

Organ 3

87

91

94

Rev Cymb

Alanah Miles - Black Velvet

♩ = 90,999954

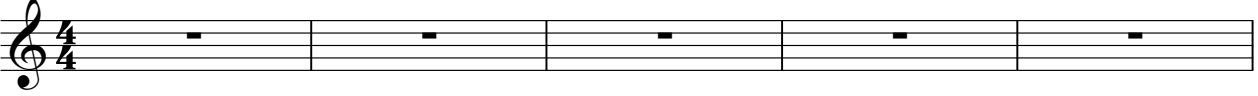

6

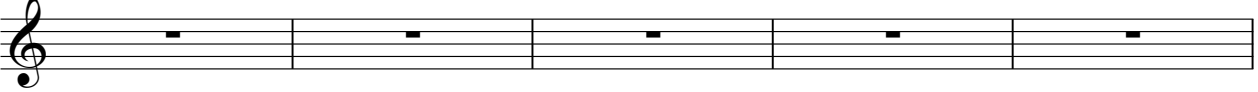

11

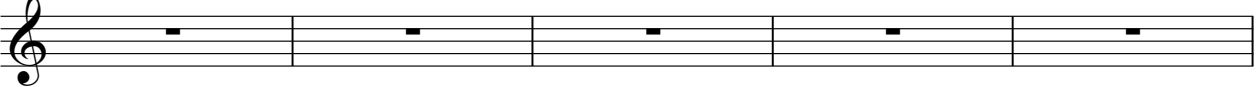

16

5 20 20

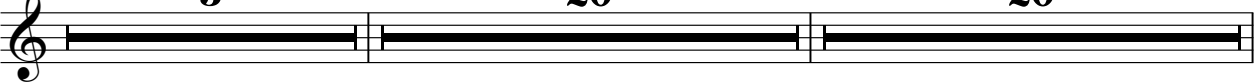

61

36

Metal Pad

Alanah Miles - Black Velvet

♩ = 90,999954

6

11

16 **5** **20** **17**

60

66

70 **16**

88 **9**

♩ = 90,999954

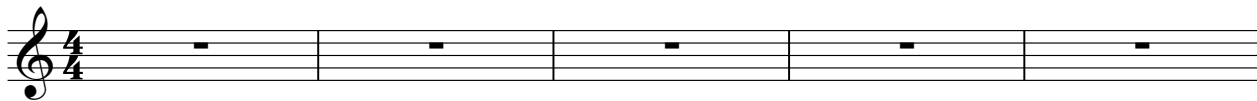

6

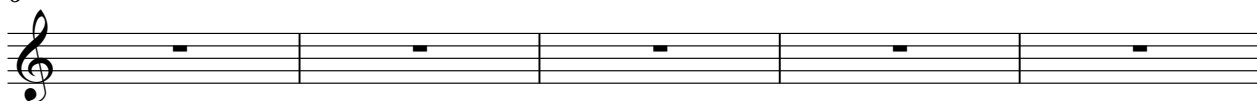

11

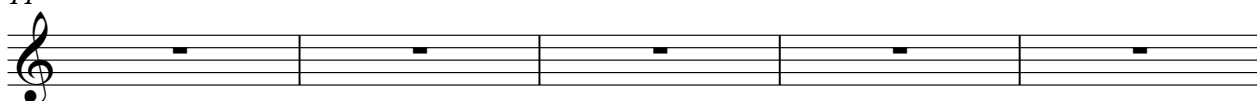

16

5 **20** **14**

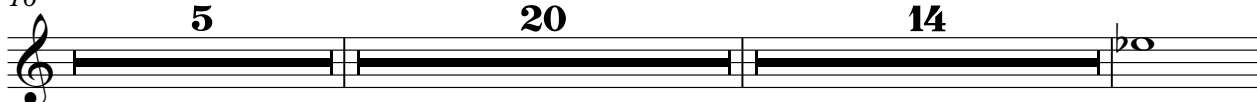

56

61

38

