

# Danger Mouse - Danger Mouse

♩ = 156,002182

Main Trum

Drums

Piano Chi

Brass

♩ = 156,002182

Strings

♩ = 170,000565

\*Singer\*

Main Trum

Drums

Piano Chi

Bass Guit

Brass

♩ = 170,000565

Strings

7

Flute

\*Singer\*

Main Trum

Drums

Bass Guit

Brass

Strings

9

Flute

\*Singer\*

Main Trum

Drums

Bass Guit

Brass

Strings

11

Flute

\*Singer\*

Main Trum

Drums

Bass Guit

Brass

Strings

13

Flute

\*Singer\*

Main Trum

Drums

Bass Guit

Brass

Strings

15

Flute

\*Singer\*

Main Trum

Drums

Piano Chi

Bass Guit

Brass

Strings

17

Flute

\*Singer\*

Main Trum

Drums

Piano Chi

Bass Guit

Brass

Strings

19

Flute

\*Singer\*

Main Trum

Drums

Piano Chi

Bass Guit

Brass

Strings

21 ♩ = 168,001343 ♩ = 164,001633 ♩ = 154,000153 ♩ = 146,0000565

\*Singer\*

Main Trum

Drums

Piano Chi

Brass

♩ = 168,001343 ♩ = 164,001633 ♩ = 154,000153 ♩ = 146,0000565

Strings

Flute

\*Singer\*

Main Trum

Drums

Bass Guit

Brass

Strings

26

Flute

\*Singer\*

Main Trum

Drums

Bass Guit

Brass

Strings

28

Flute

\*Singer\*

Main Trum

Drums

Bass Guit

Brass

Strings

30

32

Flute

\*Singer\*

Main Trum

Drums

Piano Chi

Bass Guit

Brass

Strings

34

Flute

\*Singer\*

Main Trum

Drums

Bass Guit

Brass

Strings

35

Flute

\*Singer\*

Main Trum

Drums

Bass Guit

Brass

Strings

36

Flute

\*Singer\*

Main Trum

Drums

Bass Guit

Brass

Strings

37

Flute

\*Singer\*

Main Trum

Drums

Bass Guit

Brass

Strings

38

Flute

\*Singer\*

Main Trum

Drums

Bass Guit

Brass

Strings

39

Flute

\*Singer\*

Main Trum

Drums

Bass Guit

Brass

Strings

40

Flute

\*Singer\*

Main Trum

Drums

Bass Guit

Brass

Strings

41

Flute

\*Singer\*

Main Trum

Drums

Bass Guit

Brass

Strings

42

Flute

\*Singer\*

Main Trum

Drums

Bass Guit

Brass

Strings

44

Flute

\*Singer\*

Main Trum

Drums

Piano Chi

Bass Guit

Brass

Strings

46

- \*Singer\*:** Has a whole note in the first half and a half note in the second half.
- Piano Chi:** Plays a sustained chord in the first half and is silent in the second half.

48

\*Singer\*

Main Trum

Drums

Piano Chi

Brass

Strings

50

Main Trum

Drums

Piano Chi

Brass

Strings

# Danger Mouse - Danger Mouse

Flute

♩ = 156,002182      ♩ = 170,000565

4      2

8

10

12

14

16

18

19      ♩ = 168,001343      ♩ = 164,000153      ♩ = 161,00309565

Flute

24

26

28

30

32

34

36

38

40

42

Flute

44

46

47

# Danger Mouse - Danger Mouse

\*Singer\*

♩ = 156,002182      ♩ = 170,000565

4

8

11

14      ♩ = 168,0016430016

22      ♩ = 154,001650031590,000565

26

29

33

37

40

V.S.

2

\*Singer\*

44

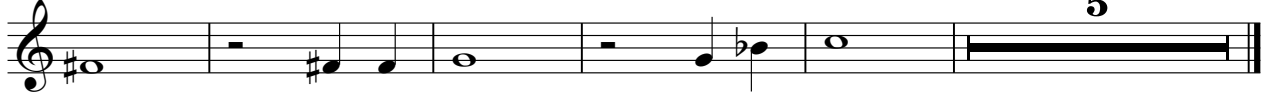

# Danger Mouse - Danger Mouse

## Main Trum

♩ = 156,002182

4

♩ = 170,000565

10

16

20

♩ = 168,001343    ♩ = 164,001633    ♩ = 154,00045003    ♩ = 170,000565

24

29

35

40

46

V.S.

2

Main Trum

49

# Danger Mouse - Danger Mouse

## Drums

♩ = 156,002182

♩ = 170,000565

6

12

18

♩ = 168,001343 ♩ = 164,064000153 ♩ = 146,000

23 ♩ = 170,000565

29

35

41

47

50

Piano Chi

Danger Mouse - Danger Mouse

♩ = 156,002182      ♩ = 170,000565

19

♩ = 168,001640156916,00010565

44

Bass Guit

Danger Mouse - Danger Mouse

♩ = 156,002182    ♩ = 170,000565

4

10

16

♩ = 168,00154300    ♩ = 154,00065

23

♩ = 170,000565

29

35

41

45

6

# Danger Mouse - Danger Mouse

Brass

♩ = 156,002182

3

♩ = 170,000565

8

14

19

♩ = 168,001343

♩ = 164,001633

22

♩ = 154,000153

♩ = 146,000565

28

V.S.

34

39

44

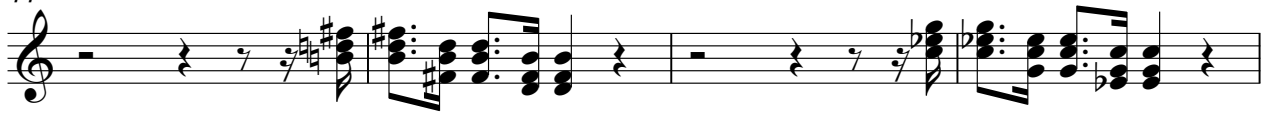

48

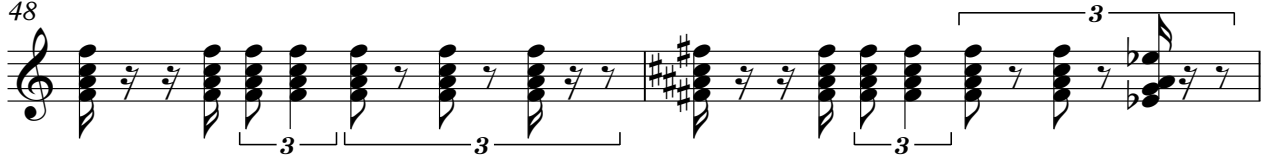

50

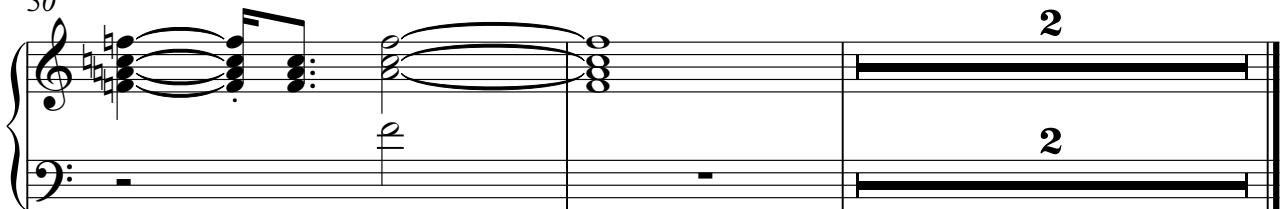

# Danger Mouse - Danger Mouse

Strings

♩ = 156,002182                      ♩ = 170,000565

10

19                      ♩ = 168,0013400                      ♩ = 154,0007659

28

37

45                      2