

# Alison Moyet - Old Devil Called Love

0.0"  
1.1,00  
That Old Devil Called Love by Alison Moyet

♩ = 202,999664

♩ = 71,000038

- Clarinet**: Treble clef, 4/4 time signature. Staff contains two whole rests.
- T Sax**: Treble clef, 4/4 time signature. Staff contains two whole rests.
- Trombone**: Bass clef, 4/4 time signature. Staff contains two whole rests.
- Standard**: Percussion clef, 4/4 time signature. Staff contains two whole rests.
- Jazz Gt**: Treble clef, 4/4 time signature. Staff contains two whole rests.
- Ac Bass**: Bass clef, 4/4 time signature. Staff contains two whole rests, followed by a triplet of eighth notes (F#4, G4, A4) in the second measure.
- E Piano 1**: Treble clef, 4/4 time signature. Staff contains two whole rests.
- M Trumpet**: Treble clef, 4/4 time signature. Staff contains two whole rests.
- M Trumpet**: Treble clef, 4/4 time signature. Staff contains two whole rests.
- Sl Strings**: Treble clef, 4/4 time signature. Staff contains two whole rests.
- Strings**: Bass clef, 4/4 time signature. Staff contains two whole rests.

Tempo markings are repeated at the bottom of the score: ♩ = 202,999664 and ♩ = 71,000038.

This musical score is for a jazz ensemble. It features the following instruments and parts:

5

Clarinet

T Sax

Trombone

Standard

Piano

Jazz Gt

Ac Bass

M Trumpet

M Trumpet

Strings

8

Standard

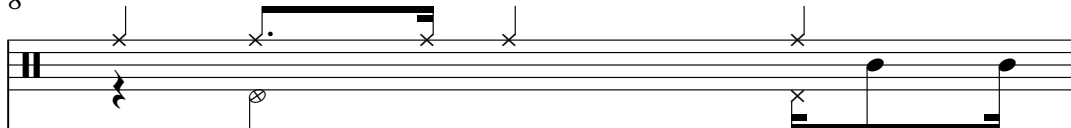

Piano

Jazz Gt

Ac Bass

3

9

Clarinet

Trombone

Standard

Piano

Jazz Gt

Ac Bass

M Trumpet

M Trumpet

11

Clarinet

T Sax

Trombone

Standard

Piano

Jazz Gt

Ac Bass

M Trumpet

M Trumpet

13

Clarinet

T Sax

Trombone

Standard

Piano

Jazz Gt

Ac Bass

M Trumpet

M Trumpet

Strings

Minvec Uk

3

14

Clarinet

T Sax

Trombone

Standard

Piano

Jazz Gt

Ac Bass

M Trumpet

M Trumpet

Strings

15

Clarinet

T Sax

Trombone

Standard

Piano

Jazz Gt

Ac Bass

M Trumpet

M Trumpet

Sl Strings

16

Clarinet

T Sax

Trombone

Standard

Piano

Jazz Gt

Ac Bass

M Trumpet

M Trumpet

Sl Strings

18

Clarinet

T Sax

Trombone

Standard

Piano

Jazz Gt

Ac Bass

M Trumpet

M Trumpet

Sl Strings

Strings

20

Clarinet

T Sax

Trombone

Standard

Piano

Jazz Gt

Ac Bass

M Trumpet

M Trumpet

Strings

- T Sax:** Provides harmonic support with chords and single notes.
- Trombone:** Plays a simple harmonic accompaniment.
- Standard:** Shows a rhythmic pattern with accents and slurs.
- Piano:** Features a complex melodic and harmonic accompaniment with many accidentals.
- Jazz Gt:** Plays a series of chords with some melodic movement.

22

Clarinet

T Sax

Trombone

Standard

Piano

Jazz Gt

Ac Bass

M Trumpet

Strings

24

Standard

Piano

Jazz Gt

Ac Bass

Sl Strings

26

T Sax

Standard

Piano

Jazz Gt

Ac Bass

Sl Strings

Strings

27

T Sax

Standard

Piano

Jazz Gt

Ac Bass

E Piano 1

Sl Strings

Strings

29

Standard

Piano

Jazz Gt

Ac Bass

E Piano 1

Sl Strings

Strings

31

Standard

Standard guitar notation staff. It features a treble clef and a key signature of one sharp (F#). The staff contains a sequence of notes with fret markers (indicated by 'x' symbols) above them. A triplet of eighth notes is marked with a '3' at the end of the staff.

Piano

Jazz Gt

Ac Bass

Sl Strings

35

Clarinet

T Sax

Trombone

Standard

Piano

Jazz Gt

Ac Bass

E Piano 1

M Trumpet

M Trumpet

Sl Strings

Strings

37

Clarinet

T Sax

Trombone

Standard

Piano

Jazz Gt

Ac Bass

M Trumpet

M Trumpet

Sl Strings

Detailed description of the musical score: The score is for measures 37-40. The Clarinet part features a melodic line with a dotted quarter note and an eighth note. The T Sax part has a triplet of eighth notes. The Trombone part plays a rhythmic pattern of eighth notes. The Standard part uses a drum set with 'x' marks for cymbals. The Piano part provides harmonic support with chords in the right hand and a bass line in the left hand. The Jazz Gt part has a melodic line with a triplet. The Ac Bass part has a melodic line with a triplet. The M Trumpet parts have melodic lines. The Sl Strings part has a melodic line with a triplet.

38

Clarinet

T Sax

Standard

Piano

Jazz Gt

Ac Bass

Sl Strings

Strings

40

Standard

Piano

Jazz Gt

Ac Bass

E Piano 1

Sl Strings

Strings

42

Clarinet

T Sax

Trombone

Standard

Piano

Jazz Gt

Ac Bass

M Trumpet

M Trumpet

Sl Strings

Strings

43

Clarinet

T Sax

Trombone

Standard

Piano

Jazz Gt

Ac Bass

E Piano 1

M Trumpet

M Trumpet

Strings

44

Clarinet

T Sax

Trombone

Standard

Piano

Jazz Gt

Ac Bass

E Piano 1

M Trumpet

M Trumpet

Strings

45

T Sax

Trombone

Standard

Piano

Jazz Gt

Ac Bass

E Piano 1

M Trumpet

Strings

47

49

Standard

Piano

Jazz Gt

Ac Bass

E Piano 1

Sl Strings

Strings

50

51

Clarinet

T Sax

Trombone

Standard

Piano

Jazz Gt

Ac Bass

M Trumpet

Minvec Uk

M Trumpet

Sl Strings

Strings

52

Clarinet

T Sax

Trombone

Piano

Jazz Gt

Ac Bass

M Trumpet

M Trumpet

Sl Strings

Strings

Clarinet

Alison Moyet - Old Devil Called Love

♩ = 202,999664      ♩ = 71,000038

4

6

10

13

15

21

36

42

45

# Alison Moyet - Old Devil Called Love

T Sax

♩ = 202,999664

♩ = 71,000038

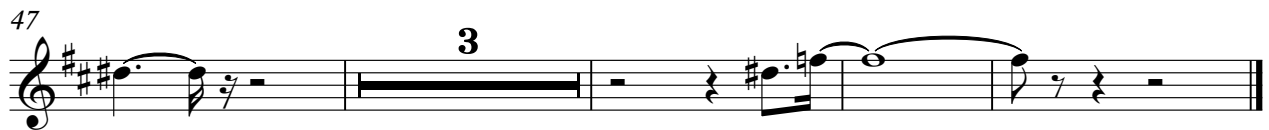
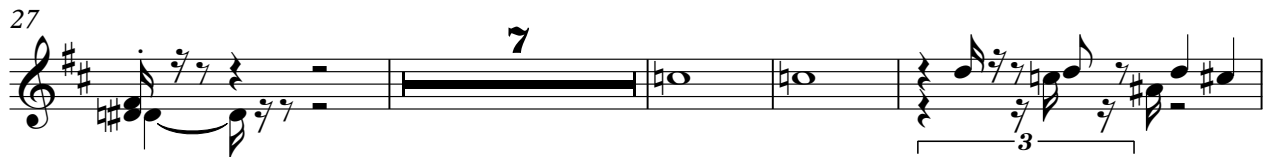
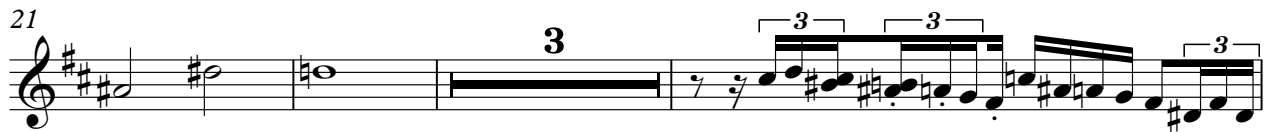
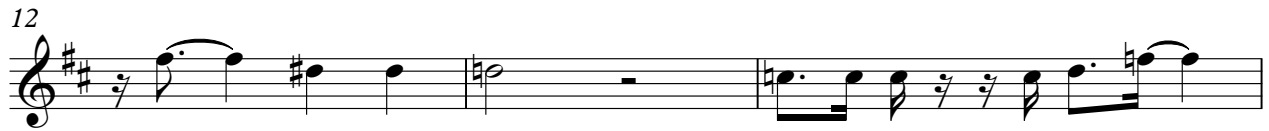
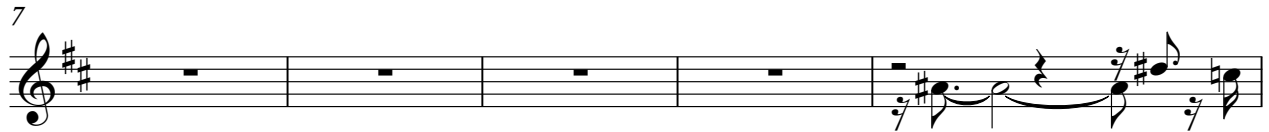

Trombone

Alison Moyet - Old Devil Called Love

♩ = 202,999664

♩ = 71,000038

4

6

10

13

16

21

37

44

50

Standard

Alison Moyet - Old Devil Called Love

♩ = 202,999664      ♩ = 71,000038

5

7

10

13

16

20

24

29

33

V.S.

2

Standard

37

42

46

50

Alison Moyet - Old Devil Called Love

Piano

♩ = 202,999664

♩ = 71,000038

V.S.

16

19

21

25

28

31

34

38

41

44

46

50

♩ = 202,999664      ♩ = 71,000038

5

8

10

13

16

20

24

28

31

35

38

42

46

50

52

2

Ac Bass

38

42

47

50

# Alison Moyet - Old Devil Called Love

E Piano 1

♩ = 202,999664      ♩ = 71,000038

6

11

16

30

41

48

M Trumpet

Alison Moyet - Old Devil Called Love

♩ = 202,999664      ♩ = 71,000038

4

6

10

13

16

21

24

38

46

2

M Trumpet

50

M Trumpet

Alison Moyet - Old Devil Called Love

♩ = 202,999664      ♩ = 71,000038

4

6

10

13

15

20

35

42

50

Minvec Uk

Sl Strings

Alison Moyet - Old Devil Called Love

♪ = 202,999664      ♪ = 71,000038

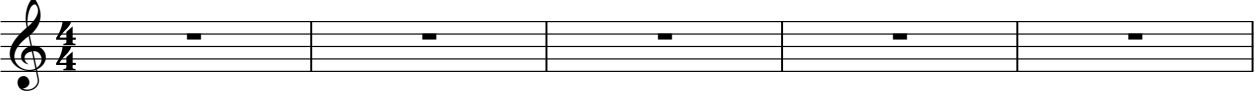

6

11

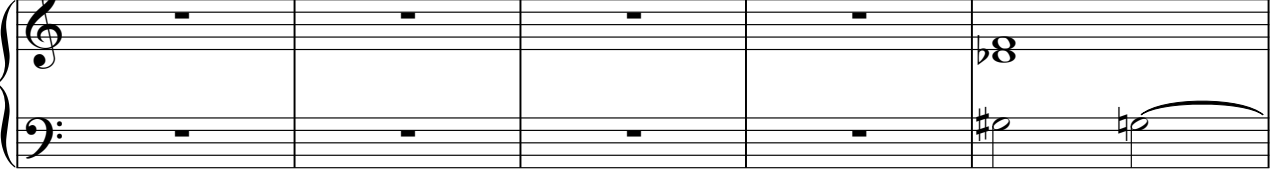

16

21

3

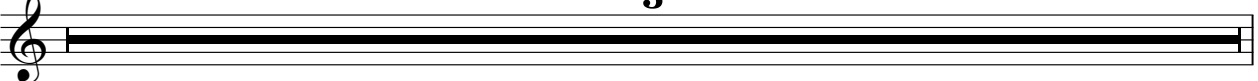

24

30

36

42

50

# Alison Moyet - Old Devil Called Love

Strings

♩ = 202,999664

♩ = 71,000038