

Alison Moyet - Is This Love

♩ = 120,000000

Percussion

Flexatone

Jazz Guitar

Electric Guitar

Fretless Electric Bass

Alto

Synth Bass

Synth Strings

Lead 3 (Calliope)

FX 4 (Atmosphere)

♩ = 120,000000

Viola

Solo

4

Perc.

Flex.

S. Bass

FX 4

Solo

6

Perc.

Flex.

S. Bass

FX 4

Solo

8

Perc.

Flex.

S. Bass

FX 4

Solo

10

Perc.

Flex.

S. Bass

Lead 3

FX 4

Vla.

Solo

12

Perc.

S. Bass

Lead 3

FX 4

Solo

Double bar line

14

Perc.

S. Bass

Lead 3

FX 4

Solo

Double bar line

16

Perc.

S. Bass

Lead 3

FX 4

Solo

==

18

Perc.

Flex.

S. Bass

Lead 3

FX 4

Vla.

Solo

20

Perc.

S. Bass

Lead 3

FX 4

Solo

22

Perc.

S. Bass

Lead 3

FX 4

Solo

24

Perc.

S. Bass

Lead 3

FX 4

Solo

26

Perc.

Flex.

E. Gtr.

S. Bass

Lead 3

FX 4

Vla.

Solo

28

Perc.

J. Gtr.

E. Gtr.

S. Bass

Syn. Str.

Lead 3

31

Perc.

J. Gtr.

E. Gtr.

S. Bass

Syn. Str.

Lead 3

FX 4

Solo

33

Perc.

J. Gtr.

E. Gtr.

S. Bass

Syn. Str.

Lead 3

FX 4

Solo

- Perc.**: Measure 33 has a series of eighth notes with 'x' marks above them. Measure 34 continues this pattern.
- J. Gtr.**: Measure 33 has a quarter rest followed by a quarter note chord. Measure 34 has a quarter rest followed by a quarter note chord.
- E. Gtr.**: Measure 33 has a quarter rest followed by a quarter note chord. Measure 34 has a quarter rest followed by a quarter note chord.
- S. Bass**: Measure 33 has a quarter note, eighth note, quarter note, eighth note, quarter note, eighth note, quarter note, eighth note. Measure 34 has a quarter note, eighth note, quarter note, eighth note, quarter note, eighth note, quarter note, eighth note.
- Syn. Str.**: Measure 33 has a quarter rest followed by a quarter note chord. Measure 34 has a sustained synth string sound.
- Lead 3**: Measure 33 has a quarter note, eighth note, quarter note, eighth note, quarter note, eighth note, quarter note, eighth note. Measure 34 has a quarter note, eighth note, quarter note, eighth note, quarter note, eighth note, quarter note, eighth note.
- FX 4**: Measure 33 has a quarter rest followed by a quarter note chord. Measure 34 has a quarter rest followed by a quarter note chord.
- Solo**: Measure 33 has a quarter rest followed by a quarter note chord. Measure 34 has a quarter rest followed by a quarter note chord.

35

Perc.

Flex.

J. Gtr.

E. Gtr.

A.

S. Bass

Syn. Str.

Lead 3

FX 4

Vla.

Solo

Detailed description of the musical score: The score is for measures 35 and 36. The Percussion staff (Perc.) has a complex rhythmic pattern with various note values and rests. The Flexa staff (Flex.) has a whole rest in measure 35 and a half note chord in measure 36. The J. Gtr. staff (J. Gtr.) has a whole rest in measure 35 and a half note in measure 36. The E. Gtr. staff (E. Gtr.) has a half note chord in measure 35 and a half note chord in measure 36. The A. staff (A.) has a whole rest in measure 35 and a whole note in measure 36. The S. Bass staff (S. Bass) has a half note in measure 35 and a half note in measure 36. The Syn. Str. staff (Syn. Str.) has a whole rest in measure 35 and a whole rest in measure 36. The Lead 3 staff (Lead 3) has a half note in measure 35 and a half note in measure 36. The FX 4 staff (FX 4) has a half note in measure 35 and a half note in measure 36. The Vla. staff (Vla.) has a whole rest in measure 35 and a half note in measure 36. The Solo staff (Solo) has a half note in measure 35 and a half note in measure 36.

37

Perc.

Flex.

J. Gtr.

E. Gtr.

A.

S. Bass

Lead 3

FX 4

Vla.

39

Perc.

Flex.

J. Gtr.

E. Gtr.

A.

S. Bass

Lead 3

FX 4

Vla.

41

Perc.

Flex.

J. Gtr.

E. Gtr.

A.

S. Bass

Lead 3

FX 4

Vla.

43

Perc.

Flex.

J. Gtr.

E. Gtr.

A.

S. Bass

Lead 3

FX 4

Vla.

Detailed description of the musical score: The score is for page 14, measures 43 and 44. The key signature has two flats (B-flat and E-flat). The staves are labeled as follows: Perc. (Percussion), Flex. (Flexa), J. Gtr. (Jazz Guitar), E. Gtr. (Electric Guitar), A. (Alto Saxophone), S. Bass (Soprano Bass), Lead 3 (Lead 3), FX 4 (FX 4), and Vla. (Viola). Measure 43 starts with a percussion part featuring a series of eighth notes and rests, marked with 'x' symbols. The Flexa part has a series of eighth notes and rests. The J. Gtr. part has a series of eighth notes and rests. The E. Gtr. part has a series of eighth notes and rests. The A. part has a series of eighth notes and rests. The S. Bass part has a series of eighth notes and rests. The Lead 3 part has a series of eighth notes and rests. The FX 4 part has a series of eighth notes and rests. The Vla. part has a series of eighth notes and rests. Measure 44 continues the musical progression with various rhythmic patterns and articulations.

45

Perc.

Flex.

J. Gtr.

E. Gtr.

A.

S. Bass

Lead 3

FX 4

Vla.

- Perc.**: Percussion part with a rhythmic pattern of eighth notes and rests, marked with 'x' for specific notes.
- Flex.**: Flexa part with a complex rhythmic pattern, featuring many 'z' marks indicating specific notes or rests.
- J. Gtr.**: J. Guitar part with a simple rhythmic pattern of eighth notes and rests.
- E. Gtr.**: E. Guitar part with a melodic line, featuring a long sustain at the end of the phrase.
- A.**: A. part with a single note followed by a long sustain.
- S. Bass**: S. Bass part with a rhythmic pattern of eighth notes and rests.
- Lead 3**: Lead 3 part with a melodic line, featuring a long sustain at the end of the phrase.
- FX 4**: FX 4 part with a rhythmic pattern of eighth notes and rests.
- Vla.**: Viola part with a rhythmic pattern of eighth notes and rests.

47

Perc.

Flex.

J. Gtr.

E. Gtr.

A.

S. Bass

FX 4

Vla.

Solo

Downloaded from [MusicNotesLib.com](https://www.musicnoteslib.com) Perfect notes and guitar tabs searcher

49

Perc.

Flex.

S. Bass

FX 4

Solo

51

Perc.

Flex.

S. Bass

Lead 3

FX 4

Vla.

Solo

53

Perc.

S. Bass

Lead 3

FX 4

Solo

Double bar line

55

Perc.

S. Bass

Lead 3

FX 4

Solo

Double bar line

57

Perc.

S. Bass

Lead 3

FX 4

Solo

59

Perc.

Flex.

S. Bass

Lead 3

FX 4

Vla.

Solo

61

Perc.

S. Bass

Lead 3

FX 4

Solo

63

Perc.

S. Bass

Lead 3

FX 4

Solo

65

Perc.

S. Bass

Lead 3

FX 4

Solo

67

Perc.

Flex.

E. Gtr.

S. Bass

Lead 3

FX 4

Vla.

Solo

69

Perc.

J. Gtr.

E. Gtr.

S. Bass

Syn. Str.

Lead 3

72

Perc.

J. Gtr.

E. Gtr.

S. Bass

Syn. Str.

Lead 3

FX 4

Solo

74

Perc.

J. Gtr.

E. Gtr.

S. Bass

Syn. Str.

Lead 3

FX 4

Solo

Detailed description of the musical score: The score is for measures 74 and 75. The key signature has two flats (B-flat and E-flat). The percussion part (Perc.) features a snare drum on measures 2 and 4, and a hi-hat on measures 1 and 3. The J. Gtr. (Jazz Guitar) part has chords on measures 2 and 4. The E. Gtr. (Electric Guitar) part has chords on measures 2 and 4. The S. Bass (Soprano Bass) part has a bass line. The Syn. Str. (Synthesizer String) part has sustained chords. The Lead 3 part has a melodic line. The FX 4 (Effects 4) and Solo parts have chordal accompaniment.

76

Perc.

Flex.

J. Gtr.

E. Gtr.

A.

S. Bass

Syn. Str.

Lead 3

FX 4

Vla.

Solo

- Measure 76:**
 - Perc.**: Complex rhythmic pattern with various note values and rests.
 - Flex.**: Rest.
 - J. Gtr.**: Rest.
 - E. Gtr.**: Active line with eighth and sixteenth notes.
 - A.**: Rest.
 - S. Bass**: Active line with eighth and sixteenth notes.
 - Syn. Str.**: Chordal accompaniment.
 - Lead 3**: Active line with eighth and sixteenth notes.
 - FX 4**: Active line with eighth and sixteenth notes.
 - Vla.**: Rest.
 - Solo**: Active line with eighth and sixteenth notes.
- Measure 77:**
 - Perc.**: Complex rhythmic pattern with various note values and rests.
 - Flex.**: Active line with eighth and sixteenth notes.
 - J. Gtr.**: Active line with eighth and sixteenth notes.
 - E. Gtr.**: Active line with eighth and sixteenth notes.
 - A.**: Sustained note.
 - S. Bass**: Active line with eighth and sixteenth notes.
 - Syn. Str.**: Chordal accompaniment.
 - Lead 3**: Active line with eighth and sixteenth notes.
 - FX 4**: Active line with eighth and sixteenth notes.
 - Vla.**: Active line with eighth and sixteenth notes.
 - Solo**: Active line with eighth and sixteenth notes.

78

Perc.

Flex.

J. Gtr.

E. Gtr.

A.

S. Bass

Lead 3

FX 4

Vla.

78

80

Perc.

Flex.

J. Gtr.

E. Gtr.

A.

S. Bass

Lead 3

FX 4

Vla.

82

Perc.

Flex.

J. Gtr.

E. Gtr.

A.

S. Bass

Lead 3

FX 4

Vla.

84

Perc.

Flex.

J. Gtr.

E. Gtr.

A.

S. Bass

Lead 3

FX 4

Vla.

86

Perc.

Flex.

J. Gtr.

E. Gtr.

A.

S. Bass

Lead 3

FX 4

Vla.

88

Perc.

Flex.

J. Gtr.

E. Gtr.

E. Bass

A.

S. Bass

Lead 3

FX 4

Vla.

Solo

- Perc.**: Measure 88 has a complex rhythmic pattern with eighth and sixteenth notes. Measure 89 has a simpler pattern with quarter notes and rests.
- Flex.**: Measure 88 has a series of eighth notes with grace notes. Measure 89 has a series of eighth notes with grace notes.
- J. Gtr.**: Measure 88 has a series of eighth notes with grace notes. Measure 89 has a series of eighth notes with grace notes.
- E. Gtr.**: Measure 88 has a series of eighth notes with grace notes. Measure 89 has a series of eighth notes with grace notes.
- E. Bass**: Measure 88 has a series of eighth notes with grace notes. Measure 89 has a series of eighth notes with grace notes.
- A.**: Measure 88 has a series of eighth notes with grace notes. Measure 89 has a series of eighth notes with grace notes.
- S. Bass**: Measure 88 has a series of eighth notes with grace notes. Measure 89 has a series of eighth notes with grace notes.
- Lead 3**: Measure 88 has a series of eighth notes with grace notes. Measure 89 has a series of eighth notes with grace notes.
- FX 4**: Measure 88 has a series of eighth notes with grace notes. Measure 89 has a series of eighth notes with grace notes.
- Vla.**: Measure 88 has a series of eighth notes with grace notes. Measure 89 has a series of eighth notes with grace notes.
- Solo**: Measure 88 has a series of eighth notes with grace notes. Measure 89 has a series of eighth notes with grace notes.

90

Perc.

Flex.

E. Bass

S. Bass

FX 4

Vla.

Solo

92

Perc.

Flex.

E. Bass

S. Bass

FX 4

Vla.

Solo

- Perc.**: Measure 92 has a series of eighth notes with 'x' marks above them. Measure 93 has a series of eighth notes with 'x' marks above them.
- Flex.**: Measure 92 has a series of eighth notes. Measure 93 has a series of eighth notes.
- E. Bass**: Measure 92 has a series of eighth notes. Measure 93 has a series of eighth notes.
- S. Bass**: Measure 92 has a series of eighth notes. Measure 93 has a series of eighth notes.
- FX 4**: Measure 92 has a series of eighth notes. Measure 93 has a series of eighth notes.
- Vla.**: Measure 92 has a series of eighth notes. Measure 93 has a series of eighth notes.
- Solo**: Measure 92 has a series of notes. Measure 93 has a long sustain.

94

Perc.

Flex.

E. Bass

S. Bass

FX 4

Vla.

Solo

- Perc.**: Measure 94 has a series of eighth notes with 'x' marks above them. Measure 95 has a series of eighth notes with 'x' marks above them.
- Flex.**: Measure 94 has a series of eighth notes with 'x' marks above them. Measure 95 has a series of eighth notes with 'x' marks above them.
- E. Bass**: Measure 94 has a series of eighth notes with 'x' marks above them. Measure 95 has a series of eighth notes with 'x' marks above them.
- S. Bass**: Measure 94 has a series of eighth notes with 'x' marks above them. Measure 95 has a series of eighth notes with 'x' marks above them.
- FX 4**: Measure 94 has a series of eighth notes with 'x' marks above them. Measure 95 has a series of eighth notes with 'x' marks above them.
- Vla.**: Measure 94 has a series of eighth notes with 'x' marks above them. Measure 95 has a series of eighth notes with 'x' marks above them.
- Solo**: Measure 94 has a series of eighth notes with 'x' marks above them. Measure 95 has a series of eighth notes with 'x' marks above them.

96

Perc.

Flex.

E. Bass

S. Bass

Syn. Str.

FX 4

Vla.

Solo

- Perc.**: Measure 96 has a series of eighth notes with 'x' marks above them. Measure 97 has a similar pattern with a double bar line at the end.
- Flex.**: Measure 96 has a series of eighth notes with 'x' marks above them. Measure 97 has a similar pattern with a double bar line at the end.
- E. Bass**: Measure 96 has a series of eighth notes. Measure 97 has a similar pattern with a double bar line at the end.
- S. Bass**: Measure 96 has a series of eighth notes. Measure 97 has a similar pattern with a double bar line at the end.
- Syn. Str.**: Measure 96 has a series of eighth notes. Measure 97 has a series of eighth notes with a double bar line at the end.
- FX 4**: Measure 96 has a series of eighth notes. Measure 97 has a similar pattern with a double bar line at the end.
- Vla.**: Measure 96 has a series of eighth notes. Measure 97 has a series of eighth notes with a double bar line at the end.
- Solo**: Measure 96 has a series of eighth notes. Measure 97 has a series of eighth notes with a double bar line at the end.

98

Perc.

Flex.

E. Bass

S. Bass

Syn. Str.

FX 4

Vla.

Solo

- Perc.**: Measure 98 has four eighth notes with 'x' marks above them. Measure 99 has a quarter note with an 'x' mark, followed by two eighth notes with 'x' marks, and a quarter note with an 'x' mark.
- Flex.**: Measure 98 has a quarter rest, followed by eighth notes G4, A4, B4, and A4. Measure 99 has eighth notes G4, A4, B4, and A4, followed by a quarter rest.
- E. Bass**: Measure 98 has a continuous eighth-note pattern: G2, A2, B2, A2, G2, A2, B2, A2. Measure 99 has a continuous eighth-note pattern: G2, A2, B2, A2, G2, A2, B2, A2.
- S. Bass**: Measure 98 has a quarter rest, followed by eighth notes G2, A2, and B2. Measure 99 has a quarter rest, followed by eighth notes G2, A2, and B2.
- Syn. Str.**: Measure 98 has a sustained chord of G2, A2, and B2. Measure 99 has a sustained chord of G2, A2, and B2.
- FX 4**: Measure 98 has a quarter rest, followed by eighth notes G4, A4, B4, and A4. Measure 99 has eighth notes G4, A4, B4, and A4, followed by a quarter rest.
- Vla.**: Measure 98 has a sustained chord of G2, A2, and B2. Measure 99 has a sustained chord of G2, A2, and B2.
- Solo**: Measure 98 has a quarter rest, followed by eighth notes G4, A4, and B4. Measure 99 has a quarter rest, followed by eighth notes G4, A4, and B4.

100

Perc.

Flex.

J. Gtr.

E. Gtr.

E. Bass

A.

S. Bass

Syn. Str.

Lead 3

FX 4

Vla.

Solo

102

Perc.

Flex.

J. Gtr.

E. Gtr.

A.

S. Bass

Lead 3

FX 4

Vla.

104

Perc.

Flex.

J. Gtr.

E. Gtr.

A.

S. Bass

Lead 3

FX 4

Vla.

106

Perc.

Flex.

J. Gtr.

E. Gtr.

A.

S. Bass

Lead 3

FX 4

Vla.

108

Perc.

Flex.

J. Gtr.

E. Gtr.

A.

S. Bass

Lead 3

FX 4

Vla.

110

Perc.

Flex.

J. Gtr.

E. Gtr.

A.

S. Bass

Lead 3

FX 4

Vla.

112

Perc.

Flex.

J. Gtr.

E. Gtr.

A.

S. Bass

Lead 3

FX 4

Vla.

Detailed description of the musical score: The score is written for measures 112 and 113. The Percussion part (Perc.) uses a snare drum (II) and features a series of eighth and sixteenth notes with 'x' marks above them, indicating specific techniques. The Flexa part (Flex.) is in treble clef with a key signature of two flats, featuring a series of eighth notes with 'x' marks above them. The J. Gtr. (Jazz Guitar) part is in treble clef with a key signature of two flats, featuring a series of eighth notes. The E. Gtr. (Electric Guitar) part is in treble clef with a key signature of two flats, featuring a series of eighth notes. The A. (Alto Saxophone) part is in treble clef with a key signature of two flats, featuring a series of eighth notes. The S. Bass (Soprano Bass) part is in bass clef with a key signature of two flats, featuring a series of eighth notes. The Lead 3 part is in treble clef with a key signature of two flats, featuring a series of eighth notes. The FX 4 part is in treble clef with a key signature of two flats, featuring a series of eighth notes. The Vla. (Vibraphone) part is in bass clef with a key signature of two flats, featuring a series of eighth notes.

114

Perc.

Flex.

J. Gtr.

E. Gtr.

A.

S. Bass

Lead 3

FX 4

Vla.

116

Perc.

Flex.

J. Gtr.

E. Gtr.

A.

S. Bass

Lead 3

FX 4

Vla.

- Perc.**: Measure 116 has a series of eighth notes with 'x' marks above them. Measure 117 has a series of eighth notes with 'x' marks above them.
- Flex.**: Measure 116 has a series of eighth notes with 'x' marks above them. Measure 117 has a series of eighth notes with 'x' marks above them.
- J. Gtr.**: Measure 116 has a series of eighth notes. Measure 117 has a series of eighth notes.
- E. Gtr.**: Measure 116 has a series of eighth notes. Measure 117 has a series of eighth notes.
- A.**: Measure 116 has a series of eighth notes. Measure 117 has a series of eighth notes.
- S. Bass**: Measure 116 has a series of eighth notes. Measure 117 has a series of eighth notes.
- Lead 3**: Measure 116 has a series of eighth notes. Measure 117 has a series of eighth notes.
- FX 4**: Measure 116 has a series of eighth notes. Measure 117 has a series of eighth notes.
- Vla.**: Measure 116 has a series of eighth notes. Measure 117 has a series of eighth notes.

118

Perc.

Flex.

J. Gtr.

E. Gtr.

A.

S. Bass

FX 4

Vla.

120

Perc.

Flex.

J. Gtr.

E. Gtr.

A.

S. Bass

FX 4

Vla.

46

Alison Moyet - Is This Love
Percussion

♩ = 120,000000

6

10

14

18

22

26

30

34

38

(C)2001 Labyrinth MIDI Music Ltd;RCA Music Publishing Ltd.Int'l Rights Secured

V.S.

42

46

50

54

58

62

66

70

74

78

82

86

90

94

98

102

106

110

114

118

V.S.

Percussion

2

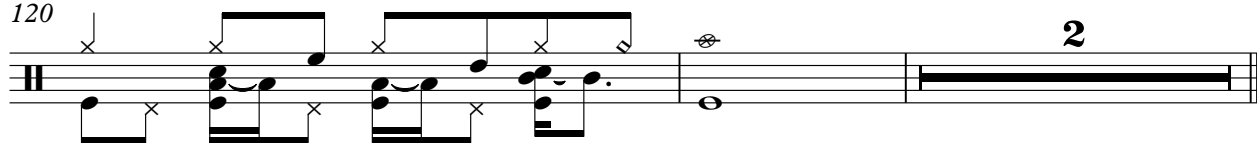

Alison Moyet - Is This Love
Flexatone

♩ = 120,000000

2

5

8

11

7

8

28

8

38

41

44

47

50

7

(C)2001 Labyrinth Music Ltd; RCA Music Publishing Ltd. Int'l Rights Secured

59

8

8

77

80

83

86

89

93

97

100

103

106

109

112

115

118

120

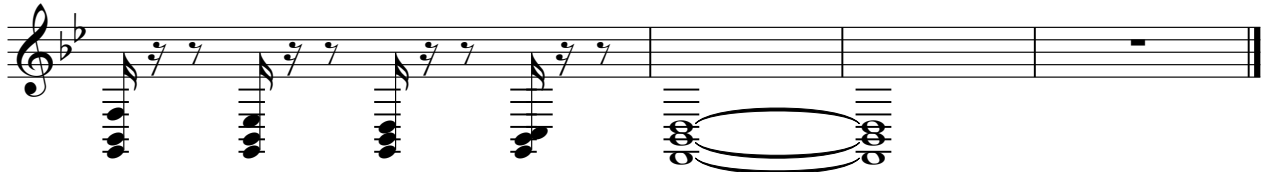

Alison Moyet - Is This Love
Jazz Guitar

♩ = 120,000000

27

31

36

41

46

21

70

75

80

85

88

12

(C)2001 Labyrinth MIDI Music Ltd;RCA Music Publishing Ltd.Int'l Rights Secured

Alison Moyet - Is This Love
Electric Guitar

♩ = 120,000000

26

31

36

39

42

45

20

69

75

79

82

(C)2001 Labyrinth MIDI Music Ltd;RCA Music Publishing Ltd.Int'l Rights Secured

V.S.

Alison Moyet - Is This Love
Fretless Electric Bass

Alto Alison Moyet - Is This Love

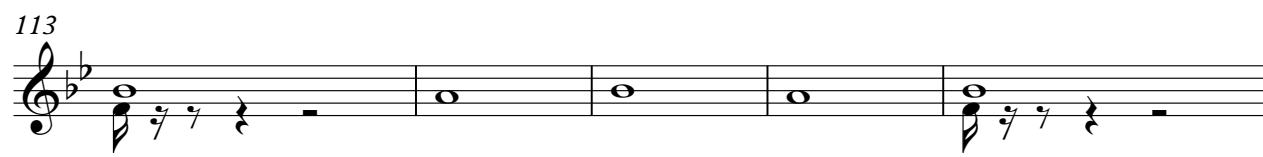
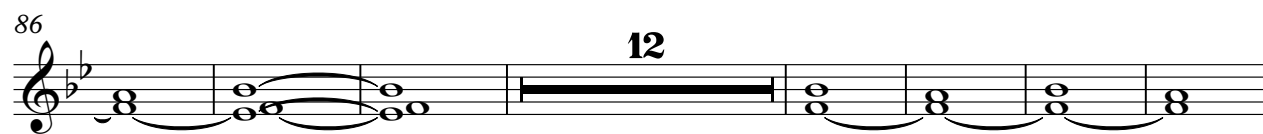
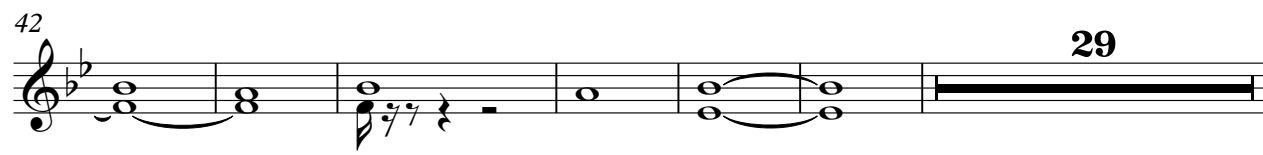
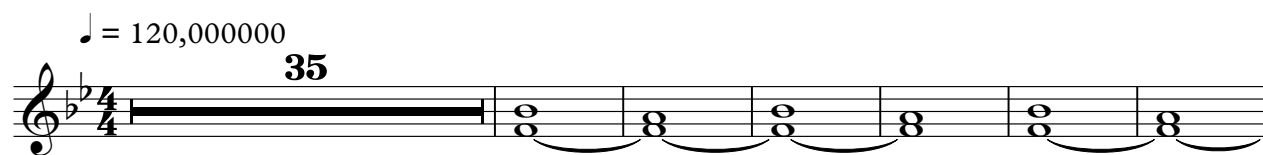

(C)2001 Labyrinth MIDI Music Ltd;RCA Music Publishing Ltd.Int'l Rights Secured

Alison Moyet - Is This Love
Synth Bass

♩ = 120,000000

(C)2001 Labyrinth MIDI Music Ltd;RCA Music Publishing Ltd.Int'l Rights Secured

V.S.

36

40

44

48

52

55

58

61

64

67

71

75

79

83

87

91

95

98

101

105

V.S.

109

113

117

120

Alison Moyet - Is This Love
Synth Strings

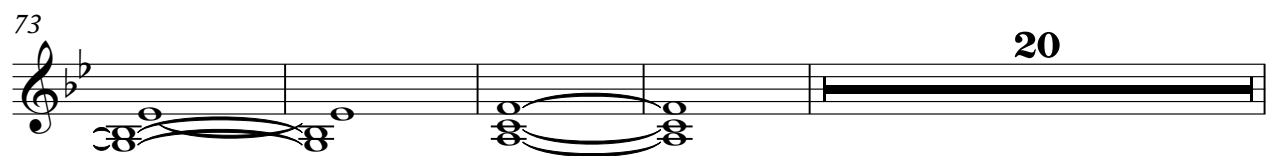
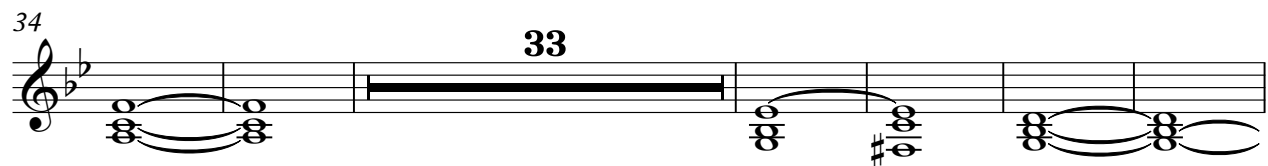
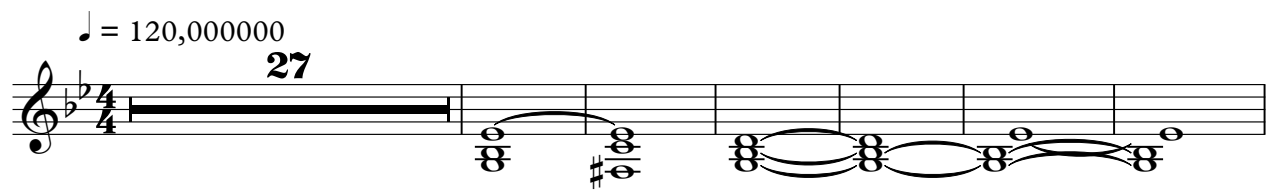

(C)2001 Labyrinth MIDI Music Ltd;RCA Music Publishing Ltd.Int'l Rights Secured

Alison Moyet - Is This Love
Lead 3 (Calliope)

♩ = 120,000000
10

14

18

22

26

32

35

40

45 **5**

(C)2001 Labyrinth MIDI Music Ltd;RCA Music Publishing Ltd.Int'l Rights Secured

52

56

61

66

72

76

81

86

100

105

11

Lead 3 (Calliope)

3

111

115

6

Alison Moyet - Is This Love
FX 4 (Atmosphere)

♩ = 120,000000

2

5

8

11

14

17

20

22

25

4

(C)2001 Labyrinth MIDI Music Ltd;RCA Music Publishing Ltd.Int'l Rights Secured

32

35

39

44

49

52

55

58

61

63

66

73

76

80

84

89

93

97

100

104

V.S.

108

112

116

120

Alison Moyet - Is This Love
Viola

♩ = 120,000000

9 7

19 8 8

37

41

45

48 3 7

60 8 8

(C)2001 Labyrinth MIDI Music Ltd;RCA Music Publishing Ltd.Int'l Rights Secured

77

81

85

88

91

94

98

101

105

109

113 Viola 3

117

120

Solo Alison Moyet - Is This Love

$\text{♩} = 120,000,000$

2

6

10

14

18

22

26

33

35

12

(C)2001 Labyrinth MIDI Music Ltd;RCA Music Publishing Ltd.Int'l Rights Secured

48

52

56

60

64

68

75

90

97

12

23
