

Amen Corner - Bend Me Shape Me

0.0"
1.1,00
Bend Me Shape Me by The Amen Corner
♩ = 130,000137

- TRUMPET**: Rests throughout the system.
- TROMBONE**: Rests throughout the system.
- DRUMS**: Starts with a snare drum pattern in the second measure, consisting of eighth notes and sixteenth notes.
- CLEAN GTR**: Plays a series of chords and single notes in the second measure, including some bends.
- BASS**: Provides a steady bass line in the second measure, mostly eighth notes.
- HONKY PIANO**: Plays a rhythmic pattern in the second measure, primarily eighth notes.
- ORGAN**: Rests throughout the system.
- BRASS**: Rests throughout the system.

The tempo is marked as ♩ = 130,000137.

- DRUMS**: Continues the snare drum pattern from the first system.
- PIANO**: Continues the bass line from the first system.
- CLEAN GTR**: Continues the chordal and melodic parts from the first system.
- BASS**: Continues the bass line from the first system.
- HONKY PIANO**: Continues the rhythmic pattern from the first system.

The tempo is marked as ♩ = 130,000137.

8

DRUMS

PIANO

CLEAN GTR

BASS

HONKY PIANO

11

DRUMS

PIANO

CLEAN GTR

BASS

HONKY PIANO

Minvec Uk

14

DRUMS

PIANO

CLEAN GTR

BASS

HONKY PIANO

ORGAN

17

TRUMPET

TROMBONE

DRUMS

PIANO

CLEAN GTR

BASS

ORGAN

BRASS

20

TRUMPET

TROMBONE

DRUMS

PIANO

CLEAN GTR

BASS

ORGAN

BRASS

23

26

29

TRUMPET

TROMBONE

DRUMS

PIANO

CLEAN GTR

BASS

ORGAN

BRASS

Minvec Uk

32

TRUMPET

TROMBONE

DRUMS

PIANO

CLEAN GTR

BASS

HONKY PIANO

BRASS

35

TRUMPET

DRUMS

PIANO

CLEAN GTR

BASS

HONKY PIANO

38

TRUMPET

DRUMS

PIANO

CLEAN GTR

BASS

HONKY PIANO

41

TRUMPET

DRUMS

PIANO

CLEAN GTR

BASS

HONKY PIANO

ORGAN

44

TRUMPET

TROMBONE

DRUMS

PIANO

CLEAN GTR

BASS

ORGAN

BRASS

47

TRUMPET

TROMBONE

DRUMS

PIANO

CLEAN GTR

BASS

ORGAN

BRASS

50

TRUMPET

TROMBONE

DRUMS

PIANO

CLEAN GTR

BASS

ORGAN

BRASS

53

TRUMPET

TROMBONE

DRUMS

PIANO

CLEAN GTR

BASS

ORGAN

BRASS

56

TRUMPET

TROMBONE

DRUMS

PIANO

CLEAN GTR

BASS

HONKY PIANO

ORGAN

BRASS

59

TRUMPET

TROMBONE

DRUMS

PIANO

CLEAN GTR

BASS

HONKY PIANO

BRASS

62

TRUMPET

DRUMS

PIANO

CLEAN GTR

BASS

HONKY PIANO

65

TRUMPET

DRUMS

PIANO

CLEAN GTR

BASS

HONKY PIANO

68

TRUMPET

DRUMS

PIANO

CLEAN GTR

BASS

HONKY PIANO

ORGAN

71

TRUMPET

TROMBONE

DRUMS

PIANO

CLEAN GTR

BASS

ORGAN

BRASS

74

TRUMPET

TROMBONE

DRUMS

PIANO

CLEAN GTR

BASS

ORGAN

BRASS

77

TRUMPET

TROMBONE

DRUMS

PIANO

CLEAN GTR

BASS

ORGAN

BRASS

80

TRUMPET

TROMBONE

DRUMS

PIANO

CLEAN GTR

BASS

ORGAN

BRASS

83

86

89

TRUMPET

TROMBONE

DRUMS

PIANO

CLEAN GTR

BASS

ORGAN

BRASS

92

TRUMPET

TROMBONE

DRUMS

PIANO

CLEAN GTR

BASS

HONKY PIANO

ORGAN

BRASS

95

TRUMPET

TROMBONE

DRUMS

PIANO

CLEAN GTR

BASS

HONKY PIANO

BRASS

TRUMPET

Amen Corner - Bend Me Shape Me

$\text{♩} = 130,000137$

17

20

24

29

32

36

40

46

49

53

TRUMPET

58

61

66

73

76

80

84

88

92

95

TROMBONE

Amen Corner - Bend Me Shape Me

♩ = 130,000137

17

20

24

29

32

11

45

48

52

57

60

11

73

76

80

85

90

94

96

Amen Corner - Bend Me Shape Me

DRUMS

♩ = 130,000137

- Measure 1: Snare drum rests, followed by a bass drum and snare drum pattern.
- Measures 2-4: A complex pattern of snare and bass drum hits, with a hi-hat pattern above.

V.S.

DRUMS

23

25

27

29

31

33

35

37

39

41

DRUMS

43

45

47

49

51

53

55

58

60

62

V.S.

DRUMS

64

66

68

70

72

74

76

78

80

82

DRUMS

84

86

88

90

92

94

96

PIANO

Amen Corner - Bend Me Shape Me

♩ = 130,000137

2

6

10

14

18

22

V.S.

27

31

35

39

43

47

52

56

60

64

68

72

76

81

V.S.

86

91

95

Amen Corner - Bend Me Shape Me

CLEAN GTR

♩ = 130,000137

2

6

9

12 Minvec Uk

15

18

22

26

30

33

V.S.

CLEAN GTR

36

39

42

45

49

53

58

61

64

67

CLEAN GTR

70

73

77

81

85

89

93

96

Amen Corner - Bend Me Shape Me

BASS

♩ = 130,000137

2

6

10

14

18

22

26

30

Minvec Uk

34

38

V.S.

42

46

50

54

58

62

66

70

74

78

82

86

90

94

HONKY PIANO

Amen Corner - Bend Me Shape Me

♩ = 130,000137

2

5

8

11

14

19

35

38

40

16

58

61

64

67

70

23

95

ORGAN

Amen Corner - Bend Me Shape Me

♩ = 130,000137

14

21

27

12

44

51

55

13

70

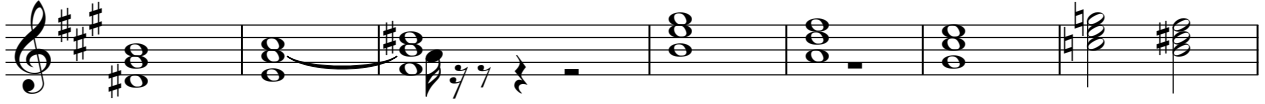

77

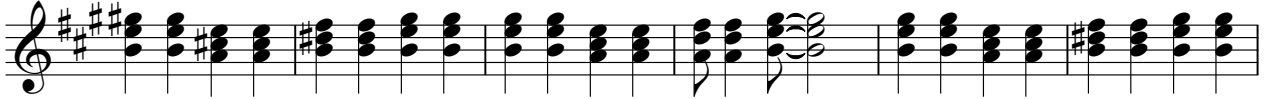

83

88

91

Amen Corner - Bend Me Shape Me

BRASS

♩ = 130,000137

17

21

25

29

32

11

45

49

53

57

60

11

73

77

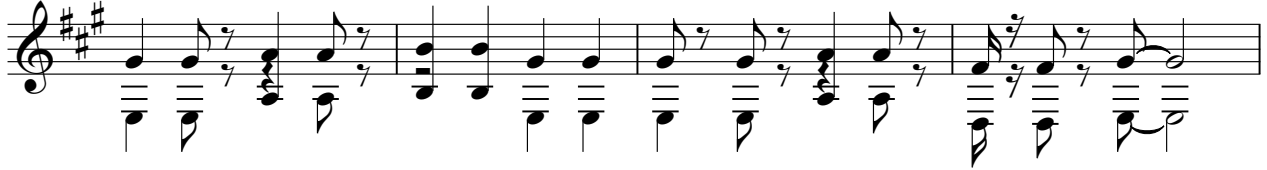

81

85

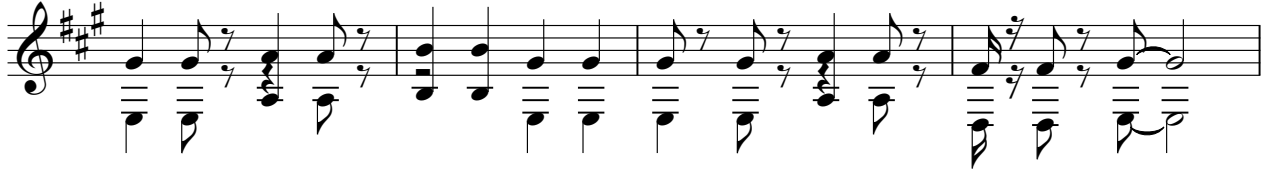

89

93

95

