

Ami Steward - Knock On Wood

1.0"
1.3,39
Knock On Wood by Amii Stewart

♩ = 140,999969

2

3

Electronic

Melo.Tom 1

5

Electronic

Melo.Tom 1

7

Electronic

Melo.Tom 1

Syn Drums

9

Electronic

Saw Wave

Bass

Syn Drums

Metal pad

10

Electronic

Saw Wave

Bass

Metal pad

11

Electronic

Saw Wave

Bass

Syn Brass

Metal pad

13

Electronic

Saw Wave

Minvec Uk

Bass

Syn Brass

Metal pad

17

Electronic

Saw Wave

Bass

Syn Brass

18

Electronic

Saw Wave

Bass

Syn Brass

Echo Drops

19 7

Electronic

Saw Wave

Bass

Syn Brass

Echo Drops

21

Electronic

Saw Wave

Bass

Syn Brass

Charang

22

Electronic

Saw Wave

Bass

Syn Brass

Charang

23

Electronic

Saw Wave

Bass

Syn Brass

Charang

24 9

Electronic

Saw Wave

Bass

Charang

25

Electronic

Saw Wave

Bass

Charang

26

Electronic

Saw Wave

Bass

Charang

27

Electronic

Saw Wave

Bass

Charang

28 11

Electronic

Saw Wave

Bass

Charang

29

Electronic

Saw Wave

Bass

Charang

30

Electronic

Saw Wave

Bass

Charang

31

Electronic

Saw Wave

Bass

Charang

32 13

Electronic

Saw Wave

Bass

Charang

33

Electronic

Saw Wave

Bass

Charang

34

Electronic

Saw Wave

Bass

Charang

35

Electronic

Saw Wave

Bass

Brass 1

Syn Brass

Charang

36

Electronic

Saw Wave

Bass

Brass 1

Syn Brass

Charang

37

Electronic

Saw Wave

Bass

Brass 1

Syn Brass

Charang

38

Electronic

Saw Wave

Bass

Brass 1

Syn Brass

Charang

39 17

40

Electronic

Saw Wave

Bass

Syn Drums

Syn Brass

Charang

Echo Drops

42

Electronic

Saw Wave

Bass

Syn Brass

Echo Drops

44

Electronic

Saw Wave

Bass

Syn Brass

Echo Drops

45

Electronic

Saw Wave

Bass

Syn Brass

46

Electronic

Saw Wave

Bass

Syn Brass

Echo Drops

48

Electronic

Saw Wave

Bass

Syn Brass

51

Electronic

Saw Wave

Bass

Syn Brass

Charang

52

Electronic

Saw Wave

Bass

Charang

53 23

Electronic

Saw Wave

Bass

Charang

54

Electronic

Saw Wave

Bass

Charang

55

Electronic

Saw Wave

Bass

Charang

56

Electronic

Saw Wave

Bass

Charang

57 25

Electronic

Saw Wave

Bass

Charang

58

Electronic

Saw Wave

Bass

Charang

59

Electronic

Saw Wave

Bass

Charang

60

Electronic

Saw Wave

Bass

Charang

61 27

Electronic

Saw Wave

Bass

Charang

62

Electronic

Saw Wave

Bass

Charang

63

Electronic

Saw Wave

Bass

Brass 1

Syn Brass

Charang

64

Electronic

Saw Wave

Bass

Brass 1

Syn Brass

Charang

65

Electronic

Saw Wave

Bass

Brass 1

Syn Brass

Charang

66

Electronic

Saw Wave

Bass

Brass 1

Syn Brass

Charang

67

Electronic

Saw Wave

Bass

Syn Drums

Brass 1

Syn Brass

Charang

68 31

Electronic

Saw Wave

Bass

Syn Drums

Syn Brass

Charang

Echo Drops

70

Electronic

Saw Wave

Bass

Syn Brass

Echo Drops

72

Electronic

Saw Wave

Bass

Syn Brass

Echo Drops

73

Electronic

Saw Wave

Bass

Syn Brass

Echo Drops

74 33

Electronic

Saw Wave

Bass

Syn Brass

Echo Drops

76

Electronic

Saw Wave

Bass

Syn Brass

78

Electronic

Melo. Tom 1

Bass

80

Electronic

Melo.Tom 1

Bass

82

Electronic

Melo.Tom 1

Bass

84

Electronic

Melo.Tom 1

Saw Wave

Bass

Syn Drums

Charang

86 35

Electronic

Saw Wave

Bass

Syn Drums

Brass 1

Charang

87

Electronic

Saw Wave

Bass

Brass 1

Charang

88

Electronic

Saw Wave

Bass

Brass 1

Charang

89

Electronic

Saw Wave

Bass

Brass 1

Charang

90 37

Electronic

Saw Wave

Bass

Brass 1

Charang

91

Electronic

Saw Wave

Bass

Charang

92

Electronic

Saw Wave

Bass

Charang

93

Electronic

Saw Wave

Bass

Charang

94 39

Electronic

Saw Wave

Bass

Charang

95

Electronic

Saw Wave

Bass

Charang

96

97

98

Electronic

Saw Wave

Bass

Charang

99

Electronic

Saw Wave

Bass

Charang

100

Electronic

Saw Wave

Bass

Charang

101

Electronic

Saw Wave

Bass

Charang

102

Electronic

Saw Wave

Bass

Charang

103

Electronic

Saw Wave

Bass

Brass 1

Syn Brass

Charang

104

Electronic

Saw Wave

Bass

Brass 1

Syn Brass

Charang

105

Electronic

Saw Wave

Bass

Brass 1

Syn Brass

Charang

106

Electronic

Saw Wave

Bass

Brass 1

Syn Brass

Charang

107

Electronic

Saw Wave

Bass

Syn Drums

Brass 1

Syn Brass

Charang

108

Electronic

Saw Wave

Bass

Syn Drums

Charang

109 47

Electronic

Saw Wave

Bass

Syn Brass

Echo Drops

110

Electronic

Saw Wave

Bass

Syn Brass

Echo Drops

112

Electronic

Saw Wave

Bass

Syn Brass

Echo Drops

113

Electronic

Saw Wave

Bass

Syn Brass

114 49

Electronic

Saw Wave

Bass

Syn Brass

Echo Drops

116

Electronic

Saw Wave

Bass

Syn Brass

117

Electronic

Saw Wave

Bass

Syn Brass

Charang

118

Electronic

Melo.Tom 1

Saw Wave

Bass

Syn Brass

Charang

119

Electronic

Saw Wave

Bass

Syn Brass

Charang

120

Electronic

Melo.Tom 1

Saw Wave

Bass

Syn Brass

Charang

121

Electronic

Saw Wave

Bass

Brass 1

Syn Brass

Charang

122

Electronic

Melo.Tom 1

Saw Wave

Bass

Brass 1

Syn Brass

Charang

123 53

Electronic

Saw Wave

Bass

Brass 1

Syn Brass

Charang

124

Electronic

Melo.Tom 1

Saw Wave

Bass

Syn Drums

Brass 1

Syn Brass

Charang

125

Electronic

Saw Wave

Bass

Syn Drums

Brass 1

Syn Brass

Charang

126

Electronic

Saw Wave

Bass

Brass 1

Syn Brass

Echo Drops

128

Electronic

Saw Wave

Bass

Syn Drums

Brass 1

Syn Brass

Echo Drops

130

Electronic

138

Electronic

146

Electronic

154

Electronic

160

Electronic

Ami Steward - Knock On Wood

Electronic

♩ = 140,999969

V.S.

21

23

25

27

29

31

33

35

37

39

41

43

45

47

49

51

53

55

57

59

V.S.

102

104

106

108

110

112

114

116

118

120

Electronic

122

124

126

128

133

142

151

158

♩ = 140,999969

5

8

13

18 **6** **20**

45 **20** **13**

80

85 **33**

122 **40**

Ami Steward - Knock On Wood

Saw Wave

♩ = 140,999969

6

10

12

14

16

18

21

24

27

V.S.

Saw Wave

Saw Wave

60

63

65

68

71

74

76

Saw Wave

Saw Wave

113

116

119

121

123

125

128

Ami Steward - Knock On Wood

Bass

♩ = 140,999969

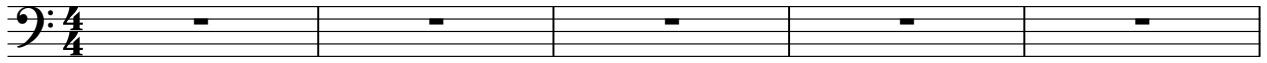

6

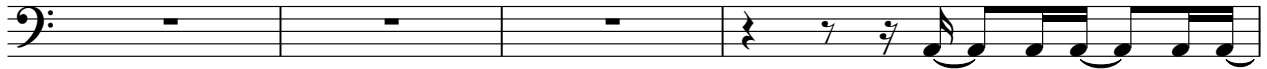

10

12

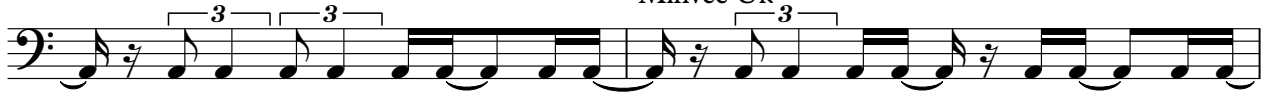

14

16

18

21

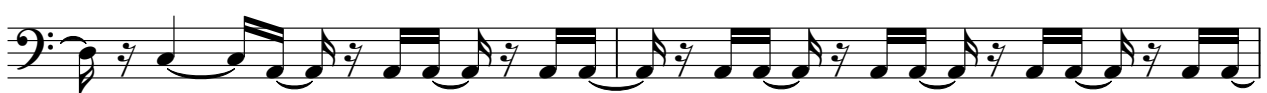

23

25

V.S.

27

30

33

35

38

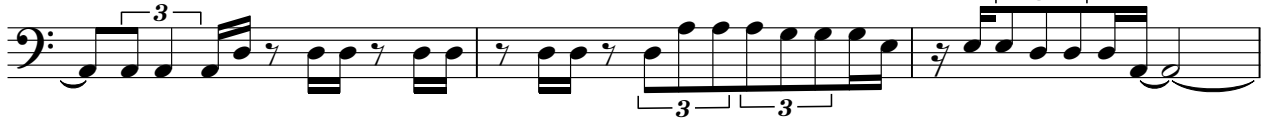

41

45

49

52

54

57

60

62

65

68

72

76

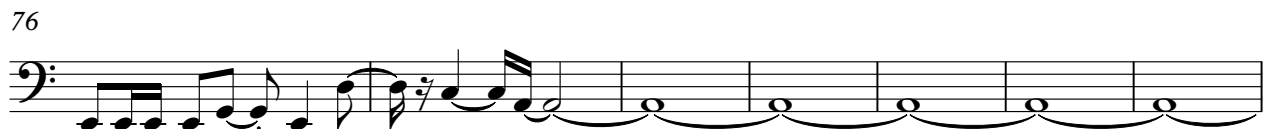

83

87

90

V.S.

93

95

98

101

103

106

109

113

117

120

Ami Steward - Knock On Wood

Syn Drums

♩ = 140,999969

6

10

15 **6**

25 **14** **3** **3** **3** **4**

45 **5** Minvec Uk **15** **2** **3** **3**

68 **3** **16** **3** **3** **3**

87 **20** **3** **3** **3** **15**

124 **3** **2**

128 **3** **3** **3** **35**

Ami Steward - Knock On Wood

Brass 1

♩ = 140,999969

6

11

16 **6**

25 **10**

38 **5**

45 **18**

65

68 **18**

88 **12**

103

107

13

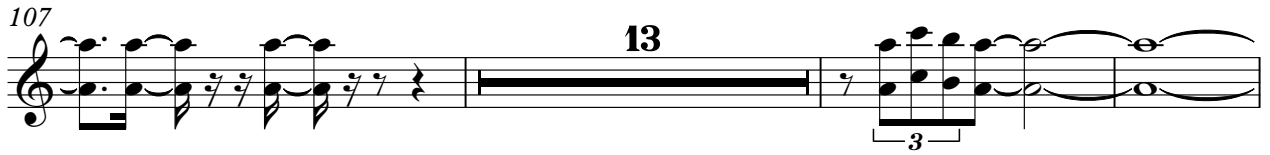

123

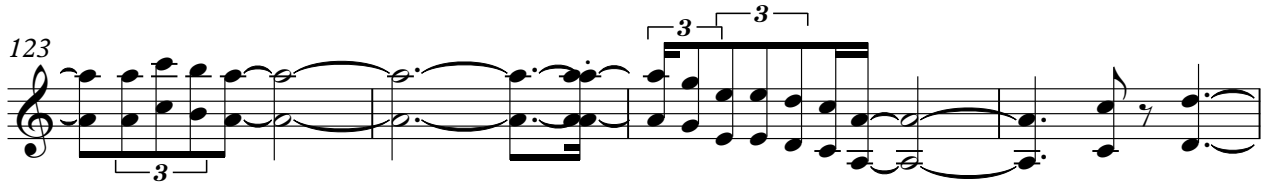

127

35

Syn Brass

Ami Steward - Knock On Wood

♩ = 140,999969

6

11

14

17

21

25

10

37

41

45

49

64

67

71

76

104

107

111

116

119

122

125

128

35

Ami Steward - Knock On Wood

Charang

♩ = 140,999969

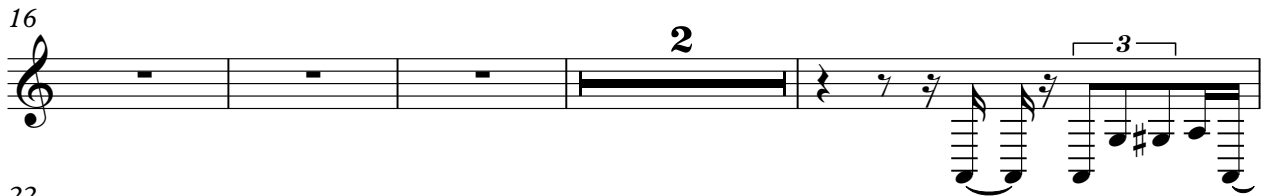
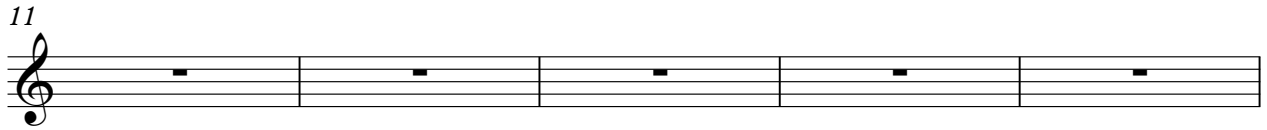
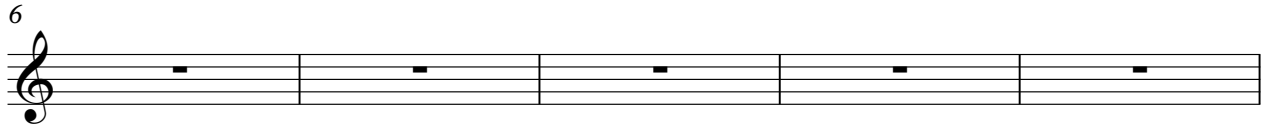
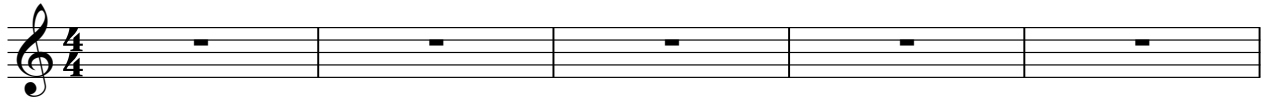

V.S.

Charang

Charang

61

63

65

67

68

69

70

71

72

73

74

75

76

77

78

79

80

81

82

83

84

85

86

87

88

89

90

91

92

93

94

95

16

V.S.

Charang

97

99

101

103

105

107

117

119

121

123

125

3

39

Echo Drops

Ami Steward - Knock On Wood

♩ = 140,999969

6

11

15

19

43

48

72

110

114

5 **16**

17 **4**

2 **33**

2

10

