

Anita Harris - Anniversary Waltz

0.0"
1.1,00
Anniversary Waltz by Anita Harris

♩ = 97,999985

(c) MINVEC UK

6

Drums

Piano 1

Nylon Gt

Ac Bass

Aah's

Strings

Strings

9

Drums

Piano 1

Nylon Gt

Ac Bass

Aah's

Strings

12

Drums

Piano 1

Nylon Gt

Ac Bass

Aah's

Strings

3

Minvec Uk

15

Drums

Piano 1

Nylon Gt

Ac Bass

Aah's

Strings

19

Drums

Piano 1

Nylon Gt

Ac Bass

Aah's

Strings

Strings

22

Drums

Piano 1

Nylon Gt

Ac Bass

Strings

25

Drums

Piano 1

Nylon Gt

Ac Bass

Aah's

Strings

Strings

27

Drums

Piano 1

Nylon Gt

Ac Bass

Aah's

Strings

30

Drums

Piano 1

Nylon Gt

Ac Bass

Aah's

Strings

32

Drums

Piano 1

Nylon Gt

Ac Bass

Aah's

Strings

34

Drums

Piano I

Nylon Gt

Ac Bass

36

Drums

Piano I

Nylon Gt

Ac Bass

38

Drums

Piano I

Nylon Gt

Ac Bass

41

Drums

Piano 1

Nylon Gt

Ac Bass

43

Drums

Piano 1

Nylon Gt

Ac Bass

Aah's

Minvec Uk

Strings

45

Drums

Piano 1

Ac Bass

Aah's

Strings

47

Drums

Piano 1

Ac Bass

Aah's

Strings

50

Drums

Piano 1

Nylon Gt

Ac Bass

Aah's

Strings

Strings

52

Drums

Piano 1

Nylon Gt

Ac Bass

Strings

Strings

54

Drums

Piano I

Nylon Gt

Ac Bass

Strings

Strings

56

Drums

Piano I

Nylon Gt

Ac Bass

Strings

Strings

58

Piano 1

Nylon Gt

Ac Bass

Strings

Strings

Anita Harris - Anniversary Waltz

Drums

♩ = 97,999985
(c) MINVEC UK

4

6

8

11

14

19

23

26

30

V.S.

Anita Harris - Anniversary Waltz

Piano 1

♩ = 97,999985

V.S.

19

23

27

31

34

37

40

44

47

51

54

57

61

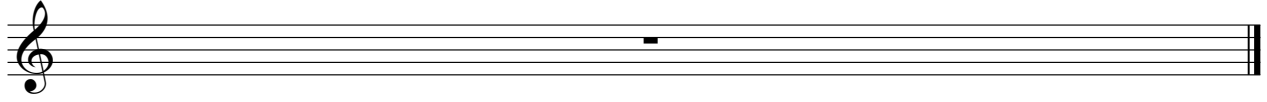

Anita Harris - Anniversary Waltz

Nylon Gt

♩ = 97,999985

6

10

13

19

24

28

32

37

41

6

2

Nylon Gt

50

54

56

61

Anita Harris - Anniversary Waltz

Ac Bass

♩ = 97,999985

V.S.

2

Ac Bass

41

46

50

54

57

61

Anita Harris - Anniversary Waltz

Aah's

♩ = 97,999985

6

10

13

19

29

41

46

49

61

Detailed description of the musical score: The score is written on a single treble clef staff. It begins with a tempo marking of a quarter note equal to 97,999985. The time signature is 2/4. The first five measures are entirely rests. From measure 6, the melody begins with a quarter rest, followed by a quarter note G4, a quarter note A4, and a quarter note B4. Measure 10 contains a triplet of eighth notes (G4, A4, B4) followed by a quarter note G4. Measure 13 starts with a quarter rest, then a quarter note G4, a quarter note A4, a quarter note B4, a quarter note C5, a quarter note B4, a quarter note A4, and a quarter note G4. Measure 19 features a quarter note G4, a quarter note A4, a quarter note B4, a quarter rest, a measure with a fingered 5 (likely a whole note), and a quarter note G4. Measure 29 begins with a quarter note G4, a quarter note A4, a quarter note B4, a quarter note C5, a quarter note B4, a quarter note A4, a quarter note G4, a quarter note F#4, a quarter note E4, and a quarter note D4. Measure 41 contains a measure with a fingered 2 (likely a whole note), a quarter rest, a quarter note G4, a quarter note A4, a quarter note B4, a quarter note C5, a quarter note B4, a quarter note A4, a quarter note G4, a quarter note F#4, a quarter note E4, and a quarter note D4. Measure 46 starts with a quarter note G4, a quarter note A4, a quarter note B4, a quarter note C5, a quarter note B4, a quarter note A4, a quarter note G4, a quarter note F#4, a quarter note E4, and a quarter note D4. Measure 49 begins with a quarter note G#4, a quarter note A4, a quarter note B4, a quarter note C5, a quarter note B4, a quarter note A4, a quarter note G4, a quarter note F#4, a quarter note E4, and a quarter note D4. Measure 61 is a whole rest.

Anita Harris - Anniversary Waltz

Strings

♩ = 97,999985

6

10

13

19

29

41

47

52

56

2 Minvec Uk

3

3

3

2

2

Strings

61

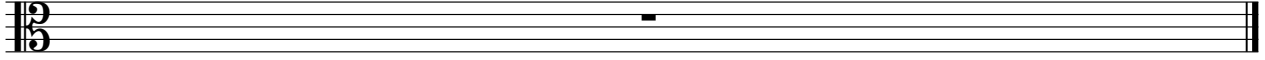

Anita Harris - Anniversary Waltz

Strings

♩ = 97,999985

