

# Anita Harris - Playground

0.0"  
1.1.00  
Playground by Anita Harris  
♩ = 75,999969

- Elec Piano:** Features a complex melodic line in the right hand and a bass line in the left hand, both in 4/4 time.
- Elec Piano 2:** Features a melodic line in the right hand and a bass line in the left hand, both in 4/4 time.

♩ = 75,999969

2

5

Drums

Elec Piano

Synth Bass

RevrseCym

Elec Pian2

Pad

Strings

9

Drums

Synth Bass

RevrseCym

Strings

Piano

12

Drums

Synth Bass

Strings

Piano

Minvec Uk

16

Drums

Synth Bass

Strings

Piano

19

Drums

Strings

Piano

21

Drums

Strings

Piano

33

Drums

Synth Bass

Strings

Piano

35

Drums

Synth Bass

Strings

Piano

37

Drums

Synth Bass

Strings

Piano

39

Drums

Synth Bass

Strings

Piano

41

Drums

Synth Bass

Strings

Piano

44

Drums

Strings

Piano

46

Drums

Strings

Piano

48

Drums

Strings

Piano

50

Drums

Strings

Piano

Minvec Uk

52

Drums

Strings

Piano

55

Drums

Strings

Piano

57

Drums

Elec Piano

Synth Bass

RevrseCym

Strings

Piano

58

Drums

Elec Piano

Synth Bass

Strings

Piano

60

Drums

Synth Bass

Strings

Piano

62

Drums

Synth Bass

Strings

Piano

64

Drums

Synth Bass

ReverseCym

Strings

Piano

66

Drums

Synth Bass

Strings

Piano

67

Drums

Synth Bass

Strings

Piano

68

Drums

Synth Bass

Strings

Piano

69

Drums

Synth Bass

Strings

Piano

71

Drums

Synth Bass

Strings

Piano

72

Drums

Synth Bass

Strings

Piano

73

Drums

Synth Bass

ReverseCym

Strings

Piano

75

Drums

Synth Bass

Strings

Piano

76

Drums

Synth Bass

Strings

Piano

77

Drums

Synth Bass

Strings

Piano

78

Drums

Synth Bass

Strings

Piano

79

Drums

Synth Bass

Strings

Piano

80

Drums

Synth Bass

Strings

Piano

81

Drums

Synth Bass

ReverseCym

Strings

Piano

82

Drums

Synth Bass

Strings

Piano

83

Drums

Synth Bass

Strings

Piano

84

Drums

Synth Bass

Strings

Piano

85

Drums

Synth Bass

Strings

Piano

86

Drums

Synth Bass

Strings

Piano

87

Drums

Synth Bass

Strings

Piano

88

Drums

Synth Bass

Strings

Piano

89

Drums

Synth Bass

ReverseCym

Pad

Strings

Piano

92

Drums

Elec Piano

Synth Bass

RevrseCym

Elec Pian2

Pad

Strings

Piano

101

Piano

108

Piano

# Anita Harris - Playground

## Drums

♩ = 75,999969

4

8

11

14

17

20

24

28

32

35

V.S.

Drums

38

41

44

48

51

55

59

62

65

68

Drums

71

74

77

80

83

86

89

Elec Piano

# Anita Harris - Playground

♩ = 75,999969

5

25

25

33

24

24

59

34

21

# Anita Harris - Playground

## Synth Bass

♩ = 75,999969

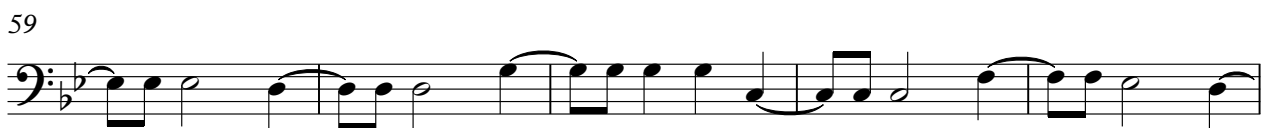
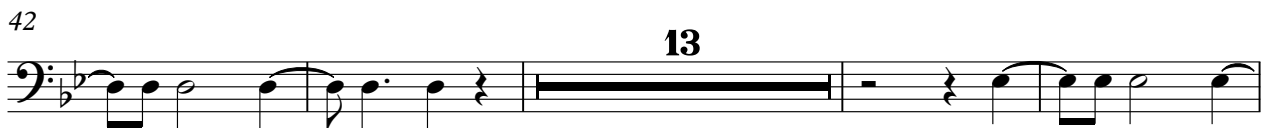

V.S.

77

81

85

89

♩ = 75,999969

4

10

21 25

58

7 7 7

81

7

90

3 21

Pad

# Anita Harris - Playground

♩ = 75,999969

6 83

91 20

Anita Harris - Playground

Strings

♩ = 75,999969

3

10

15

19

25

30

33

37

41

45

Minvec Uk

V.S.

2

51

56

58

60

63

67

71

75

79

83

Strings

87

Strings

90

20

Piano

Anita Harris - Playground

♩ = 75,999969

8 3 3

17

19

21

23

25

28

31

34

36

V.S.

38

40

43

45

47

49

51 Minvec Uk

54

56

59

V.S.

