

Annie Lennox - Missionary Man

0.0"
1.1.00
Magic Moments By Erasure
♩ = 156,000153

4

Piccolo

Banjo

Acoustic Bass

Clavinet

Lead 5 (charang)

Pad 3 (polysynth)

Pad 6 (metallic)

7

Drums

Music Box

Banjo

Acoustic Bass

Choir Aahs

Choir Aahs

Lead 5 (charang)

Pad 3 (polysynth)

10

Drums

Music Box

Banjo

Acoustic Bass

Choir Aahs

Choir Aahs

Lead 5 (charang)

Pad 3 (polysynth)

Pad 2 (warm)

13

Drums

Music Box

Banjo

Acoustic Bass

Choir Aahs

Choir Aahs

Lead 5 (charang)

Pad 3 (polysynth)

16

Drums

Music Box

Banjo

Acoustic Bass

Choir Aahs

Choir Aahs

Lead 5 (charang)

Pad 3 (polysynth)

Pad 2 (warm)

19

Drums

Banjo

Acoustic Bass

Clavinet

Lead 5 (charang)

Pad 3 (polysynth)

22

Drums

Banjo

Acoustic Bass

Clavinet

Lead 5 (charang)

Pad 3 (polysynth)

25

Drums

Music Box

Banjo

Acoustic Bass

Choir Aahs

Choir Aahs

Lead 5 (charang)

Pad 3 (polysynth)

28

Drums

Music Box

Banjo

Acoustic Bass

Choir Aahs

Choir Aahs

Lead 5 (charang)

Pad 3 (polysynth)

Pad 2 (warm)

31

Drums

Music Box

Banjo

Acoustic Bass

Choir Aahs

Choir Aahs

Lead 5 (charang)

Pad 3 (polysynth)

34

Drums

Music Box

Banjo

Acoustic Bass

Choir Aahs

Choir Aahs

Lead 5 (charang)

Pad 3 (polysynth)

Pad 2 (warm)

36

Ocarina

Drums

Banjo

Acoustic Bass

Choir Aahs

Lead 5 (charang)

Pad 3 (polysynth)

Pad 2 (warm)

38

Ocarina

Drums

Acoustic Bass

Choir Aahs

Lead 5 (charang)

Pad 3 (polysynth)

Pad 2 (warm)

40

Drums

Music Box

Acoustic Bass

Choir Aahs

Choir Aahs

Lead 5 (charang)

Pad 3 (polysynth)

42

44

Piccolo

Drums

Banjo

Acoustic Bass

Clavinet

Lead 5 (charang)

Pad 3 (polysynth)

Pad 6 (metallic)

46

Piccolo

Drums

Banjo

Acoustic Bass

Clavinet

Lead 5 (charang)

Pad 3 (polysynth)

Pad 6 (metallic)

48

Drums

Banjo

Acoustic Bass

Clavinet

Lead 5 (charang)

Pad 3 (polysynth)

50

Drums

Music Box

Banjo

Acoustic Bass

Choir Aahs

Choir Aahs

Clavinet

Lead 5 (charang)

Pad 3 (polysynth)

52

Drums

Music Box

Acoustic Bass

Choir Aahs

Choir Aahs

Lead 5 (charang)

Pad 3 (polysynth)

Pad 2 (warm)

54

Drums

Music Box

Banjo

Acoustic Bass

Choir Aahs

Choir Aahs

Lead 5 (charang)

Pad 3 (polysynth)

Pad 2 (warm)

56

Drums

Music Box

Acoustic Bass

Choir Aahs

Choir Aahs

Lead 5 (charang)

Pad 3 (polysynth)

Pad 2 (warm)

58

Ocarina

Drums

Banjo

Acoustic Bass

Choir Aahs

Choir Aahs

Lead 5 (charang)

Pad 3 (polysynth)

Pad 2 (warm)

60

Ocarina

Drums

Acoustic Bass

Choir Aahs

Lead 5 (charang) Minvec Uk

Pad 3 (polysynth)

Pad 2 (warm)

62

Ocarina

Drums

Music Box

Acoustic Bass

Choir Aahs

Choir Aahs

Lead 5 (charang)

Pad 3 (polysynth)

Pad 2 (warm)

64

Ocarina

Drums

Music Box

Acoustic Bass

Choir Aahs

Choir Aahs

Lead 5 (charang)

Pad 3 (polysynth)

66

Ocarina

Music Box

Vibraphone

Banjo

Acoustic Bass

Choir Aahs

Choir Aahs

Clavinet

Lead 5 (charang)

Pad 3 (polysynth)

Pad 6 (metallic)

Detailed description of the musical score: The score is for page 16, starting at measure 66. It features ten staves. The Ocarina, Music Box, Vibraphone, and Acoustic Bass parts have rests in the first measure and enter in the second measure. The Banjo part has a complex rhythmic pattern with fingerings (7, 4, 4, 2, 1, 6, 4) in the second measure. The two Choir Aahs parts have rests in the first measure and enter in the second measure. The Clavinet part has rests in both measures. The Lead 5 (charang), Pad 3 (polysynth), and Pad 6 (metallic) parts have rests in the first measure and enter in the second measure. The Pad 6 part features a long, sustained note in the first measure.

68

Ocarina

Vibraphone

Acoustic Bass

Choir Aahs

Choir Aahs

Clavinet

Lead 5 (charang)

Pad 3 (polysynth)

Pad 6 (metallic)

70

Ocarina

Vibraphone

Acoustic Bass

Choir Aahs

Choir Aahs

Clavinet

Lead 5 (charang)

Pad 3 (polysynth)

Pad 6 (metallic)

72

Ocarina

Vibraphone

Banjo

Acoustic Bass

Choir Aahs

Choir Aahs

Clavinet

Lead 5 (charang)

Pad 3 (polysynth)

Pad 6 (metallic)

74

Drums

Music Box

Banjo

Acoustic Bass

Choir Aahs

Choir Aahs

Clavinet

Lead 5 (charang)

Pad 3 (polysynth)

76

Drums

Music Box

Acoustic Bass

Choir Aahs

Choir Aahs

Lead 5 (charang)

Pad 3 (polysynth)

78

- Banjo:** Fingered accompaniment with fret numbers (2, 6, 4, 2, 6, 4, 2, 2) and a melodic line.

Piccolo

Annie Lennox - Missionary Man

♩ = 156,000153

5 27

34 9

45 31

78

Annie Lennox - Missionary Man

Drums

♩ = 156,000153

6

10

14

18

22

26

30

34

36

39

V.S.

Drums

42

45

48

51

54

57

60

63

66

9

77

♩ = 156,000153

7 3

14 9

26 3

33 5

41

44 7

54

58 5

65 8

2

Music Box

75

77

Vibraphone

Annie Lennox - Missionary Man

♩ = 156,000153

33 33

67

71

74

Annie Lennox - Missionary Man

Banjo

♩ = 156,000153

2

4/4

7

4 **4**

18 **Minvec Uk**

4/4

22

4/4

26

4 **2**

34

12 **8** **7**

44

4/4

48

4/4

52

2 **2**

58

6

2
66

Banjo

4

This block contains the first system of music, measures 66 to 68. Measure 66 has a treble clef and a key signature of one flat. The first staff shows a sequence of notes with fret numbers 4, 4, 2, 1, and 6. The second staff shows the corresponding bass notes. Measure 67 continues the sequence with fret numbers 4 and 7. Measure 68 is a whole rest, indicated by a thick black bar across the staff.

72

This block contains the second system of music, measures 72 to 74. Measure 72 is identical to measure 66. Measure 73 continues the sequence with fret numbers 4 and 7. Measure 74 has a treble clef and a key signature of one flat, with fret numbers 4, 0, 1, 0, and 1.

75

2

This block contains the third system of music, measures 75 to 77. Measure 75 has a treble clef and a key signature of one flat, with a fret number of 2. Measure 76 is a whole rest, indicated by a thick black bar across the staff. Measure 77 has a treble clef and a key signature of one flat, with fret numbers 2, 6, 4, 2, 6, 4, 2, 2, 2, 2, 1, 2, 4, and 2.

Annie Lennox - Missionary Man

Acoustic Bass

♩ = 156,000153

3

6

9

12

15

18

21

24

27

30

V.S.

33

35

37

39

41

43

45

47

49

51

53

55

57

59

61

63

65

67

73

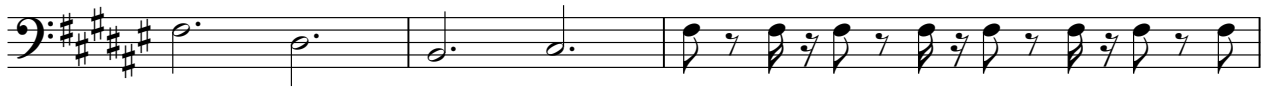

76

78

Annie Lennox - Missionary Man

Choir Aahs

♩ = 156,000153

6

13

25

33

42

53

63

68

73

77

51

57

62

67

71

75

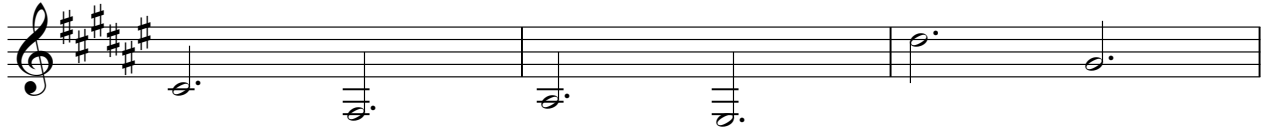

78

Clavinet

Annie Lennox - Missionary Man

♩ = 156,000153

3

5

6

12

12

19

21

23

25

43

44

45

46

47

48

49

50

67

68

69

70

71

72

73

74

Annie Lennox - Missionary Man

Lead 5 (charang)

♩ = 156,000153

V.S.

Lead 5 (charang)

21

23

25

27

29

31

33

34

35

36

Lead 5 (charang)

37

38

39

40

41

42

43

44

45

46

V.S.

47

48

49

50

51

52

53

54

55

56

57

58

59

60

61 Minvec Uk

62

63

64

65

67

68

69

70

71

72

73

74

75

76

Lead 5 (charang)

77

78

79

Annie Lennox - Missionary Man

Pad 3 (polysynth)

♩ = 156,000153

V.S.

Pad 3 (polysynth)

21

23

25

27

29

31

33

34

35

36

37

38

39

40

41

42

43

44

45

46

V.S.

47

48

49

50

51

52

53

54

55

56

57

58

59

60

61

62

63

64

65

67

68

69

70

71

72

73

74

75

76

77

78

79

Pad 2 (warm)

Annie Lennox - Missionary Man

♩ = 156,000153

9 3

17

9

30

3

37

13

54

2

59

17

Pad 6 (metallic)

Annie Lennox - Missionary Man

♩ = 156,000153

27

12/8

34

9

19

66

69

73

4

78
