

# Annie Lennox - No More I Love You's

0.9"  
1.2,46  
No More I Love You's by Annie Lennox

♩ = 90,999954

8

12

drums

BASS

CHOIRAHH

SYNBRASS

SLSTRING

SYNSTRIN

PIANO

29

31

drums

STEELGTR

SYNBRASS

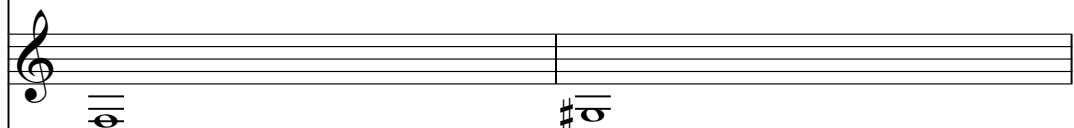

SYNSTRIN

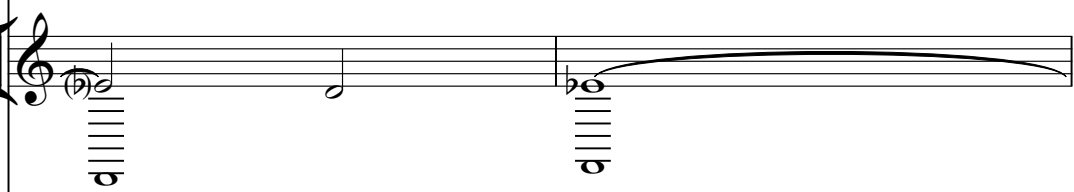

CRSTAL

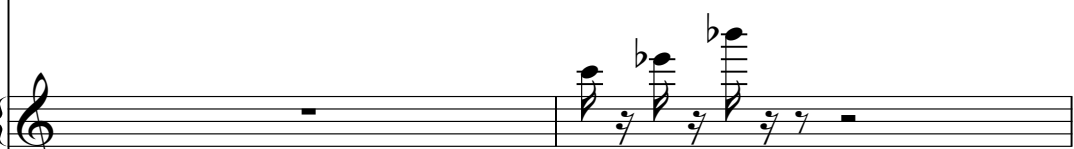

STRINGS

35

37

38

39

40

41

42

43

44

drums

STEELGTR

BASS

CHOIRAHH

SYNBRASS

SYNTHDRM

SYNSTRIN

DOOPDOP

STRINGS

45

drums

STEELGTR

BASS

SYNBRASS

SYNTHDRM

SLSTRING

SYNSTRIN

DOOPDOP

STRINGS

46

47

drums

STEELGTR

BASS

SYNBRASS

SYNTHDRM

SLSTRING

SYNSTRIN

DOOPDOP

STRINGS

48

drums

STEELGTR

CHOIRAHH

SYNBRASS

SYNTHDRM

SYNSTRIN

49

FLUTE

drums

STEELGTR

BASS

CHOIRAHH

SYNBRASS

SYNTHDRM

SYNSTRIN

Detailed description of the musical score: The score is for page 26, measures 49-52. It features eight staves. The Flute staff (top) begins at measure 49 with a melodic line in G major, starting on G4 and moving through A4, B4, and C5. The Drums staff shows a complex rhythmic pattern with various drum sounds. The Steel Guitar staff has a series of chords in G major. The Bass staff has a long sustained note on G2. The Choir staff has a rhythmic accompaniment. The Syn Brass staff has a long sustained note on G2. The Synth Drum staff has a series of chords. The Syn String staff has a long sustained note on G2.

50

FLUTE

drums

STEELGTR

BASS

CHOIRAHH

SYNBRASS

SYNTHDRM

SYNSTRIN

51 Minvec Uk

52

FLUTE

drums

STEELGTR

BASS2

BASS

SYNBRASS

SYNTHDRM

SLSTRING

SYNSTRIN

STRINGS

53

FLUTE

drums

STEELGTR

BASS2

BASS

SYNBRASS

SYNTHDRM

SYNSTRIN

CRSTAL

STRINGS

54

55

FLUTE

drums

STEELGTR

BASS

SYNBRASS

SYNTHDRM

SLSTRING

SYNSTRIN

CRSTAL

STRINGS

56

57

FLUTE

drums

STEELGTR

BASS

SYNBRASS

SYNTHDRM

SLSTRING

SYNSTRIN

CRSTAL

STRINGS

58

59

FLUTE

drums

STEELGTR

BASS

CHOIRAHH

SYNBRASS

SYNTHDRM

SLSTRING

SYNSTRIN

CRSTAL

DOOPDOP

STRINGS

60

FLUTE

drums

STEELGTR

BASS

SYNBRASS

SYNTHDRM

SLSTRING

SYNSTRIN

DOOPDOP

STRINGS

61

FLUTE

drums

STEELGTR

BASS

SYNBRASS

SYNTHDRM

SYNSTRIN

CRSTAL

DOOPDOP

STRINGS

62

FLUTE

drums

STEELGTR

BASS

SYNBRASS

SYNTHDRM

SYNSTRIN

CRSTAL

DOOPDOP

STRINGS

64

drums

STEELGTR

BASS

SYNBRASS

SYNSTRIN

STRINGS

66

drums

STEELGTR

BASS

SYNBRASS

SYNSTRIN

STRINGS

68

drums

STEELGTR

BASS

SYNBRASS

SYNSTRIN

STRINGS

70

drums

STEELGTR

BASS

SYNBRASS

SYNSTRIN

STRINGS

71

drums

STEELGTR

BASS

SYNBASS

SYNSTRIN

STRINGS

72

74

FLUTE

drums

STEELGTR

BASS2

BASS

CHOIRAHH

SYNBRASS

SYNTHDRM

SYNSTRIN

CRSTAL

DOOPDOP

STRINGS

75

Musical score for multiple instruments. The score is divided into two systems. The first system includes: FLUTE (melodic line), drums (percussion), STEELGTR (guitar), and BASS (bass line). The second system includes: CHOIRAHH (choir), SYNBRASS (synth brass), SYNTHDRM (synth drums), SLSTRING (string ensemble), SYNSTRIN (synth strings), CRSTAL (crystal), DOOPDOP (doopdop), and STRINGS (string ensemble). The notation includes various musical symbols such as notes, rests, and dynamic markings.

77

FLUTE

drums

STEELGTR

BASS

CHOIRAHH

SYNBRASS

SYNTHDRM

SLSTRING

SYNSTRIN

CRSTAL

DOOPDOP

STRINGS

79

- FLUTE**: Treble clef, showing a melodic line with a flat key signature.
- drums**: Drum notation with various rhythmic patterns and accents.
- STEELGTR**: Treble clef, featuring a rhythmic pattern with slurs and accents.
- BASS**: Bass clef, showing a simple melodic line.
- SYNBRASS**: Treble clef, mostly empty with some initial notation.
- SYNTHDRM**: Treble clef, showing a rhythmic pattern with slurs.
- SYNSTRIN**: Treble clef, showing a rhythmic pattern with slurs.
- DOOPDOP**: Treble clef, mostly empty with some initial notation.
- STRINGS**: Bass clef, showing a rhythmic pattern with slurs.

80

FLUTE

drums

STEELGTR

BASS2

BASS

CHOIRAHH

SYNBRASS

SYNTHDRM

SLSTRING

SYNSTRIN

CRSTAL

DOOPDOP

STRINGS

82

FLUTE

drums

STEELGTR

BASS2

BASS

CHOIRAHH

SYNBRASS

SYNTHDRM

SYNSTRIN

CRSTAL

DOOPDOP

STRINGS

83

84

drums

STEELGTR

CHOIRAHH

SYNVOX

SYNTHDRM

DOOPDOP

85

drums

STEELGTR

CHOIRAHH

SYNVOX

SYNTHDRM

DOOPDOP

86

drums

STEELGTR

CHOIRAHH

SYNVOX

SYNTHDRM

DOOPDOP

87

drums

STEELGTR

CHOIRAHH

SYNVOX

SYNTHDRM

88

FLUTE

drums

STEELGTR

BASS2

BASS

SYNBRASS

SYNTHDRM

SLSTRING

SYNSTRIN

CRSTAL

DOOPDOP

STRINGS

89

FLUTE

drums

STEELGTR

BASS2

BASS

SYNBRASS

SYNTHDRM

SLSTRING

SYNSTRIN

DOOPDOP

STRINGS

90

FLUTE

drums

STEELGTR

BASS

CHOIRAHH

SYNBRASS

SYNTHDRM

SYNSTRIN

CRSTAL

DOOPDOP

STRINGS

91

FLUTE

drums

STEELGTR

BASS

SYNBRASS

SYNTHDRM

SYNSTRIN

DOOPDOP

STRINGS

92

- FLUTE**: Melodic line in the treble clef, starting with a B-flat.
- drums**: Rhythmic accompaniment in the drum set notation.
- STEELGTR**: Electric guitar part in the treble clef, featuring a mix of eighth and sixteenth notes.
- BASS2**: Bass line in the bass clef, mostly resting.
- BASS**: Bass line in the bass clef, featuring a melodic line.
- SYNBRASS**: Synthesized brass part in the treble clef.
- SYNTHDRM**: Synthesized drum part in the treble clef.
- SLSTRING**: Solo string part in the treble clef, featuring a long, sustained note.
- SYNSTRIN**: Synthesized string part in the treble clef.
- CRSTAL**: Crystal part in the treble clef.
- DOOPDOP**: Part in the treble clef, featuring a melodic line.
- STRINGS**: String part in the bass clef.

93

FLUTE

drums

STEELGTR

BASS2

BASS

SYNBRASS

SYNTHDRM

SLSTRING

SYNSTRIN

DOOPDOP

STRINGS

94

95

FLUTE

drums

STEELGTR

BASS

SYNBRASS

SYNTHDRM

SYNSTRIN

DOOPDOP

STRINGS

96

The musical score consists of the following parts:

- drums**: Features a complex rhythmic pattern with various drum sounds indicated by 'x' marks.
- STEELGTR**: Played in a key with one flat (B-flat), featuring a melodic line with slurs and ties.
- BASS2**: A bass line with a steady, rhythmic pattern.
- BASS**: A lower bass line with a similar rhythmic pattern to BASS2.
- CHOIRAHH**: A vocal line with a melodic contour, including slurs and ties.
- SYNBRASS**: A synthetic brass line with a few notes and rests.
- SYNTHDRM**: A synthetic drum line with a rhythmic pattern.
- SLSTRING**: A string line with a long, sustained note.
- SYNSTRIN**: A synthetic string line with a long, sustained note.
- CRSTAL**: A crystal line with a rhythmic pattern.
- DOOPDOP**: A line with a long, sustained note.
- STRINGS**: A string line with a long, sustained note.

98

100

110

drums

BASS

SYNSTRIN

STRINGS

115

drums

FLUTE

Annie Lennox - No More I Love You

♩ = 90,999954

4

8

13

18 5 21 5

50 Minvec Uk

54

58

61

64 8

72

76

80

84

91

94

# Annie Lennox - No More I Love You's

drums

♩ = 90,999954

2

6

9

12

15

18

23

28

32

36

V.S.

38

40

42

44

46

48

50

52

54

56

58

58

60

60

62

62

64

64

66

66

68

68

70

70

72

72

74

74

76

76

98

101

107

114

# Annie Lennox - No More I Love You's

STEELGTR

♩ = 90,999954

4

8

13

18

5

5

30

33

36

39

42

44

V.S.

47

50

53

56

59

62

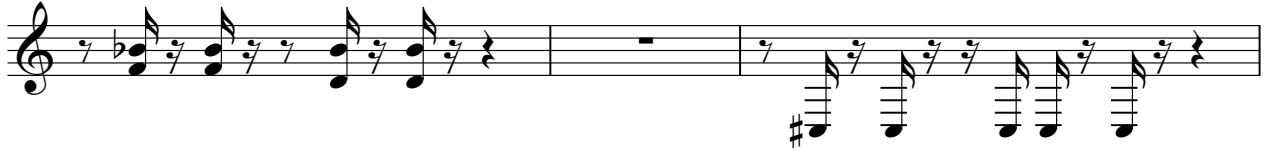

65

68

71

74

77

80

83

86

89

92

95

98

21

BASS2

Annie Lennox - No More I Love You

♩ = 90,999954

4

8

13

18 5 21 8

54 10 9 6

81 5 2

92

97 22

BASS

Annie Lennox - No More I Love You

♩ = 90,999954

4

7

10

13

16

21

28

8

40

44

49

56

62

67

72

78

84

93

99

104

BASS

108

CHOIRAHH

Annie Lennox - No More I Love Yous

♩ = 90,999954

4

7

11 Minvec Uk

15

21

26 8

37

42

48

51 7

♩ = 90,999954

4

8

13

18

23

3

34

43

52

58

2

# SYNBRASS

64

73

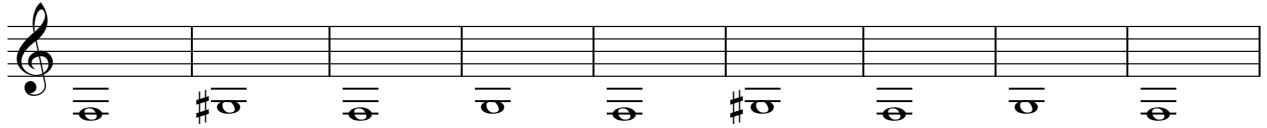

82

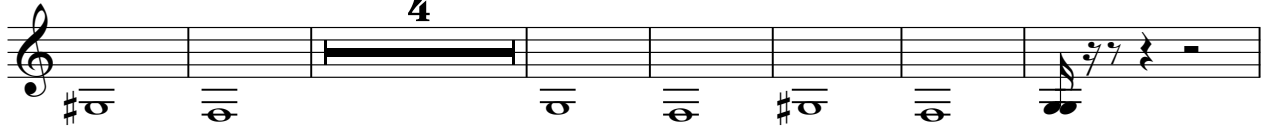

93

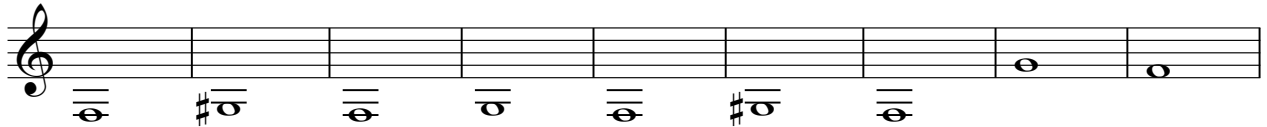

102

♩ = 90,999954

4

8

13

18

5 21 20

64

20

86

33

♩ = 90,999954

4

8

13

18 5 13

38

42

46

50

54

58

V.S.

62

8

74

78

82

85

88

92

96

100

104

107

13

# Annie Lennox - No More I Love You's

SLSTRING

♩ = 90,999954

2

6

11

16

23

41

52

61

78

88

11

3

2

3

8

2

6

2

2

2

SLSTRING

96

103

13

SYNSTRIN

Annie Lennox - No More I Love You

♩ = 90,999954

2

6

11

16

23

30

36

44

52

58

V.S.

SYNSTRIN

64

72

80

4

90

97

2

106

10

♩ = 90,999954

4

7

11

16

5

5

30

35

9

7

53

58

63

8

74

2

CRSTAL

78

83

5

92

97

101

3

16

DOOPDOP

Annie Lennox - No More I Love You

♩ = 90,999954

3

6

9

12

15

18

22

14

39

43

47

11

DOOPDOP

59

64

8

79

85

3

90

3

94

3

2

100

104

3

14

STRINGS

Annie Lennox - No More I Love You

♩ = 90,999954

2

6

11

16

5 5

31

37

44

3

2  
51

STRINGS

58

64

71

79

4

89

94

100

8

10

PIANO

Annie Lennox - No More I Love You

♩ = 90,999954

**4**

7

10

13

16

21

**19**

44

**20**

**57**