

David Letterman - David Letterman

♩ = 128,000000

Alto Saxophone

Alto Saxophone

Tenor Saxophone

Tenor Saxophone

Baritone Saxophone

Baroque Trumpet

Baroque Trumpet

Baroque Trumpet

Baroque Trumpet

Trombone

Trombone

Trombone

Trombone

Percussion

Electric Bass

Rock Organ

♩ = 128,000000

5

Alto Sax.

Alto Sax.

Ten. Sax.

Ten. Sax.

Bari. Sax.

Bar. Tpt.

Bar. Tpt.

Bar. Tpt.

Bar. Tpt.

Tbn.

Tbn.

Tbn.

Tbn.

Perc.

E. Bass

Organ

7

9

Alto Sax.

Alto Sax.

Ten. Sax.

Ten. Sax.

Bari. Sax.

Bar. Tpt.

Bar. Tpt.

Bar. Tpt.

Bar. Tpt.

Tbn.

Tbn.

Tbn.

Tbn.

Perc.

E. Bass

Organ

11

13

The musical score is arranged in a system with the following parts from top to bottom:

- Alto Sax. (Two staves)
- Ten. Sax. (Two staves)
- Bar. Tpt. (Four staves)
- Tbn. (Four staves)
- Perc. (One staff)
- E. Bass (One staff)
- Organ (Two staves)

15

Alto Sax.

Alto Sax.

Ten. Sax.

Ten. Sax.

Bari. Sax.

Tbn.

Perc.

E. Bass

Organ

17

Alto Sax.

Alto Sax.

Ten. Sax.

Ten. Sax.

Bari. Sax.

Bar. Tpt.

Bar. Tpt.

Bar. Tpt.

Bar. Tpt.

Tbn.

Tbn.

Tbn.

Tbn.

Perc.

E. Bass

Organ

19

Alto Sax.
Alto Sax.
Ten. Sax.
Ten. Sax.
Bari. Sax.
Bar. Tpt.
Bar. Tpt.
Bar. Tpt.
Bar. Tpt.
Tbn.
Tbn.
Tbn.
Tbn.
Perc.
E. Bass
Organ

21

Alto Sax.
Alto Sax.
Ten. Sax.
Ten. Sax.
Bari. Sax.
Bar. Tpt.
Bar. Tpt.
Bar. Tpt.
Bar. Tpt.
Tbn.
Tbn.
Tbn.
Tbn.
Perc.
E. Bass
Organ

25

Alto Sax.

Alto Sax.

Ten. Sax.

Ten. Sax.

Bari. Sax.

Bar. Tpt.

Bar. Tpt.

Bar. Tpt.

Bar. Tpt.

Tbn.

Tbn.

Tbn.

Tbn.

Perc.

E. Bass

Organ

27

Alto Sax. 3

Alto Sax. 3

Ten. Sax. 3

Ten. Sax. 3

Bari. Sax.

Bar. Tpt.

Bar. Tpt.

Bar. Tpt.

Bar. Tpt.

Tbn.

Tbn.

Tbn.

Tbn.

Perc. 6 3 6 3 6 3

E. Bass 3 6 6 6 6

Organ

29

Alto Sax.

Alto Sax.

Ten. Sax.

Ten. Sax.

Bari. Sax.

Bar. Tpt.

Bar. Tpt.

Bar. Tpt.

Bar. Tpt.

Tbn.

Tbn.

Tbn.

Tbn.

Perc.

E. Bass

Organ

31

33

Alto Sax.
Alto Sax.
Ten. Sax.
Ten. Sax.
Bari. Sax.
Bar. Tpt.
Bar. Tpt.
Bar. Tpt.
Bar. Tpt.
Tbn.
Tbn.
Tbn.
Tbn.
Perc.
E. Bass
Organ

35 Perc.

6

6

6

E. Bass

3

3

Organ

36

Alto Sax.
Ten. Sax.
Ten. Sax.
Bari. Sax.
Bar. Tpt.
Bar. Tpt.
Bar. Tpt.
Bar. Tpt.
Tbn.
Tbn.
Tbn.
Perc.
E. Bass
Organ

38

Alto Sax.

Alto Sax.

Ten. Sax.

Ten. Sax.

Bari. Sax.

Bar. Tpt.

Bar. Tpt.

Bar. Tpt.

Bar. Tpt.

Tbn.

Tbn.

Tbn.

Tbn.

Perc.

E. Bass

Organ

40

Alto Sax.

Perc.

E. Bass

Organ

42

Alto Sax.

Perc.

E. Bass

Organ

44

Alto Sax.

Bari. Sax.

Tbn.

Tbn.

Perc.

E. Bass

Organ

46

The musical score consists of the following parts:

- Bari. Sax.:** Provides a harmonic accompaniment in the lower register.
- Tbn. (two staves):** Provides a harmonic accompaniment in the lower register.
- Organ:** Provides a harmonic accompaniment in the lower register.

48

The musical score is arranged in a standard ensemble format with the following parts from top to bottom:

- Organ:** Features a harmonic accompaniment with chords and single notes.

50

Alto Sax.

Alto Sax.

Ten. Sax.

Bari. Sax.

Bar. Tpt.

Bar. Tpt.

Bar. Tpt.

Bar. Tpt.

Tbn.

Tbn.

Perc.

E. Bass

Organ

52

Alto Sax.

Alto Sax.

Ten. Sax.

Bari. Sax.

Bar. Tpt.

Bar. Tpt.

Bar. Tpt.

Bar. Tpt.

Tbn.

Tbn.

Perc.

E. Bass

Organ

54

Alto Sax.

Alto Sax.

Ten. Sax.

Bari. Sax.

Bar. Tpt.

Bar. Tpt.

Bar. Tpt.

Bar. Tpt.

Tbn.

Tbn.

Perc.

E. Bass

Organ

56

Alto Sax.

Alto Sax.

Ten. Sax.

Ten. Sax.

Bari. Sax.

Bar. Tpt.

Bar. Tpt.

Bar. Tpt.

Bar. Tpt.

Tbn.

Tbn.

Tbn.

Tbn.

Perc.

E. Bass

Organ

58

Alto Sax.
Alto Sax.
Ten. Sax.
Ten. Sax.
Bari. Sax.
Bar. Tpt.
Bar. Tpt.
Bar. Tpt.
Bar. Tpt.
Tbn.
Tbn.
Tbn.
Tbn.
Perc.
E. Bass
Organ

60

The musical score consists of the following parts and their characteristics:

- Bari. Sax.:** This part is mostly silent, with some vertical lines indicating fingerings.
- Organ:** Plays a harmonic accompaniment with sustained chords and moving bass lines.

62

Alto Sax.
Alto Sax.
Ten. Sax.
Ten. Sax.
Bari. Sax.
Bar. Tpt.
Bar. Tpt.
Bar. Tpt.
Bar. Tpt.
Tbn.
Tbn.
Tbn.
Tbn.
Perc.
E. Bass
Organ

64

Alto Sax.

Alto Sax.

Ten. Sax.

Ten. Sax.

Bari. Sax.

Bar. Tpt.

Bar. Tpt.

Bar. Tpt.

Bar. Tpt.

Tbn.

Tbn.

Tbn.

Tbn.

Perc.

E. Bass

Organ

66

Alto Sax.
Alto Sax.
Ten. Sax.
Ten. Sax.
Bari. Sax.
Bar. Tpt.
Bar. Tpt.
Bar. Tpt.
Bar. Tpt.
Tbn.
Tbn.
Tbn.
Tbn.
Perc.
E. Bass
Organ

70

Alto Sax.
Alto Sax.
Ten. Sax.
Ten. Sax.
Bari. Sax.
Bar. Tpt.
Bar. Tpt.
Bar. Tpt.
Bar. Tpt.
Tbn.
Tbn.
Tbn.
Tbn.
Perc.
E. Bass
Organ

72

Alto Sax.

Alto Sax.

Ten. Sax.

Ten. Sax.

Bari. Sax.

Bar. Tpt.

Bar. Tpt.

Bar. Tpt.

Bar. Tpt.

Tbn.

Tbn.

Tbn.

Tbn.

Perc.

E. Bass

Organ

74

77

Alto Sax.

Alto Sax.

Ten. Sax.

Ten. Sax.

Bari. Sax.

Tbn.

Perc.

E. Bass

Organ

79

Alto Sax.

Alto Sax.

Ten. Sax.

Ten. Sax.

Bari. Sax.

Bar. Tpt.

Bar. Tpt.

Bar. Tpt.

Bar. Tpt.

Tbn.

Tbn.

Tbn.

Tbn.

Perc.

E. Bass

Organ

81

Alto Sax.
Alto Sax.
Ten. Sax.
Ten. Sax.
Bari. Sax.
Bar. Tpt.
Bar. Tpt.
Bar. Tpt.
Bar. Tpt.
Tbn.
Tbn.
Tbn.
Tbn.
Perc.
E. Bass
Organ

Detailed description of the musical score: This page of a musical score, numbered 81, features a large ensemble of instruments. The top section includes four Alto Saxophones and four Tenor Saxophones, each with a staff. Below them are four Baritone Trumpets and four Trombones, also with individual staves. The Percussion part is shown with a single staff, featuring rhythmic patterns with 'x' marks above notes and triplet markings. The E. Bass (Electric Bass) part is on a single staff with a triplet marking. The Organ part is at the bottom, consisting of two staves (treble and bass clef) with complex chordal and melodic lines. The score is divided into two measures by a double bar line. Various musical notations such as slurs, ties, and triplet markings are used throughout. The key signature has one flat (B-flat), and the time signature is 4/4.

83

85

87

Alto Sax.
Alto Sax.
Ten. Sax.
Ten. Sax.
Bari. Sax.
Bar. Tpt.
Bar. Tpt.
Bar. Tpt.
Bar. Tpt.
Tbn.
Tbn.
Tbn.
Tbn.
Perc.
E. Bass
Organ

89

91

Alto Sax.

Alto Sax.

Ten. Sax.

Ten. Sax.

Bari. Sax.

Bar. Tpt.

Bar. Tpt.

Bar. Tpt.

Bar. Tpt.

Tbn.

Tbn.

Tbn.

Tbn.

Perc.

E. Bass

Organ

93

Alto Sax.
Alto Sax.
Ten. Sax.
Ten. Sax.
Bari. Sax.
Bar. Tpt.
Bar. Tpt.
Bar. Tpt.
Bar. Tpt.
Tbn.
Tbn.
Tbn.
Tbn.
Perc.
E. Bass
Organ

Detailed description of the musical score: The score is for page 93 and consists of 17 staves. The top four staves are for saxophones: two Alto Saxophones, two Tenor Saxophones, and one Bari. Saxophone. The next four staves are for brass instruments: four Baritone Trumpets and four Trombones. The Percussion staff shows a complex rhythmic pattern with various accents and articulations. The E. Bass staff features a melodic line with sixteenth-note runs and rests. The Organ part is written in grand staff notation, with a lush, sustained accompaniment in the right hand and a more active bass line in the left hand. The music is in a key with one flat (B-flat major or D minor) and a 4/4 time signature. The score includes various musical notations such as slurs, ties, and articulation marks.

95

Alto Sax.
Alto Sax.
Ten. Sax.
Ten. Sax.
Bari. Sax.
Bar. Tpt.
Bar. Tpt.
Bar. Tpt.
Bar. Tpt.
Tbn.
Tbn.
Tbn.
Tbn.
Perc.
E. Bass
Organ

97

Alto Sax.

Alto Sax.

Ten. Sax.

Ten. Sax.

Bari. Sax.

Bar. Tpt.

Bar. Tpt.

Bar. Tpt.

Bar. Tpt.

Tbn.

Tbn.

Tbn.

Tbn.

Perc.

E. Bass

Organ

99

Alto Sax.
Alto Sax.
Ten. Sax.
Ten. Sax.
Bari. Sax.
Bar. Tpt.
Bar. Tpt.
Bar. Tpt.
Bar. Tpt.
Tbn.
Tbn.
Tbn.
Tbn.
Perc.
E. Bass
Organ

101

The musical score for page 101 consists of the following parts:

102

Alto Sax.

Alto Sax.

Ten. Sax.

Ten. Sax.

Bari. Sax.

Bar. Tpt.

Bar. Tpt.

Bar. Tpt.

Bar. Tpt.

Tbn.

Tbn.

Tbn.

Tbn.

Perc.

E. Bass

Organ

6 6

David Letterman - David Letterman

Alto Saxophone

♩ = 128,000000

3

9

14

18

22

25

28

31

4

Alto Saxophone

79

83

86

89

92

96

99

David Letterman - David Letterman

Alto Saxophone

♩ = 128,000000

3

9

14

18

22

25

28

31

36

7

46

50

54

58

63

67

71

75

79

83

86

89

92

96

99

Tenor Saxophone

David Letterman - David Letterman

♩ = 128,000000

3

9

14

18

22

26

30

35

7

Tenor Saxophone

46

50

54

58

63

67

71

75

79

83

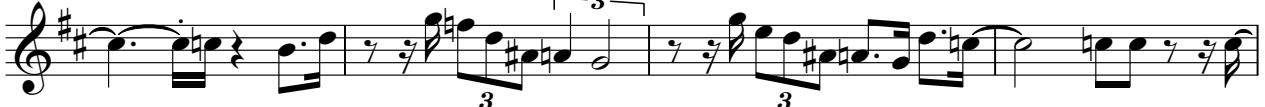

Tenor Saxophone

87

91

95

98

100

David Letterman - David Letterman

Tenor Saxophone

♩ = 128,000000

3

8

13

17

21

25

29

33

37

18

Tenor Saxophone

Baritone Saxophone

David Letterman - David Letterman

♩ = 128,000000

3

9

3

16

20

3

24

3

28

33

36

6

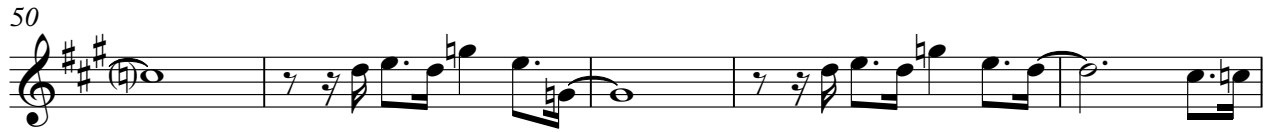

90

95

98

100

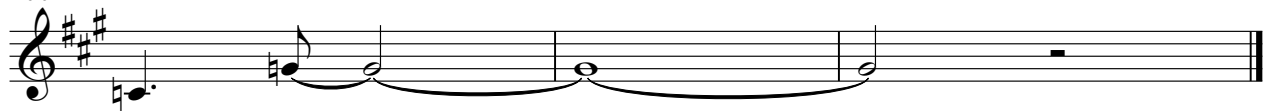

Baroque Trumpet

David Letterman - David Letterman

♩ = 128,000000

5

10

17

21

25

30

34

37

3

6

6

7

46

50

54

58

63

67

71

76

82

86

90

95

98

100

Baroque Trumpet

David Letterman - David Letterman

♩ = 128,000000

5

10

17

21

25

30

34

37

3

5

6

6

7

7

46

49

52

55

59

63

67

71

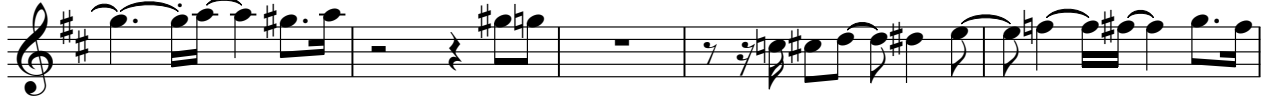

76

83

87

92

97

99

Baroque Trumpet

David Letterman - David Letterman

♩ = 128,000000

5

10

3

17

21

25

30

34

37

7

46

49

52

55

59

63

67

71

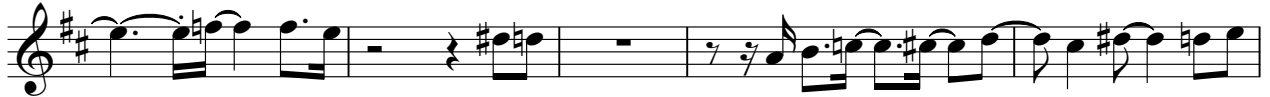

76

82

86

90

95

98

100

Baroque Trumpet

David Letterman - David Letterman

♩ = 128,000000

5

10

17

21

25

30

34

37

46

49

52

55

59

63

67

71

76

82

86

90

95

98

100

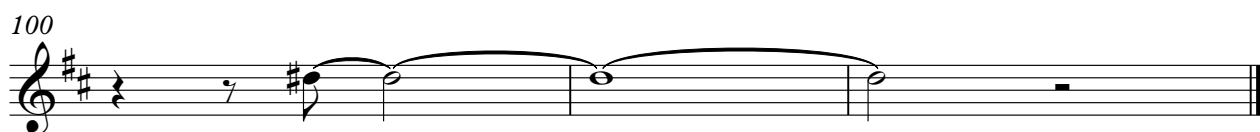

David Letterman - David Letterman

Trombone

♩ = 128,000000

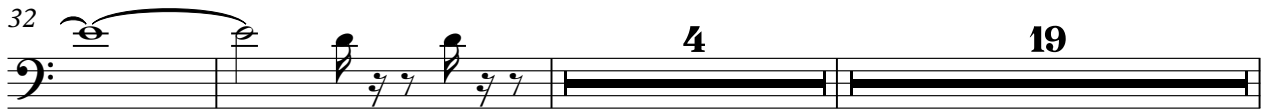
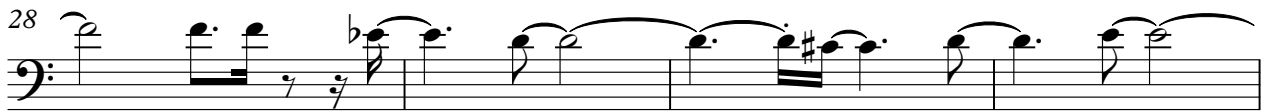
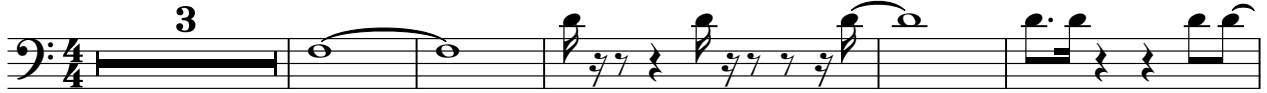

Trombone

57

63

67

71

75

81

85

89

94

98

Trombone

100

45

50

55

60

66

70

74

80

84

88

Trombone

93

97

99

57

63

67

71

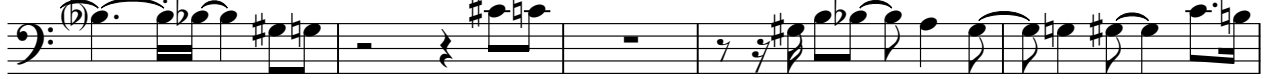

76

83

87

92

97

99

45

50

55

60

66

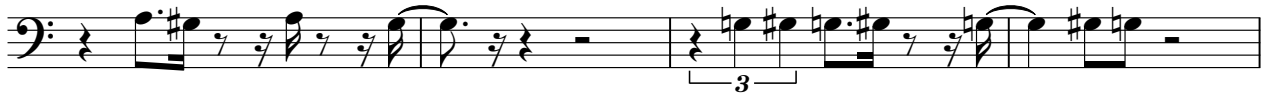

70

75

81

86

90

David Letterman - David Letterman

Percussion

♩ = 128,000000

V.S.

2

Percussion

Percussion

44

46

48

50

52

54

56

58

60

62

V.S.

Percussion

Percussion

87

89

91

93

95

97

99

101

102

42

45

48

51

54

58

63

67

70

74

78

83

86

89

93

97

99

David Letterman - David Letterman

Rock Organ

♩ = 128,000000

5

10

14

18

21

25

V.S.

29

33

37

42

47

51

55

59

64

69

72

75

80

83

86

89

93

Rock Organ

97

99
