

Iron Maiden - 22, Acacia Avenue

♩ = 160,000000

Guitar 2

4

Drums

Guitar 1

Guitar 2

Bass

Vocals

7

Drums

Guitar 1

Guitar 2

Bass

Vocals

Copyright © 1998 by Me!
All Rights Reserved

2

10

Drums

Guitar 1

Guitar 2

Bass

Vocals

13

Drums

Guitar 1

Guitar 2

Bass

Vocals

16 $\text{♩} = 200,000,000$ 3

Drums

Guitar 1

Guitar 2

Bass

Vocals

19

Drums

Guitar 1

Guitar 2

Bass

Vocals

22

Drums

Guitar 1

Guitar 2

Bass

Vocals

25

Drums

Guitar 1

Guitar 2

Bass

Vocals

28

Drums

Guitar 1

Guitar 2

Bass

Vocals

31

Drums

Guitar 1

Guitar 2

Bass

Vocals

6

34 $\text{♩} = 160,000000$

Drums

Guitar 1

Guitar 2

Bass

Vocals

37

Drums

Guitar 1

Guitar 2

Bass

Vocals

40

Drums

Guitar 1

Guitar 2

Bass

Vocals

43

Drums

Guitar 1

Guitar 2

Bass

Vocals

46

Drums

Guitar 1

Guitar 2

Bass

Vocals

49

$\text{♩} = 200,000,000$

Drums

Guitar 1

Guitar 2

Bass

Vocals

52

Drums

Guitar 1

Guitar 2

Bass

Vocals

55

Drums

Guitar 1

Guitar 2

Bass

Vocals

58

Drums

Guitar 1

Guitar 2

Bass

Vocals

61

Drums

Guitar 1

Guitar 2

Bass

Vocals

64

Drums

Guitar 1

Guitar 2

Bass

Vocals

67

Drums

Guitar 1

Guitar 2

Bass

Vocals

72

♩ = 220,000214

Guitar 1

74

Drums

Guitar 1

76

Drums

Guitar 1

Guitar 2

Bass

Vocals

78

Drums

Guitar 1

Guitar 2

Bass

Vocals

80

Drums

Guitar 1

Guitar 2

Bass

Vocals

82

Drums

Guitar 1

Guitar 2

Bass

Vocals

84

Drums

Guitar 1

Guitar 2

Bass

Vocals

86

Drums

Guitar 1

Guitar 2

Bass

Vocals

88

Drums

Guitar 1

Guitar 2

Bass

Vocals

90

Drums

Guitar 1

Guitar 2

Bass

Vocals

92

Drums

Guitar 1

Guitar 2

Bass

Vocals

94

Drums

Guitar 1

Guitar 2

Bass

Vocals

96

Drums

Guitar 1

Guitar 2

Bass

Vocals

98

Drums

Guitar 1

Guitar 2

Bass

Vocals

18

100

Drums

Guitar 1

Guitar 2

Bass

Vocals

102

Drums

Guitar 1

Guitar 2

Bass

Vocals

104

Drums

Guitar 1

Guitar 2

Bass

Vocals

106

Drums

Guitar 1

Guitar 2

Bass

Vocals

20

108

Drums

Guitar 1

Guitar 2

Bass

Vocals

110

Drums

Guitar 1

Guitar 2

Bass

Vocals

112

Drums

Guitar 1

Guitar 2

Bass

Vocals

114

Drums

Guitar 1

Guitar 2

Bass

Vocals

116

Drums

Guitar 1

Guitar 2

Bass

Vocals

118

Drums

Guitar 1

Guitar 2

Bass

Vocals

120

Drums

Guitar 1

Guitar 2

Bass

Vocals

122

Drums

Guitar 1

Guitar 2

Bass

Vocals

124

Drums

Guitar 1

Guitar 2

Bass

Vocals

126

Drums

Guitar 1

Guitar 2

Bass

Vocals

128

Drums

Guitar 1

Guitar 2

Bass

Vocals

130

Drums

Guitar 1

Guitar 2

Bass

Vocals

132

Drums

Guitar 1

Guitar 2

Bass

Vocals

134

Drums

Guitar 1

Guitar 2

Bass

Vocals

136

Drums

Guitar 1

Guitar 2

Bass

Vocals

138

Drums

Guitar 1

Guitar 2

Bass

Vocals

140

Drums

Guitar 1

Guitar 2

Bass

Vocals

142

Drums

Guitar 1

Guitar 2

Bass

Vocals

144

Drums

Guitar 1

Guitar 2

Bass

Vocals

146

Drums

Guitar 1

Guitar 2

Bass

Vocals

148

Drums

Guitar 1

Guitar 2

Bass

Vocals

150

Drums

Guitar 1

Guitar 2

Bass

Vocals

152

Drums

Guitar 1

Guitar 2

Bass

Vocals

154

Drums

Guitar 1

Guitar 2

Bass

Vocals

164

Drums

Guitar 1

Guitar 2

Bass

166

Drums

Guitar 1

Guitar 2

Bass

168

Drums

Guitar 1

Guitar 2

Bass

34

170 $\text{♩} = 220,000214$

Drums

Guitar 1

Guitar 2

Bass

172

Drums

Guitar 1

Guitar 2

Bass

174

Drums

Guitar 1

Guitar 2

Bass

176

Drums

Guitar 1

Guitar 2

Bass

178

Drums

Guitar 1

Guitar 2

Bass

180

Drums

Guitar 1

Guitar 2

Bass

182

Drums

Guitar 1

Guitar 2

Bass

Vocals

184

Drums

Guitar 1

Guitar 2

Bass

Vocals

186

Drums

Guitar 1

Guitar 2

Bass

Vocals

188

Drums

Guitar 1

Guitar 2

Bass

Vocals

190

Drums

Guitar 1

Guitar 2

Bass

Vocals

192

Drums

Guitar 1

Guitar 2

Bass

Vocals

194

Drums

Guitar 1

Guitar 2

Bass

Vocals

196

Drums

Guitar 1

Guitar 2

Bass

Vocals

40

198

Drums

Guitar 1

Guitar 2

Bass

Vocals

200

Drums

Guitar 1

Guitar 2

Bass

Vocals

202

Drums

Guitar 1

Guitar 2

Bass

Vocals

204

Drums

Guitar 1

Guitar 2

Bass

Vocals

206

Drums

Guitar 1

Guitar 2

Bass

Vocals

208

Drums

Guitar 1

Guitar 2

Bass

210

Drums

Guitar 1

Guitar 2

Bass

212

Drums

Guitar 1

Guitar 2

Bass

214

Drums

Guitar 1

Guitar 2

Bass

216

Drums

Guitar 1

Guitar 2

Bass

218

Drums

Guitar 1

Guitar 2

Guitar 3

Bass

220

Drums

Guitar 1

Guitar 2

Guitar 3

Bass

222

Drums

Guitar 1

Guitar 2

Guitar 3

Bass

224

Drums

Guitar 1

Guitar 2

Guitar 3

Bass

226

Drums

Guitar 1

Guitar 2

Bass

228

Drums

Guitar 1

Guitar 2

Bass

230

Drums

Guitar 1

Guitar 2

Bass

232

Drums

Guitar 1

Guitar 2

Bass

234

Drums

Guitar 1

Guitar 2

Bass

236

$\text{♩} = 160,000000$ $\text{♩} = 130,000137$

Drums

Guitar 1

Guitar 2

Bass

Drums

Guitar 1

Guitar 2

Bass

Drums

Iron Maiden - 22, Acacia Avenue

♩ = 160,000000
3

10

♩ = 200,000000

17

21

25

29

33

♩ = 160,000000

3

39

Copyright © 1998 by Me!
All Rights Reserved

45

51

55

59

63

67

74

77

80

83

86

89

92

95

98

101

104

107

110

113

V.S.

116

119

122

125

128

131

134

137

140

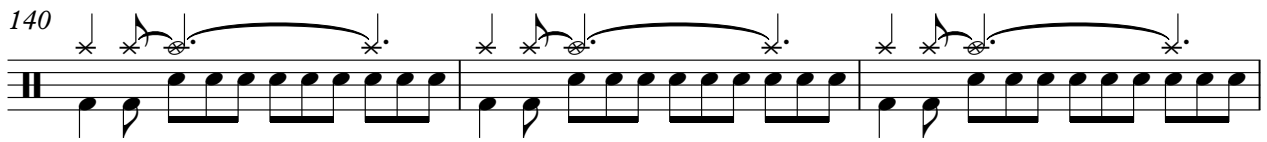

143

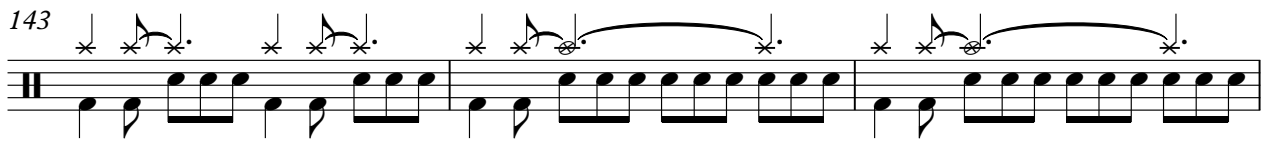

146

149

152

155

$\text{♩} = 150,000000$

159

$\text{♩} = 75,000000$

162

165

168

171

$\text{♩} = 220,000214$

174

V.S.

177

180

183

186

189

192

195

198

201

204

207

210

213

216

219

222

225

228

231

234

♩ = 160,000000

V.S.

8

$\text{♩} = 130,000137$
237

Drums

$\text{♩} = 200,000000$

Iron Maiden - 22, Acacia Avenue

Guitar 1

♩ = 160,000000

3

8

13

♩ = 200,000000

18

22

26

30

34

♩ = 160,000000

3

40

Copyright © 1998 by Me!
All Rights Reserved

45

50 $\text{♩} = 200,000000$

54

58

62

66

71 $\text{♩} = 220,000214$

74

77

80

83

86

89

92

99

106

109

112

115

118

V.S.

121

124

131

138

141

144

147

150

153

♩ = 150,000000 ♩ = 75,000000

156

Guitar 1

161

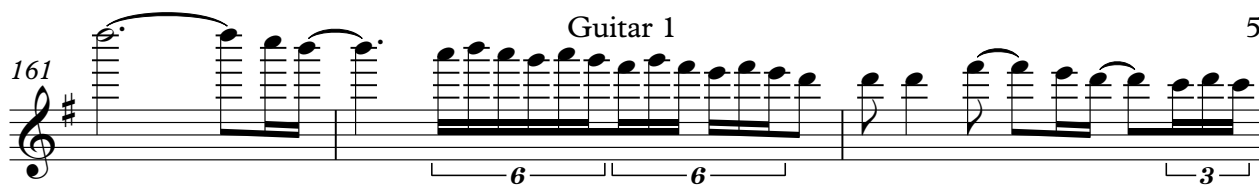

164

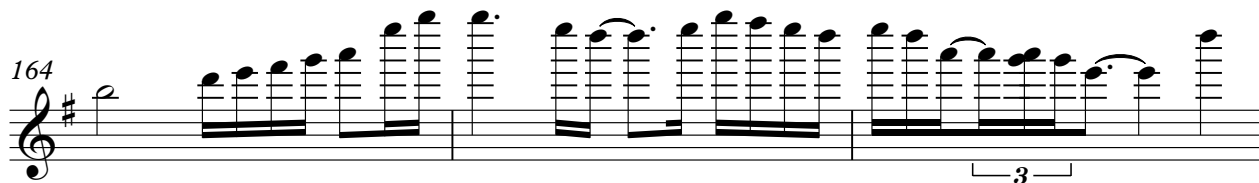

167

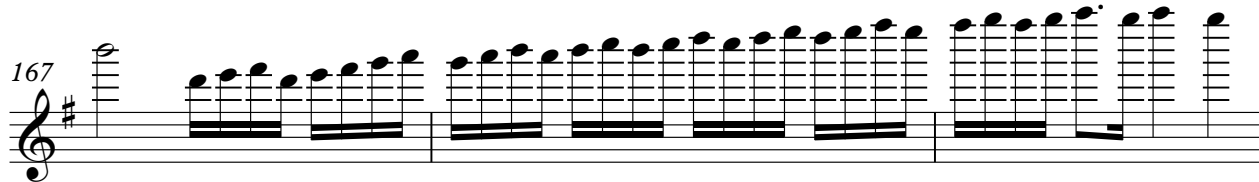

170

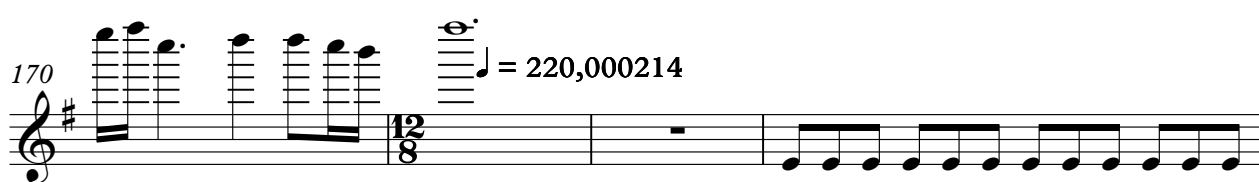

174

177

180

183

186

189

V.S.

192

195

198

201

204

207

210

213

216

219

222

225

228

231

234

236 ♩ = 160,000000

♩ = 130,000137

♩ = 200,000000

Guitar 2

Iron Maiden - 22, Acacia Avenue

♩ = 160,000000

5

9

13

♩ = 200,000000

17

21

25

29

33

♩ = 160,000000

37

Copyright © 1998 by Me!
All Rights Reserved

V.S.

41

45

49

♩ = 200,000000

53

57

61

65

69

♩ = 220,000214

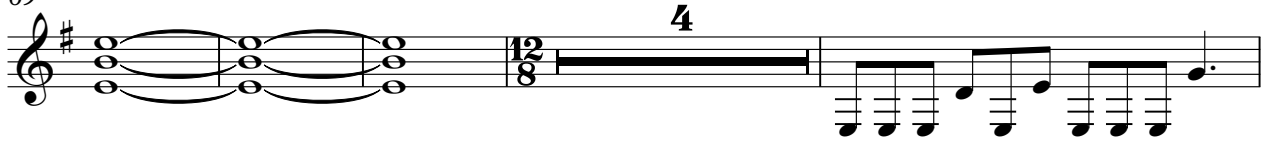

77

80

83

86

89

92

99

106

109

112

115

118

V.S.

121

124

131

138

141

144

147

150

153

156

♩ = 150,000000 ♩ = 75,000000

163

3

3

169

♩ = 220,000214

3

174

177

180

183

186

189

192

195

V.S.

198

201

204

208

211

213

215

218

221

224

227

229

232

235

$\text{♩} = 160,000000$

$\text{♩} = 130,000137$

237

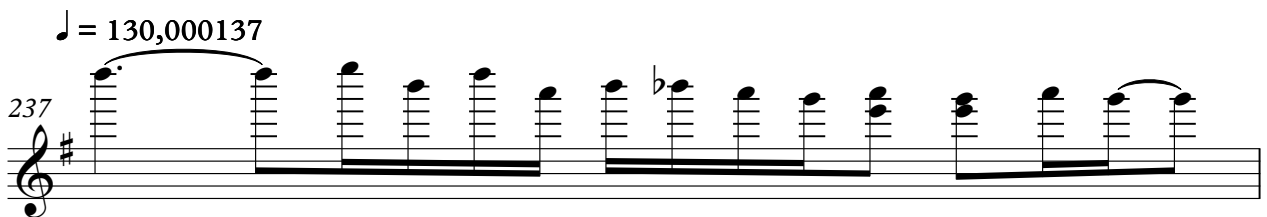

$\text{♩} = 200,000000$

238

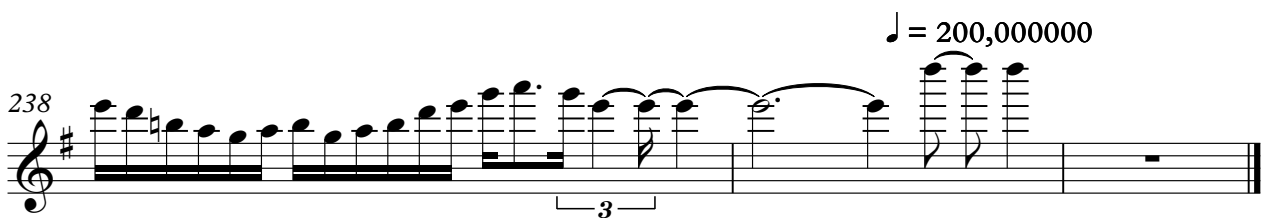

Guitar 3

Iron Maiden - 22, Acacia Avenue

♩ = 160,000000 ♩ = 200,000000 ♩ = 160,000000

15 19 15

50 ♩ = 200,000000 ♩ = 220,000214 ♩ = 150,000000

22 84 2

159 ♩ = 75,000000 ♩ = 220,000214

12 48

220

224 ♩ = 160,000000 ♩ = 130,000137 ♩ = 200,000000

11 2 2

Copyright © 1998 by Me!
All Rights Reserved

Iron Maiden - 22, Acacia Avenue

Bass

♩ = 160,000000
3

9

15

♩ = 200,000000

19

23

27

31

35 ♩ = 160,000000

3

41

Copyright © 1998 by Me!
All Rights Reserved

45

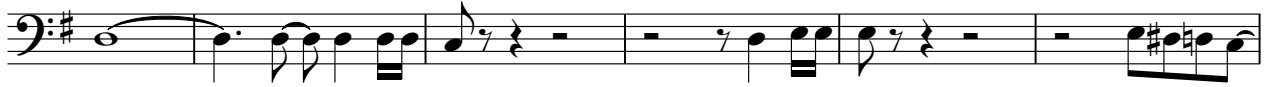

51

55

59

63

67

♩ = 220,000214
4

76

79

82

85

88

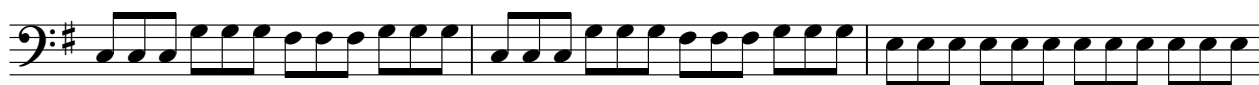

91

94

97

100

103

106

109

112

115

V.S.

118

121

124

127

130

133

136

139

142

145

148

151

154

158 ♩ = 150,000000 ♩ = 75,000000

162

166

170

♩ = 220,000214

174

177

180

V.S.

183

186

189

192

195

198

201

204

207

210

213

216

219

222

225

228

231

234

236 ♩ = 160,000000

♩ = 130,000137

♩ = 200,000000

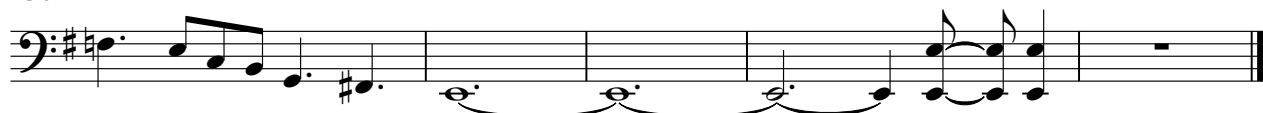

Iron Maiden - 22, Acacia Avenue

Vocals

♩ = 160,000000

4

9

14

♩ = 200,000000

20

26

32

♩ = 160,000000

3

40

45

♩ = 200,000000

51

55

Copyright © 1998 by Me!
All Rights Reserved

59

65

72

♩ = 220,000214

4

79

82

86

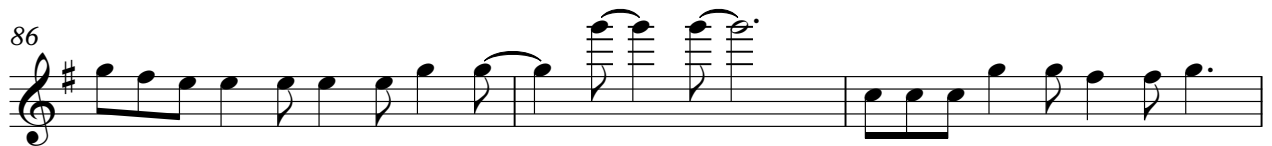

89

93

97

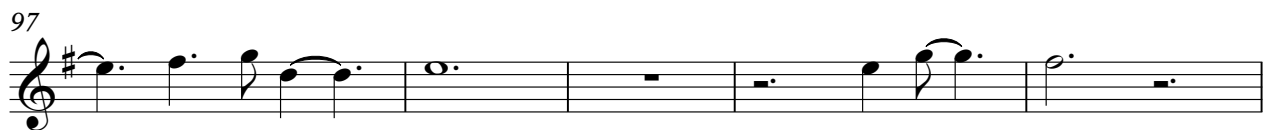

102

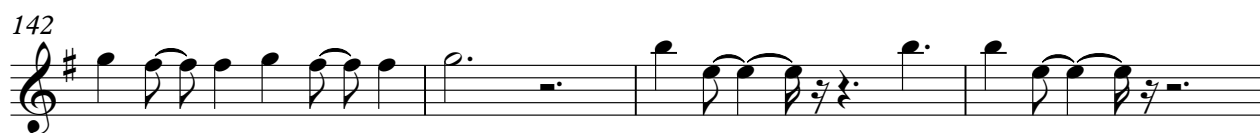
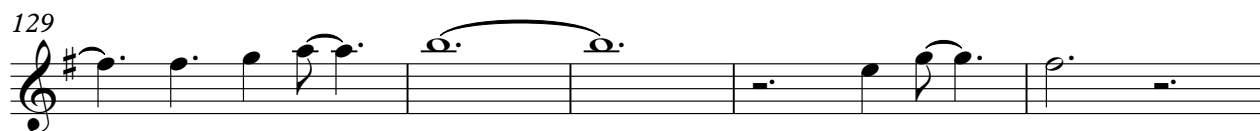
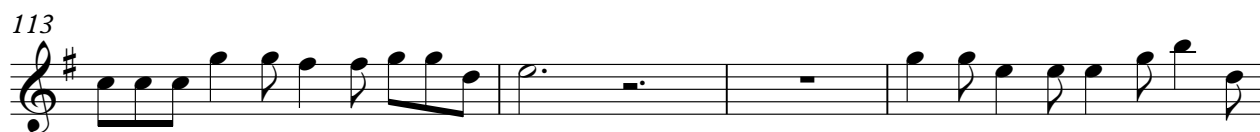

146

149

153

$\text{♩} = 150,000000$

$\text{♩} = 75,000000$ $\text{♩} = 220,000214$

159

12 **12**

184

187

191

194

198

202

206

Vocals

♩ = 160,000000 130,000137

♩ = 200,000000⁵

29 **2** **2**