

# Iron Maiden - 2 Minutes To Midnight

♩ = 188,000549

Drums

4

Copyright © 1997 by NoteWorthy ArtWare, Inc.  
All Rights Reserved

7

Drums

Guitar 1

Guitar 2

Bass

10

Drums

Guitar 1

Guitar 2

Bass

13

Drums

Guitar 1

Guitar 2

Bass

16

Drums

Guitar 1

Guitar 2

Bass

19

Drums

Guitar 1

Guitar 2

Bass

22

Drums

Guitar 1

Guitar 2

Bass

25

Drums

Guitar 1

Guitar 2

Bass

Vocals

28

Drums

Guitar 1

Guitar 2

Bass

Vocals

31

Drums

Guitar 1

Guitar 2

Bass

Vocals

34

Drums

Guitar 1

Guitar 2

Bass

Vocals

37

Drums

Guitar 1

Guitar 2

Bass

Vocals

40

Drums

Guitar 1

Guitar 2

Bass

Vocals

42

Drums

Guitar 1

Guitar 2

Bass

Vocals

44

Drums

Guitar 1

Guitar 2

Bass

Vocals

46

Drums

Guitar 1

Guitar 2

Bass

Vocals

49

Drums

Guitar 1

Guitar 2

Bass

Vocals

52

Drums

Guitar 1

Guitar 2

Bass

Vocals

55

Drums

Guitar 1

Guitar 2

Bass

Vocals

Vocal Harmony

58

Drums

Guitar 1

Guitar 2

Bass

Vocals

Vocal Harmony

61

Drums

Guitar 1

Guitar 2

Bass

Vocals

64

Drums

Guitar 1

Guitar 2

Bass

Vocals

Vocal Harmony

67

Drums

Guitar 1

Guitar 2

Bass

Vocals

Vocal Harmony

70

Drums

Guitar 1

Guitar 2

Bass

Vocals

73

Drums

Guitar 1

Guitar 2

Bass

76

Drums

Guitar 1

Guitar 2

Bass

79

Drums

Guitar 1

Guitar 2

Bass

Vocals

82

Drums

Guitar 1

Guitar 2

Bass

Vocals

85

Drums

Guitar 1

Guitar 2

Bass

Vocals

88

Drums

Guitar 1

Guitar 2

Bass

Vocals

91

Drums

Guitar 1

Guitar 2

Bass

Vocals

94

Drums

Guitar 1

Guitar 2

Bass

Vocals

97

Drums

Guitar 1

Guitar 2

Bass

Vocals

99

Drums

Guitar 1

Guitar 2

Bass

Vocals

101

Drums

Guitar 1

Guitar 2

Bass

Vocals

103

Drums

Guitar 1

Guitar 2

Bass

Vocals

106

Drums

Guitar 1

Guitar 2

Bass

Vocals

109

Drums

Guitar 1

Guitar 2

Bass

Vocals

112

Drums

Guitar 1

Guitar 2

Bass

Vocals

Vocal Harmony

115

Drums

Guitar 1

Guitar 2

Bass

Vocals

Vocal Harmony

118

Drums

Guitar 1

Guitar 2

Bass

Vocals

Vocal Harmony

121

Drums

Guitar 1

Guitar 2

Bass

Vocals

Vocal Harmony

124

Drums

Guitar 1

Guitar 2

Bass

Vocals

Vocal Harmony

127

Drums

Guitar 1

Guitar 2

Guitar 3

Bass

Vocals

130

Drums

Guitar 1

Guitar 2

Bass

133

Drums

Guitar 1

Guitar 2

Bass

135

Drums

Guitar 1

Guitar 2

Guitar 3

Bass

138

Drums

Guitar 1

Guitar 2

Guitar 3

Bass

140

Drums

Guitar 1

Guitar 2

Guitar 3

Bass

141

Drums

Guitar 1

Guitar 2

Bass

142

Drums

Guitar 1

Guitar 2

Bass

144

Drums

Guitar 1

Guitar 2

Guitar 3

Bass

147

Drums

Guitar 1

Guitar 2

Bass

6 6

150

Drums

Guitar 1

Guitar 2

Bass

3

153

Drums

Guitar 1

Guitar 2

Bass

156

Drums

Guitar 1

Guitar 2

Bass

159

Drums

Guitar 1

Guitar 2

Bass

162

Drums

Guitar 1

Guitar 2

Bass

166

Drums

Guitar 1

Guitar 2

Bass

170

Drums

Guitar 1

Guitar 2

Bass

173

Drums

Guitar 1

Guitar 2

Bass

177

Drums

Guitar 1

Guitar 2

Guitar 3

Bass

181

Drums

Guitar 1

Guitar 2

Guitar 3

Bass

185

188

191

194

Drums

Guitar 1

Guitar 2

Bass

197

Drums

Guitar 1

Guitar 2

Bass

200

Drums

Guitar 1

Guitar 2

Bass

203

Drums

Guitar 1

Guitar 2

Bass

Vocals

206

Drums

Guitar 1

Guitar 2

Bass

Vocals

209

Drums

Guitar 1

Guitar 2

Bass

Vocals

212

Drums

Guitar 1

Guitar 2

Bass

Vocals

215

Drums

Guitar 1

Guitar 2

Bass

Vocals

218

Drums

Guitar 1

Guitar 2

Bass

Vocals

221

Drums

Guitar 1

Guitar 2

Bass

Vocals

223

Drums

Guitar 1

Guitar 2

Bass

Vocals

225

Drums

Guitar 1

Guitar 2

Bass

Vocals

227

Drums

Guitar 1

Guitar 2

Bass

Vocals

230

Drums

Guitar 1

Guitar 2

Bass

Vocals

233

Drums

Guitar 1

Guitar 2

Bass

Vocals

236

Drums

Guitar 1

Guitar 2

Bass

Vocals

Vocal Harmony

239

Drums

Guitar 1

Guitar 2

Bass

Vocals

Vocal Harmony

242

Drums

Guitar 1

Guitar 2

Bass

Vocals

Vocal Harmony

245

Drums

Guitar 1

Guitar 2

Bass

Vocals

Vocal Harmony

248

Drums

Guitar 1

Guitar 2

Bass

Vocals

Vocal Harmony

251

Drums

Guitar 1

Guitar 2

Bass

Vocals

254

Drums

Guitar 1

Guitar 2

Bass

Vocals

Vocal Harmony

257

Drums

Guitar 1

Guitar 2

Bass

Vocals

260

Drums

Guitar 1

Guitar 2

Bass

Vocals

263

Drums

Guitar 1

Guitar 2

Bass

Vocals

Vocal Harmony

266

Drums

Guitar 1

Guitar 2

Bass

Vocals

269

Drums

Guitar 1

Guitar 2

Bass

272

Drums

Guitar 1

Guitar 2

Bass

275

Drums

Guitar 1

Guitar 2

Bass

278

Drums

Guitar 1

Guitar 2

Bass

281

Drums

Guitar 1

Guitar 2

Bass

Vocals

Vocal Harmony

# Iron Maiden - 2 Minutes To Midnight

## Drums

♩ = 188,000549

Drums

3

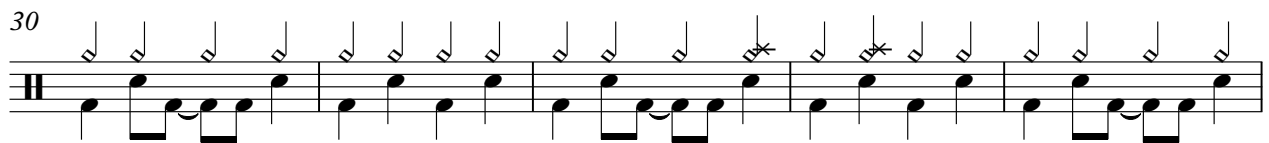
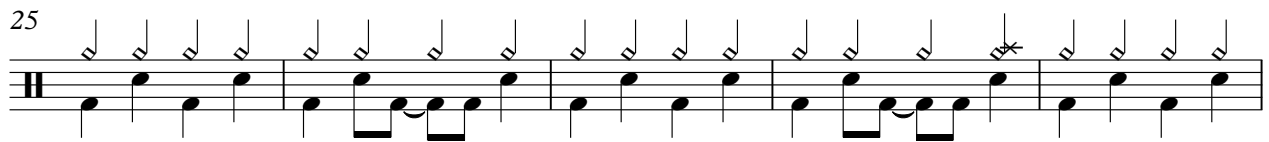
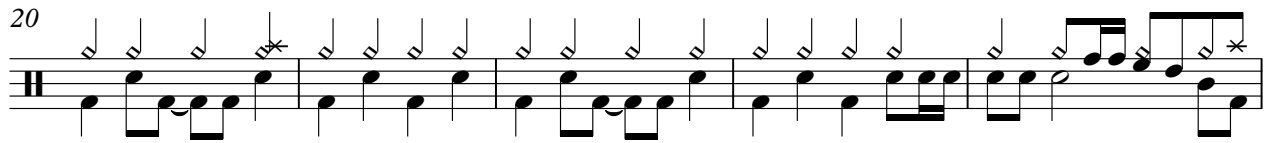
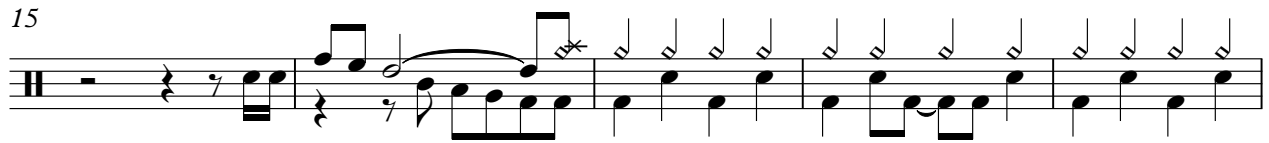
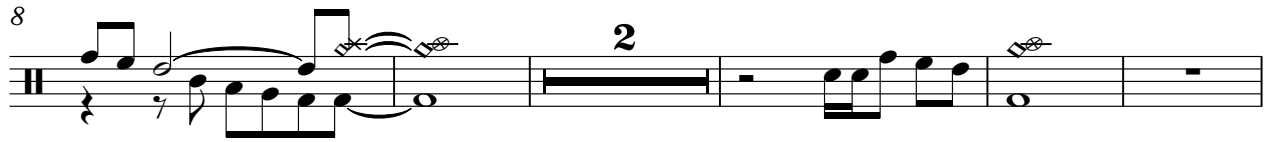

Copyright © 1997 by NoteWorthy ArtWare, Inc.  
All Rights Reserved

V.S.

55

59

64

69

74

79

84

89

94

99

104

109

113

118

123

128

133

138

143

148

V.S.

153

158

163

168

172

176

181

186

190

195

200

205

210

215

220

225

230

235

239

244

V.S.

249

254

259

264

269

274

279

# Iron Maiden - 2 Minutes To Midnight

## Guitar 1

♩ = 188,000549

Guitar 1

Copyright © 1997 by NoteWorthy ArtWare, Inc.  
All Rights Reserved

V.S.

41

43

45

49

53

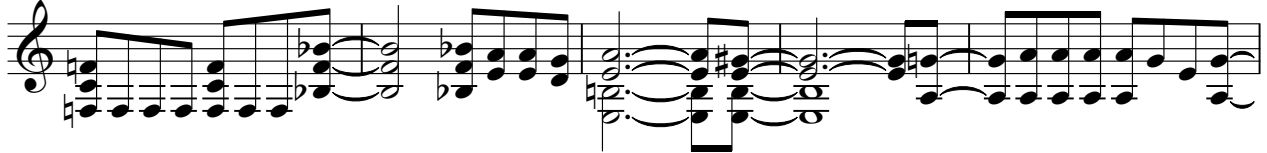

58

64

69

75

79

83

87

91

95

98

101

105

109

114

120

V.S.

125

3

132

3

136

3

140

6

141

6

142

6 6 3

146

151

156

161

168

175

182

189

197

201

205

209

213

217

V.S.

269

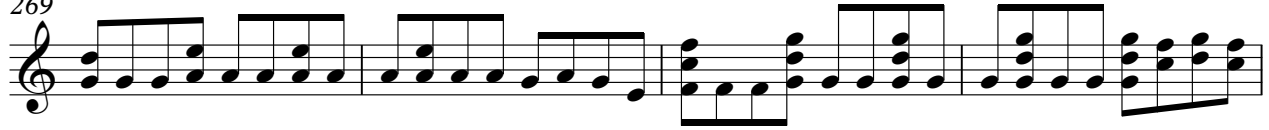

273

277

281

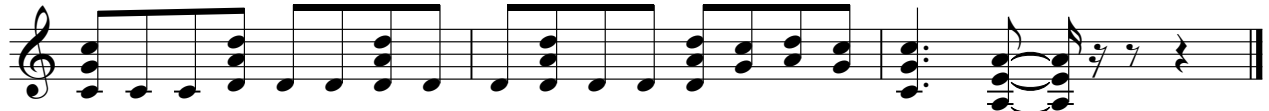

# Iron Maiden - 2 Minutes To Midnight

## Guitar 2

♩ = 188,000549  
Guitar 2

3 2 2 3

9 2 3

17

21

25

29

33

37

41

45

Copyright © 1997 by NoteWorthy ArtWare, Inc.  
All Rights Reserved

V.S.

49

53

58

63

67

72

76

80

84

88

92

96

100

105

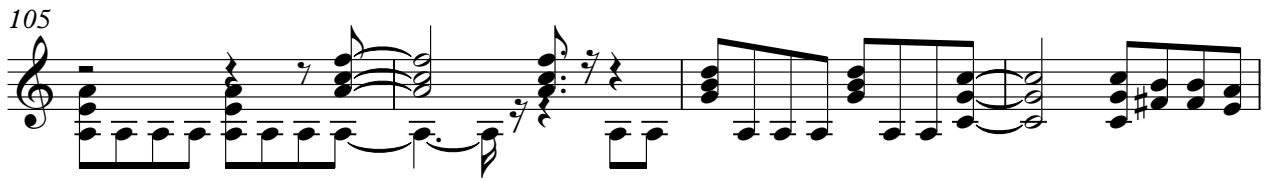

109

114

119

123

129

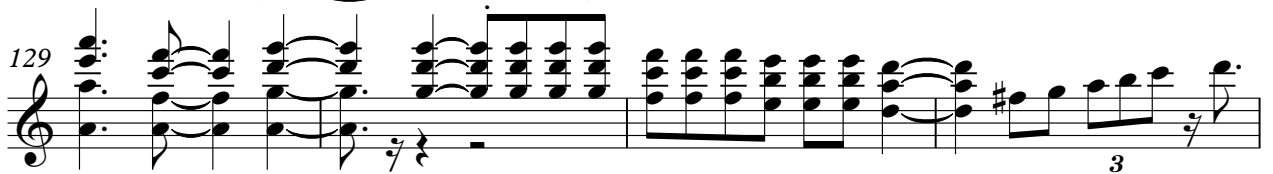

133

137

141

145

150

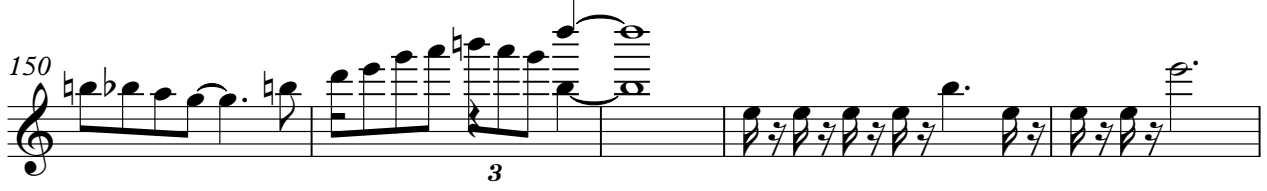

155

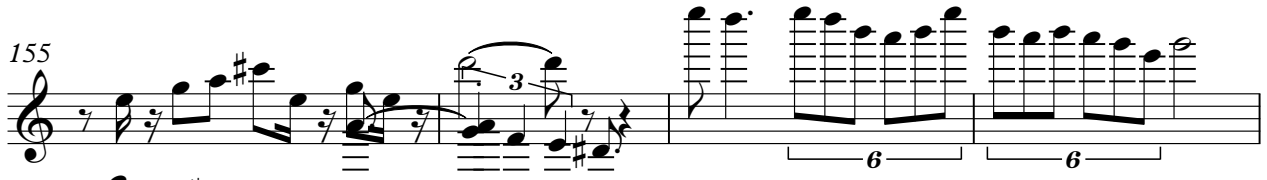

159

164

171

179

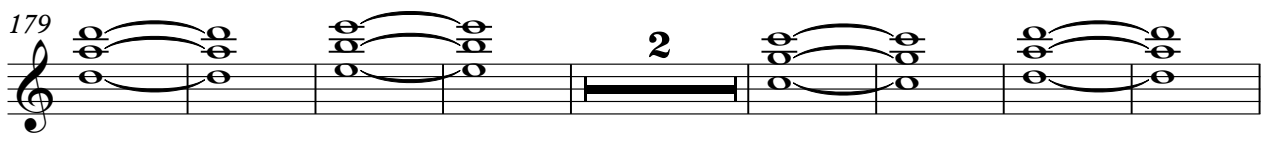

189

193

199

203

207

211

215

219

223

227

231

V.S.

235

240

245

250

257

264

270

274

278

281

# Iron Maiden - 2 Minutes To Midnight

## Guitar 3

♩ = 188,000549  
Guitar 3

128 8

139

3 4

146

31 5 3

183

99

# Iron Maiden - 2 Minutes To Midnight

Bass

♩ = 188,000549

Bass

3 2

9 2 2

16

20

24

28

32

36

40

45

50

55

59

63

67

71

75

79

83

87

91

95

99

104

109

113

117

121

125

129

V.S.

180

185

189

193

198

202

206

210

214

218

V.S.

222

227

232

236

240

244

248

252

256

260

264

268

272

276

280

# Iron Maiden - 2 Minutes To Midnight

## Vocals

♩ = 188,000549  
Vocals **24**

29

34

39

44

49

55

60

65

69 **8**

Copyright © 1997 by NoteWorthy ArtWare, Inc.  
All Rights Reserved

81

86

91

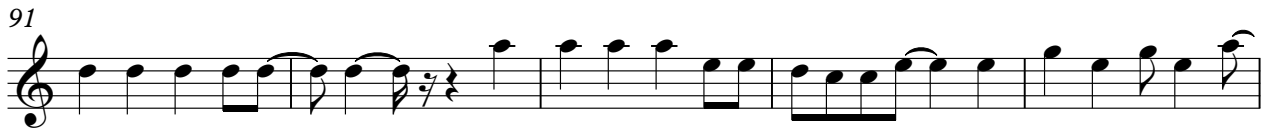

96

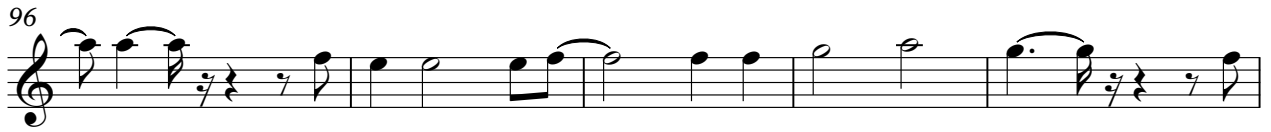

101

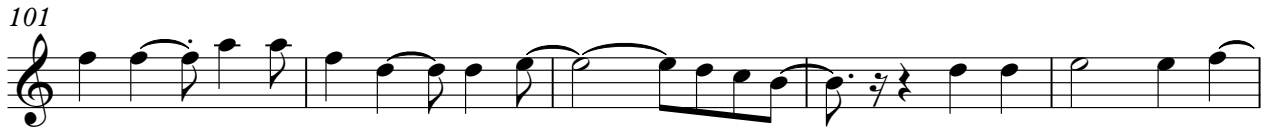

106

112

117

122

127

76

206

211

216

221

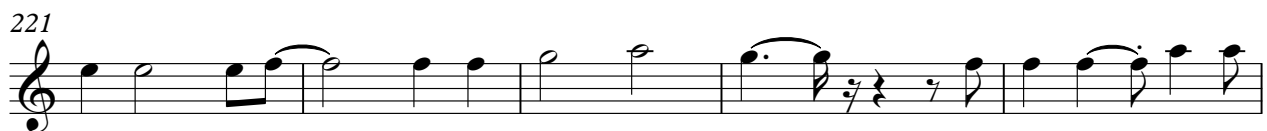

226

232

237

242

247

252

4

Vocals

258

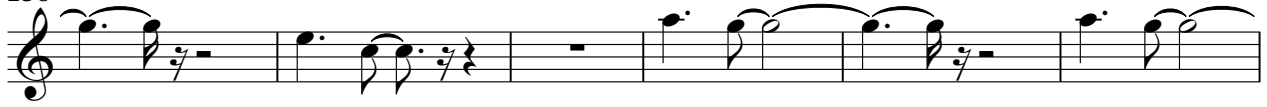

264

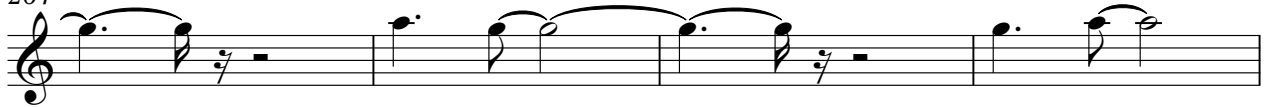

268

**13**

# Iron Maiden - 2 Minutes To Midnight

## Vocal Harmony

♩ = 188,000549  
Vocal Harmony **55**

59 **3**

66 **43**

112

117 **3**

124 **111**

238 **3**

245 **6**

255 **6**

264 **16**

Copyright © 1997 by NoteWorthy ArtWare, Inc.  
All Rights Reserved