

# Iron Maiden - Back In The Village

♩ = 272,000305  
Drums

Drums

Guitar 1

Harmony Guitar

Guitar 2

Bass

Vocals

Guitar 1

Drums

Guitar 1

Guitar 2

Bass

Copyright © 1997 by NoteWorthy ArtWare, Inc.  
All Rights Reserved

10

Guitar 1

Guitar 2

Bass

13

Drums

Guitar 1

Guitar 2

Bass

16

Drums

Guitar 1

Guitar 2

Bass

19

Drums

Guitar 1

Guitar 2

Bass

22

Drums

Guitar 1

25

Drums

Guitar 1

Guitar 2

Bass

28

Drums

Guitar 1

Guitar 2

Bass

31

Drums

Guitar 1

Guitar 2

Bass

Vocals

34

Drums

Guitar 1

Guitar 2

Bass

Vocals

37

Drums

Guitar 1

Guitar 2

Bass

Vocals

40

Drums

Guitar 1

Guitar 2

Bass

Vocals

43

Drums

Guitar 1

Guitar 2

Bass

Vocals

46

Drums

Guitar 1

Guitar 2

Bass

Vocals

49

Drums

Guitar 1

Guitar 2

Bass

Vocals

52

Drums

Guitar 1

Guitar 2

Bass

Vocals

55

Drums

Guitar 1

Guitar 2

Bass

Vocals

58

Drums

Guitar 1

Guitar 2

Bass

Vocals

61

Drums

Guitar 1

Guitar 2

Bass

Vocals

64

Drums

Guitar 1

Guitar 2

Bass

Vocals

67

Drums

Guitar 1

Guitar 2

Bass

Vocals

70

Drums

Guitar 1

Guitar 2

Bass

Vocals

73

Drums

Guitar 1

Guitar 2

Bass

Vocals

76

Drums

Guitar 1

Guitar 2

Bass

Vocals

79

Drums

Guitar 1

Guitar 2

Bass

Vocals

82

Drums

Guitar 1

Guitar 2

Bass

85

Drums

Guitar 1

Guitar 2

Bass

88

Drums

Guitar 1

Guitar 2

Bass

Vocals

91

Drums

Guitar 1

Guitar 2

Bass

Vocals

94

Drums

Guitar 1

Guitar 2

Bass

Vocals

97

Drums

Guitar 1

Guitar 2

Bass

Vocals

100

Drums

Guitar 1

Guitar 2

Bass

Vocals

103

Drums

Guitar 1

Guitar 2

Bass

Vocals

106

Drums

Guitar 1

Guitar 2

Bass

Vocals

109

Drums

Guitar 1

Guitar 2

Bass

Vocals

112

Drums

Guitar 1

Guitar 2

Bass

Vocals

115

Drums

Guitar 1

Guitar 2

Bass

Vocals

118

Drums

Guitar 1

Guitar 2

Bass

Vocals

121

Drums

Guitar 1

Guitar 2

Bass

Vocals

124

Drums

Guitar 1

Guitar 2

Bass

Vocals

127

Drums

Guitar 1

Guitar 2

Bass

Vocals

130

Drums

Guitar 1

Guitar 2

Bass

Vocals

133

Drums

Guitar 1

Guitar 2

Bass

Vocals

136

Drums

Guitar 1

Guitar 2

Bass

Vocals

139

Drums

Guitar 1

Guitar 2

Bass

142

Drums

Guitar 1

Guitar 2

Bass

145

Drums

Guitar 1

Guitar 2

Bass

148

Drums

Guitar 1

Guitar 2

Bass

151

Drums

Guitar 1

Guitar 2

Bass

154

Drums

Guitar 1

Guitar 2

Bass

157

Drums

Guitar 1

Guitar 2

Bass

160

Drums

Guitar 1

Guitar 2

Bass

163

Drums

Guitar 1

Guitar 2

Bass

166

Drums

Guitar 1

Guitar 2

Bass

169

Drums

Guitar 1

Guitar 2

Bass

172

Drums

Guitar 1

Harmony Guitar

Guitar 2

Bass

175

Drums

Guitar 1

Harmony Guitar

Guitar 2

Bass

178

Drums

Guitar 1

Harmony Guitar

Guitar 2

Bass

181

Drums

Guitar 1

Guitar 2

Bass

184

Drums

Guitar 1

Guitar 2

Bass

187

Drums

Guitar 1

Guitar 2

Bass

190

Drums

Guitar 1

Guitar 2

Bass

193

Drums

Guitar 1

Guitar 2

Bass

196

Drums

Guitar 1

Guitar 2

Bass

199

Drums

Guitar 1

Guitar 2

Bass

202

Drums

Guitar 1

Guitar 2

Bass

205

Drums

Guitar 1

Guitar 2

Bass

208

Drums

Guitar 1

Guitar 2

Bass

211

Drums

Guitar 1

Guitar 2

Bass

214

Drums

Guitar 1

Guitar 2

Bass

217

Drums

Guitar 1

Guitar 2

Bass

220

Drums

Guitar 1

Guitar 2

Bass

223

Drums

Guitar 1

Guitar 2

Bass

226

Drums

Guitar 1

Guitar 2

Bass

229

Drums

Guitar 1

Guitar 2

Bass

Vocals

232

Drums

Guitar 1

Guitar 2

Bass

Vocals

235

Drums

Guitar 1

Guitar 2

Bass

Vocals

238

Drums

Guitar 1

Guitar 2

Bass

Vocals

241

Drums

Guitar 1

Guitar 2

Bass

Vocals

244

Drums

Guitar 1

Guitar 2

Bass

Vocals

247

Drums

Guitar 1

Guitar 2

Bass

Vocals

250

Drums

Guitar 1

Guitar 2

Bass

Vocals

253

Drums

Guitar 1

Guitar 2

Bass

Vocals

256

Drums

Guitar 1

Guitar 2

Bass

Vocals

259

Drums

Guitar 1

Guitar 2

Bass

Vocals

262

Drums

Guitar 1

Guitar 2

Bass

Vocals

265

Drums

Guitar 1

Guitar 2

Bass

Vocals

268

Drums

Guitar 1

Guitar 2

Bass

Vocals

271

Drums

Guitar 1

Guitar 2

Bass

Vocals

274

Drums

Guitar 1

Guitar 2

Bass

Vocals

3

277

Drums

Guitar 1

Guitar 2

Bass

Vocals

280

Drums

Guitar 1

Guitar 2

Bass

Vocals

283

Drums

Guitar 1

Guitar 2

Bass

Vocals

286

Drums

Guitar 1

Guitar 2

Bass

Vocals

289

Drums

Guitar 1

Guitar 2

Bass

Vocals

292

Drums

Guitar 1

Guitar 2

Bass

Vocals

295

Drums

Guitar 1

Guitar 2

Bass

Vocals

298

Drums

Guitar 1

Guitar 2

Bass

Vocals

301

Drums

Guitar 1

Guitar 2

Bass

Vocals

304

Drums

Guitar 1

Guitar 2

Bass

Vocals

307

Drums

Guitar 1

Guitar 2

Bass

Vocals

310

Drums

Guitar 1

Guitar 2

Bass

Vocals

313

Drums

Guitar 1

Guitar 2

Bass

Vocals

316

Drums

Guitar 1

Guitar 2

Bass

Vocals

319

Drums

Guitar 1

Guitar 2

Bass

Vocals

322

Drums

Guitar 1

Guitar 2

Bass

Vocals

325

Drums

Guitar 1

Guitar 2

Bass

Vocals

328

Drums

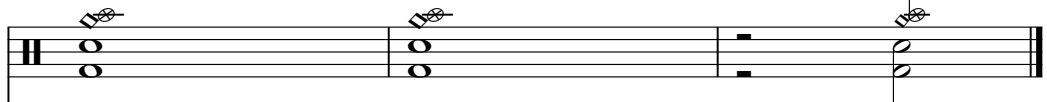

Guitar 1

Guitar 2

Bass

Bass notation for measures 328-330. Measure 328: quarter rest, quarter note G3, quarter note A3, quarter note B3, quarter note C4. Measure 329: quarter rest, quarter note G3, quarter note A3, quarter note B3, quarter note C4. Measure 330: quarter rest, quarter note G3, quarter note A3, quarter note B3, quarter note C4.

Vocals

Vocals notation for measures 328-330. Measure 328: quarter notes G4, A4, B4, C5. Measure 329: quarter notes G4, A4, B4, C5. Measure 330: quarter notes G4, A4, B4, C5, followed by a quarter rest.

# Iron Maiden - Back In The Village

## Drums

♩ = 272,000305  
Drums

8 3 3

18 3

26

32

37

42

47

52

57

62 3

Copyright © 1997 by NoteWorthy ArtWare, Inc.  
All Rights Reserved

V.S.

67

72

77

82

88

93

98

103

107

112

117

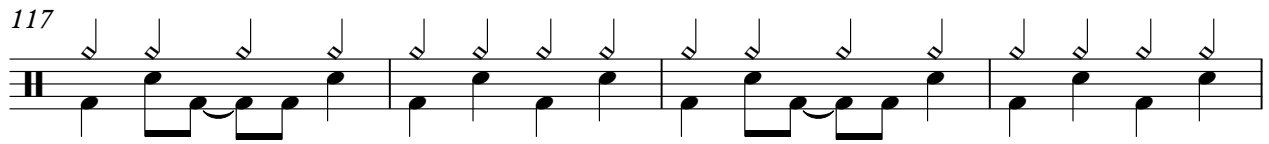

121

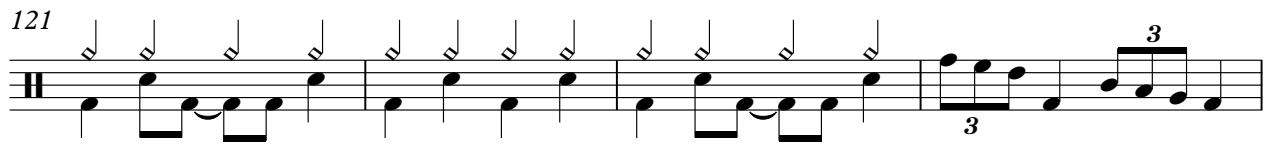

125

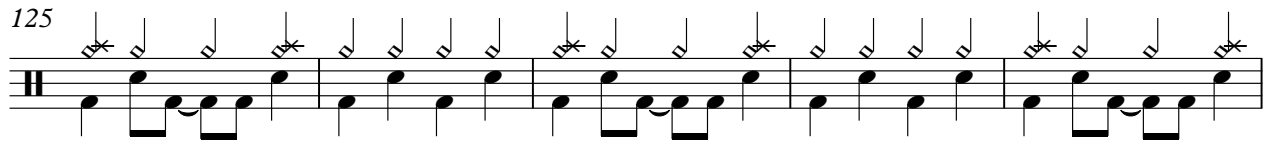

130

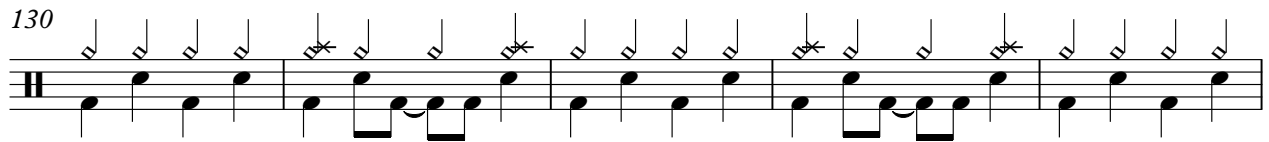

135

140

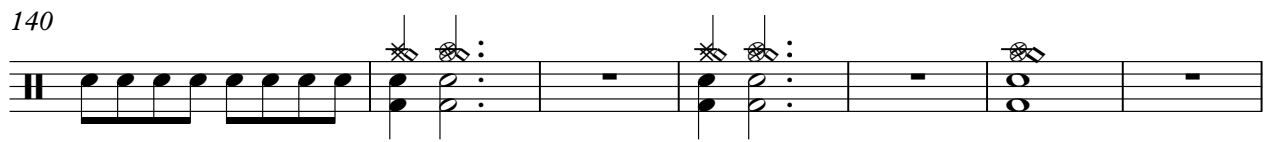

147

151

156

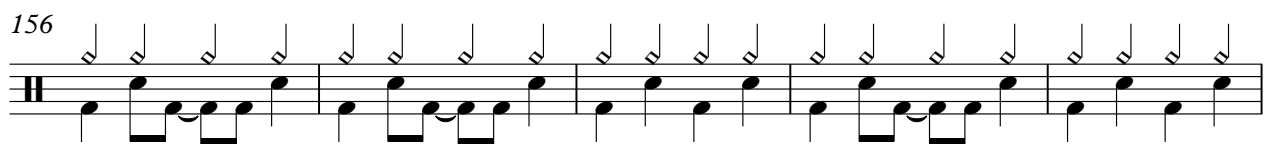

161

V.S.

216

221

226

231

236

241

245

250

255

259

V.S.

263

268

273

278

283

288

293

298

303

308

Drums

313

318

323

326

# Iron Maiden - Back In The Village

## Guitar 1

♩ = 272,000305

Guitar 1

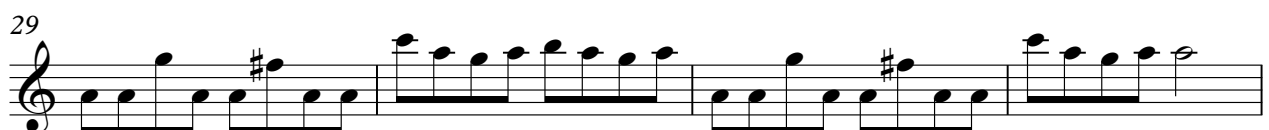
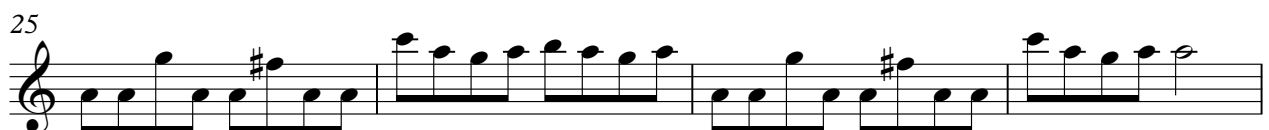

97

101

106

114

123

128

133

137

142

146

Guitar 1

150

154

158

162

167

171

177

182

186

190

194

199

205

211

216

220

224

228

232

237

295

299

304

308

313

318

323

327

Harmony Guitar

Iron Maiden - Back In The Village

♩ = 272,000305  
Harmony Guitar

48 18

67

40 18

125

47 3

176

181

64 18

263

16 16

295

36

# Iron Maiden - Back In The Village

## Guitar 2

♩ = 272,000305  
Guitar 2

8

17

26

30

34

39

43

48

56

65

Copyright © 1997 by NoteWorthy ArtWare, Inc.  
All Rights Reserved

V.S.

70

74

78

82

86

90

94

99

102

107

116

125

129

133

137

142

149

153

157

161

V.S.

166

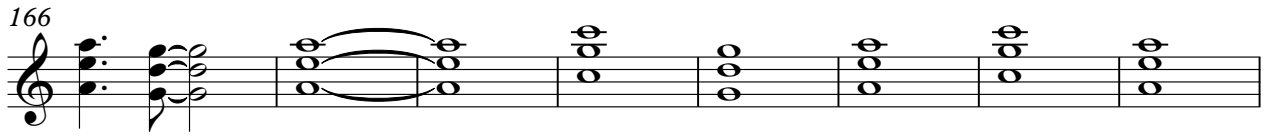

174

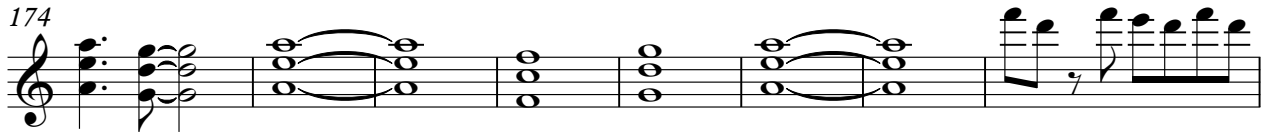

182

186

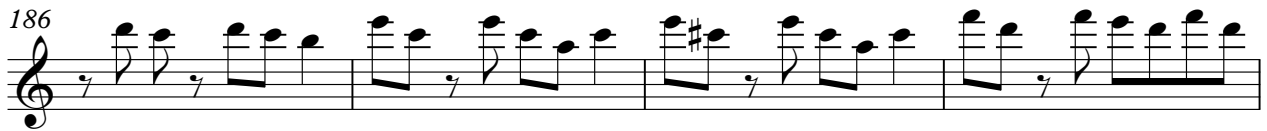

190

194

198

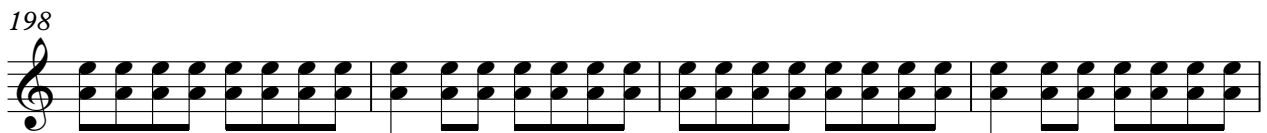

202

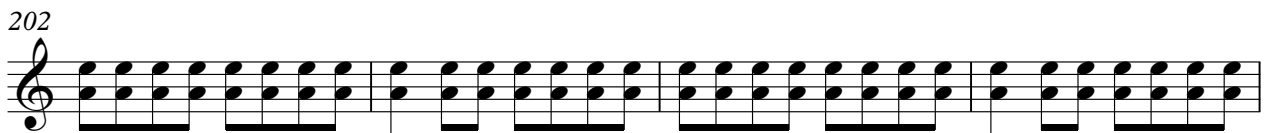

206

210

215

221

227

232

237

240

245

254

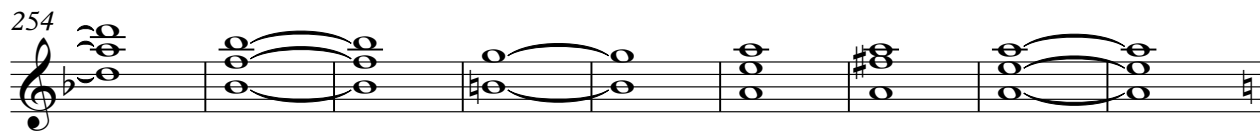

263

267

V.S.

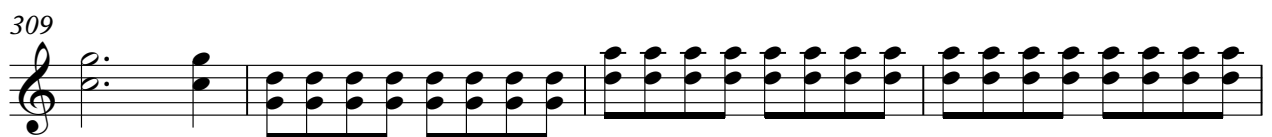
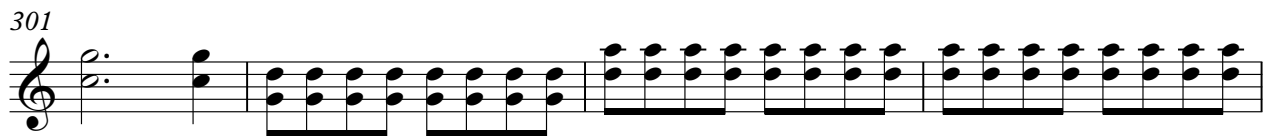

313

317

321

325

328

# Iron Maiden - Back In The Village

Bass

♩ = 272,000305  
Bass

8 3

17 3 3

26

30

34

39

43

48

52

56

Copyright © 1997 by NoteWorthy ArtWare, Inc.  
All Rights Reserved

V.S.

60

64

67

71

75

79

83

87

91

95

100

105

109

113

117

121

125

129

133

137

V.S.

185

189

193

197

201

205

209

213

217

221

V.S.

225

229

233

238

243

247

251

255

259

263

267

271

275

279

283

287

291

295

299

303

V.S.

307

311

315

319

323

327

# Iron Maiden - Back In The Village

## Vocals

♩ = 272,000305  
Vocals

31

36

42

48

54

60

67

74

78

10

90

96

101

107

113

119

125

132

138

91

233

295

302

308

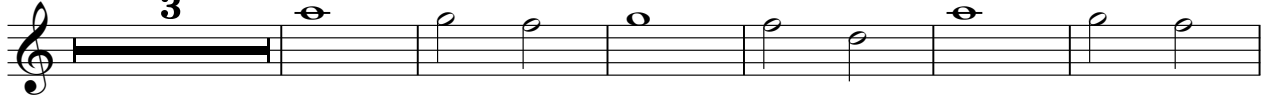

317

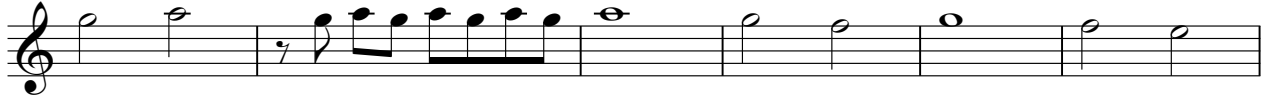

323

328

