

♩ = 120,999947

Clarinet in Bb

Tenor Saxophone

Horn in F

Baroque Trumpet

Trombone

Tuba

Solo

4

Cl.

Ten. Sax.

Hn.

Bar. Tpt.

Tbn.

Tba.

Solo

7

Cl.

Ten. Sax.

Hn.

Bar. Tpt.

Tbn.

Tba.

Solo

10

Cl.

Ten. Sax.

Hn.

Bar. Tpt.

Tbn.

Tba.

Solo

14

Cl.

Ten. Sax.

Hn.

Bar. Tpt.

Tbn.

Tba.

Solo

17

Cl.

Ten. Sax.

Hn.

Bar. Tpt.

Tbn.

Tba.

Solo

20

Cl.

Ten. Sax.

Hn.

Bar. Tpt.

Tbn.

Tba.

Solo

23

Cl.

Ten. Sax.

Hn.

Bar. Tpt.

Tbn.

Tba.

Solo

Detailed description of the musical score: The score is for a jazz ensemble. It begins at measure 23. The Clarinet (Cl.) part is in the treble clef, playing a melodic line with a final note tied to the next page. The Tenor Saxophone (Ten. Sax.) part is in the treble clef, playing a rhythmic pattern of eighth notes. The Horn (Hn.) part is in the treble clef, playing a rhythmic pattern of eighth notes with accents. The Baritone Trumpet (Bar. Tpt.) part is in the treble clef, playing a rhythmic pattern of eighth notes with accents. The Trombone (Tbn.) part is in the bass clef, playing a steady eighth-note accompaniment. The Tuba (Tba.) part is in the bass clef, playing a steady eighth-note accompaniment. The Solo part is in the treble clef, playing a melodic line with a final note tied to the next page.

Clarinet in B \flat

$\text{♩} = 120,999947$

7

13

19

23

Tenor Saxophone

♩ = 120,999947

7

13

19

23

Horn in F

♩ = 120,999947

Baroque Trumpet

♩ = 120,999947

Trombone

♩ = 120,999947

Tuba

♩ = 120,999947

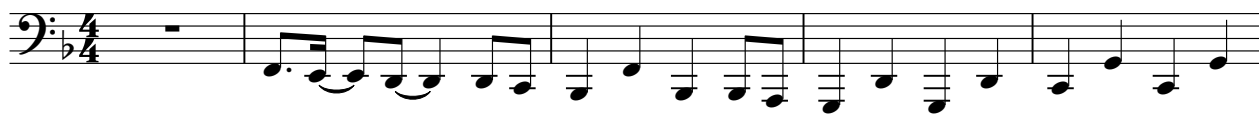

6

11

16

22

Solo

♩ = 120,999947

7

13

19

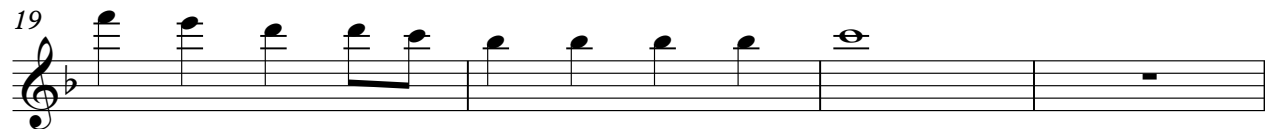

23

