

# Eu4ya - Sara Perche Ti Amo

♩ = 120,000000

- Harmonica**: Treble clef, 4/4 time, rests in both measures.
- Snare Drum 1 #39**: Drum notation, 4/4 time, rests in the first measure, followed by a snare hit in the second measure.
- Kick Drum 1 #37**: Drum notation, 4/4 time, rests in the first measure, followed by a kick hit in the second measure.
- Low Tom 2 #42**: Drum notation, 4/4 time, rests in the first measure, followed by a tom hit in the second measure.
- Closed Hi-hat #43**: Drum notation, 4/4 time, rests in the first measure, followed by a hi-hat pattern in the second measure.
- Low Tom 1 #44**: Drum notation, 4/4 time, rests in the first measure, followed by a tom hit in the second measure.
- Crash Cymbal 2 #58**: Drum notation, 4/4 time, rests in both measures.
- Mid Tom 2 #46**: Drum notation, 4/4 time, rests in the first measure, followed by a tom hit in the second measure.
- Mid Tom 1 #48**: Drum notation, 4/4 time, rests in the first measure, followed by a tom hit in the second measure.
- Jazz Guitar**: Treble clef, 4/4 time, rests in the first measure, followed by a melodic line in the second measure.
- Jazz Guitar**: Treble clef, 4/4 time, rests in the first measure, followed by a rhythmic accompaniment in the second measure.
- Electric Bass**: Bass clef, 4/4 time, rests in the first measure, followed by a bass line in the second measure.
- Lead 1 (Square)**: Treble clef, 4/4 time, rests in the first measure, followed by a square wave pattern in the second measure.

The bottom section includes:

- Viola**: Bass clef, 4/4 time, rests in both measures.
- Contrabass**: Bass clef, 4/4 time, rests in both measures.
- Solo**: Treble clef, 4/4 time, rests in both measures.

A tempo marking of ♩ = 120,000000 is repeated below the Lead 1 staff.

3

Snare Drum 1 #39

Kick Drum 1 #37

Closed Hi-hat #43

Open Hi-hat #47

J. Gtr.

J. Gtr.

E. Bass

Lead 1

4

Snare Drum 1 #39

Kick Drum 1 #37

Closed Hi-hat #43

J. Gtr.

J. Gtr.

E. Bass

Lead 1

5

Snare Drum 1 #39

Kick Drum 1 #37

Closed Hi-hat #43

Open Hi-hat #47

J. Gtr.

J. Gtr.

E. Bass

Lead 1

6

Snare Drum 1 #39

Kick Drum 1 #37

Closed Hi-hat #43

J. Gtr.

J. Gtr.

E. Bass

Lead 1

Vla.

7

Snare Drum 1 #39

Kick Drum 1 #37

Closed Hi-hat #43

Open Hi-hat #47

J. Gtr.

J. Gtr.

E. Bass

Lead 1

Vla.

8

Snare Drum 1 #39

Kick Drum 1 #37

Closed Hi-hat #43

J. Gtr.

J. Gtr.

E. Bass

Lead 1

Vla.

9

Snare Drum 1 #39

Kick Drum 1 #37

Low Tom 2 #42

Crash Cymbal 2 #58

Mid Tom 2 #46

J. Gtr.

J. Gtr.

E. Bass

Lead 1

Vla.

10

Harm.

Kick Drum 1 #37

Crash Cymbal 2 #58

J. Gtr.

Lead 1

Cb.

11

Harm.

Lead 1

Cb.

12

Harm.

Lead 1

Cb.

13

Harm.

Lead 1

Cb.

14

Harm.

Closed Hi-hat #43

Lead 1

Cb.

15

Harm.

Closed Hi-hat #43

Lead 1

Cb.

16

Harm.

Kick Drum 1 #37

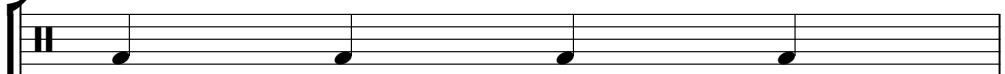

Closed Hi-hat #43

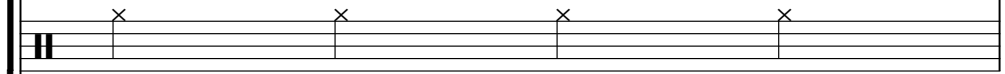

Lead 1

Cb.

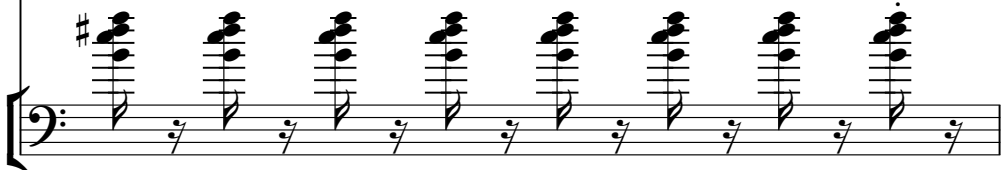

17

Harm.

Snare Drum 1 #39

Kick Drum 1 #37

Low Tom 2 #42

Closed Hi-hat #43

Crash Cymbal 2 #58

Mid Tom 2 #46

E. Bass

Lead 1

Vla.

Cb.

Solo

18

Harm.

Snare Drum 1 #39

Kick Drum 1 #37

Closed Hi-hat #43

Crash Cymbal 2 #58

J. Gtr.

J. Gtr.

E. Bass

Lead 1

Solo

19

Harm.

Snare Drum 1 #39

Kick Drum 1 #37

Closed Hi-hat #43

Open Hi-hat #47

J. Gtr.

J. Gtr.

E. Bass

Lead 1

Solo

20

Harm. Snare Drum 1 #39 Kick Drum 1 #37 Closed Hi-hat #43 J. Gtr. J. Gtr. E. Bass Lead 1 Solo

21

Harm.

Snare Drum 1 #39

Kick Drum 1 #37

Closed Hi-hat #43

Open Hi-hat #47

J. Gtr.

J. Gtr.

E. Bass

Lead 1

Solo

22

Harm. Snare Drum 1 #39 Kick Drum 1 #37 Closed Hi-hat #43 J. Gtr. J. Gtr. E. Bass Lead 1 Solo

23

Harm.

Snare Drum 1 #39

Kick Drum 1 #37

Closed Hi-hat #43

Open Hi-hat #47

J. Gtr.

J. Gtr.

E. Bass

Lead 1

Solo

24

Harm.

Snare Drum 1 #39

Kick Drum 1 #37

Closed Hi-hat #43

J. Gtr.

J. Gtr.

E. Bass

Lead 1

Vla.

Solo

25

Harm.

Snare Drum 1 #39

Kick Drum 1 #37

Low Tom 2 #42

Crash Cymbal 2 #58

Mid Tom 2 #46

J. Gtr.

J. Gtr.

E. Bass

Lead 1

Vla.

Solo

26

Harm.

Snare Drum 1 #39

Kick Drum 1 #37

Closed Hi-hat #43

Crash Cymbal 2 #58

J. Gtr.

J. Gtr.

E. Bass

Lead 1

Vla.

Solo

27

Harm.

Snare Drum 1 #39

Kick Drum 1 #37

Closed Hi-hat #43

Open Hi-hat #47

Crash Cymbal 1 #50

J. Gtr.

J. Gtr.

E. Bass

Lead 1

Vla.

Solo

3

28

Harm.

Snare Drum 1 #39

Kick Drum 1 #37

Closed Hi-hat #43

Crash Cymbal 2 #58

J. Gtr.

J. Gtr.

E. Bass

Lead 1

Vla.

Solo

1. **Harm.**: A single melodic line in treble clef.   
6. **J. Gtr.**: Two guitar staves in treble clef. The top staff has chords and a melodic line, while the bottom staff has a rhythmic pattern.   
7. **E. Bass**: A bass line in bass clef.   
8. **Lead 1**: A lead line in treble clef with a rhythmic pattern.   
9. **Vla.**: A viola part in bass clef with a triplet.   
10. **Solo**: A solo part in treble clef with a melodic line and a triplet.   
The key signature has two sharps (F# and C#), and the time signature is 4/4.

29

Harm.

Snare Drum 1 #39

Kick Drum 1 #37

Closed Hi-hat #43

Open Hi-hat #47

J. Gtr.

J. Gtr.

E. Bass

Lead 1

Vla.

Solo

30

Harm.

Snare Drum 1 #39

Kick Drum 1 #37

Closed Hi-hat #43

J. Gtr.

J. Gtr.

E. Bass

Lead 1

Vla.

Solo

31

Harm.

Snare Drum 1 #39

Kick Drum 1 #37

Closed Hi-hat #43

Open Hi-hat #47

J. Gtr.

J. Gtr.

E. Bass

Lead 1

Vla.

Solo

32

33

Harm.

Snare Drum 1 #39

Low Tom 2 #42

Crash Cymbal 1 #50

Mid Tom 2 #46

Mid Tom 1 #48

J. Gtr.

J. Gtr.

E. Bass

Lead 1

Vla.

Solo

3

34

Harm.

Snare Drum 1 #39

Kick Drum 1 #37

Closed Hi-hat #43

Crash Cymbal 2 #58

J. Gtr.

J. Gtr.

E. Bass

Lead 1

Vla.

Solo

35

Harm.

Snare Drum 1 #39

Kick Drum 1 #37

Closed Hi-hat #43

Open Hi-hat #47

J. Gtr.

J. Gtr.

E. Bass

Lead 1

Vla.

Solo

36

Harm.

Snare Drum 1 #39

Kick Drum 1 #37

Closed Hi-hat #43

J. Gtr.

J. Gtr.

E. Bass

Lead 1

Vla.

Solo

37

Harm.

Snare Drum 1 #39

Kick Drum 1 #37

Low Tom 2 #42

Closed Hi-hat #43

Open Hi-hat #47

J. Gtr.

J. Gtr.

E. Bass

Lead 1

Vla.

Solo

38

Harm.

Snare Drum 1 #39

Kick Drum 1 #37

Closed Hi-hat #43

J. Gtr.

J. Gtr.

E. Bass

Lead 1

Vla.

Solo

39

Harm.

Snare Drum 1 #39

Kick Drum 1 #37

Closed Hi-hat #43

Open Hi-hat #47

J. Gtr.

J. Gtr.

E. Bass

Lead 1

Vla.

Solo

Detailed description of the musical score: The score is for measures 39 through 47. The top staff is for Harmonica (Harm.) in treble clef, starting with a rest in measure 39 and playing a melodic line. The drum parts include Snare Drum 1 (#39), Kick Drum 1 (#37), Closed Hi-hat (#43), and Open Hi-hat (#47). The guitar parts consist of two J. Gtr. staves in treble clef and an E. Bass staff in bass clef. The Lead 1 part is in treble clef, and the Vla. part is in bass clef. The Solo part is in treble clef. The music is in 4/4 time and features a mix of melodic lines and rhythmic accompaniment.

40

Harm.

Snare Drum 1 #39

Kick Drum 1 #37

Closed Hi-hat #43

Mid Tom 1 #48

J. Gtr.

J. Gtr.

E. Bass

Lead 1

Vla.

Solo

41

Harm.

Snare Drum 1 #39

Kick Drum 1 #37

Low Tom 1 #44

Mid Tom 1 #48

J. Gtr.

J. Gtr.

E. Bass

Lead 1

Vla.

Solo

42

Harm.

Snare Drum 1 #39

Kick Drum 1 #37

Closed Hi-hat #43

J. Gtr.

E. Bass

Lead 1

Cb.

Solo

43

Harm.

Snare Drum 1 #39

Closed Hi-hat #43

Low Tom 1 #44

J. Gtr.

E. Bass

Lead 1

Cb.

44

Harm.

Snare Drum 1 #39

Closed Hi-hat #43

J. Gtr.

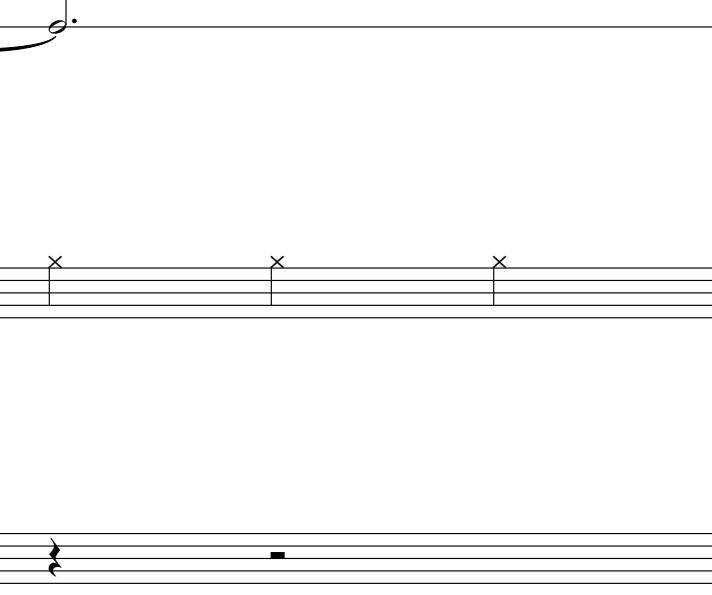

E. Bass

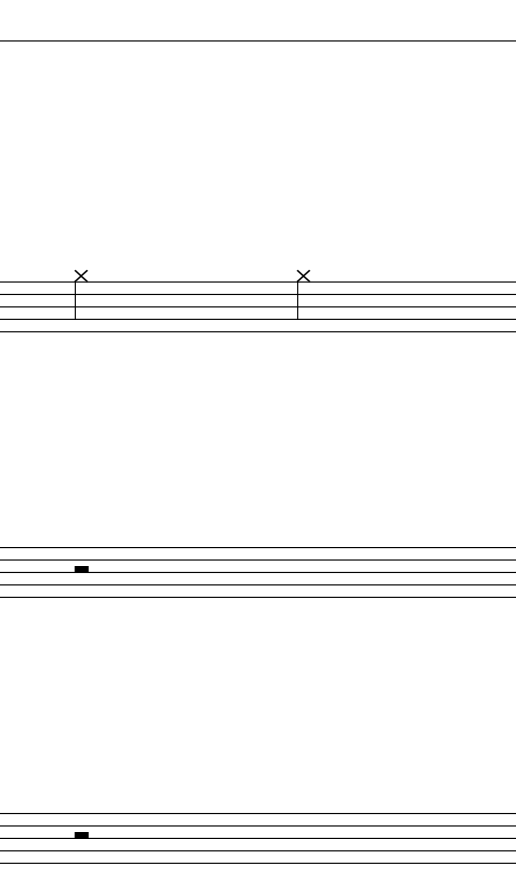

Lead 1

Cb.

45

Harm.

Snare Drum 1 #39

Closed Hi-hat #43

Low Tom 1 #44

J. Gtr.

E. Bass

Lead 1

Cb.

46

Harm.

Snare Drum 1 #39

Kick Drum 1 #37

Closed Hi-hat #43

Crash Cymbal 1 #50

J. Gtr.

E. Bass

Lead 1

Vla.

Cb.

47

Harm. 

Low Tom 2 #42 

Closed Hi-hat #43 

Mid Tom 2 #46 

Mid Tom 1 #48 

J. Gtr. 

E. Bass 

Lead 1 

Vla. 

Cb. 

48

Harm.

Low Tom 2 #42

Closed Hi-hat #43

Low Tom 1 #44

Mid Tom 2 #46

Mid Tom 1 #48

E. Bass

Lead 1

Vla.

Cb.

49

Harm.

Snare Drum 1 #39

Kick Drum 1 #37

Closed Hi-hat #43

Crash Cymbal 1 #50

E. Bass

Lead 1

Vla.

Cb.

50

Harm. Snare Drum 1 #39 Kick Drum 1 #37 Closed Hi-hat #43 Crash Cymbal 2 #58 J. Gtr. J. Gtr. E. Bass Lead 1 Vla. Solo

51

Harm.

Snare Drum 1 #39

Kick Drum 1 #37

Closed Hi-hat #43

Open Hi-hat #47

J. Gtr.

J. Gtr.

E. Bass

Lead 1

Vla.

Solo

3

52

Harm.

Snare Drum 1 #39

Kick Drum 1 #37

Closed Hi-hat #43

J. Gtr.

J. Gtr.

E. Bass

Lead 1

Vla.

Solo

53

Harm.

Snare Drum 1 #39

Kick Drum 1 #37

Low Tom 2 #42

Closed Hi-hat #43

Low Tom 1 #44

Open Hi-hat #47

Mid Tom 2 #46

J. Gtr.

J. Gtr.

E. Bass

Lead 1

Vla.

Solo

54

Harm.

Snare Drum 1 #39

Kick Drum 1 #37

Closed Hi-hat #43

J. Gtr.

J. Gtr.

E. Bass

Lead 1

Vla.

Solo

55

Harm.

Snare Drum 1 #39

Kick Drum 1 #37

Closed Hi-hat #43

J. Gtr.

J. Gtr.

E. Bass

Lead 1

Vla.

Solo

56

Harm.

Snare Drum 1 #39

Kick Drum 1 #37

Closed Hi-hat #43

Open Hi-hat #47

Crash Cymbal 1 #50

Crash Cymbal 2 #58

J. Gtr.

J. Gtr.

E. Bass

Lead 1

Vla.

Solo

57

Harm.

Kick Drum 1 #37

Low Tom 2 #42

Mid Tom 2 #46

J. Gtr.

J. Gtr.

E. Bass

Lead 1

Vla.

Solo

58

Snare Drum 1 #39

Kick Drum 1 #37

Closed Hi-hat #43

Crash Cymbal 2 #58

J. Gtr.

J. Gtr.

E. Bass

Lead 1

Vla.

Solo

59

Snare Drum 1 #39

Kick Drum 1 #37

Closed Hi-hat #43

Open Hi-hat #47

J. Gtr.

J. Gtr.

E. Bass

Lead 1

Vla.

60

Snare Drum 1 #39

Kick Drum 1 #37

Closed Hi-hat #43

J. Gtr.

J. Gtr.

E. Bass

Lead 1

Vla.

61

Snare Drum 1 #39

Kick Drum 1 #37

Closed Hi-hat #43

Open Hi-hat #47

J. Gtr.

J. Gtr.

E. Bass

Lead 1

Vla.

62

Snare Drum 1 #39

Kick Drum 1 #37

Closed Hi-hat #43

J. Gtr.

J. Gtr.

E. Bass

Lead 1

Vla.

63

Snare Drum 1 #39

Kick Drum 1 #37

Closed Hi-hat #43

Open Hi-hat #47

J. Gtr.

J. Gtr.

E. Bass

Lead 1

Vla.

64

Snare Drum 1 #39

Kick Drum 1 #37

Closed Hi-hat #43

J. Gtr.

J. Gtr.

E. Bass

Lead 1

Vla.

65

Snare Drum 1 #39

Kick Drum 1 #37

Low Tom 2 #42

Crash Cymbal 2 #58

Mid Tom 2 #46

J. Gtr.

J. Gtr.

E. Bass

Lead 1

Vla.

66

Harm.

Snare Drum 1 #39

Kick Drum 1 #37

Closed Hi-hat #43

Crash Cymbal 2 #58

J. Gtr.

J. Gtr.

E. Bass

Lead 1

Vla.

Solo

67

Harm.

Snare Drum 1 #39

Kick Drum 1 #37

Closed Hi-hat #43

Open Hi-hat #47

Crash Cymbal 1 #50

J. Gtr.

J. Gtr.

E. Bass

Lead 1

Vla.

Solo

3

68

Harm.

Snare Drum 1 #39

Kick Drum 1 #37

Closed Hi-hat #43

Crash Cymbal 2 #58

J. Gtr.

J. Gtr.

E. Bass

Lead 1

Vla.

Solo

69

Harm.

Snare Drum 1 #39

Kick Drum 1 #37

Closed Hi-hat #43

Open Hi-hat #47

J. Gtr.

J. Gtr.

E. Bass

Lead 1

Vla.

Solo

Detailed description of the musical score: The score is for measures 69-74. The top staff is Harm. (Harm. line) in treble clef, showing a melodic line with notes G#4, A4, B4, C5, D5, E5, F#5, G5. The drum parts include Snare Drum 1 #39 (snare hits on measures 69, 70, 72, 74), Kick Drum 1 #37 (quarter notes on measures 69-74), Closed Hi-hat #43 (x marks on measures 69-74), and Open Hi-hat #47 (open hi-hat hits on measures 72, 74). The J. Gtr. (Jazz Guitar) part has two staves: the top staff shows chords and a melodic line, and the bottom staff shows a rhythmic pattern of eighth notes. The E. Bass (Electric Bass) part shows a bass line with notes G#2, A2, B2, C3, D3, E3, F#3, G3. The Lead 1 part shows a lead line with eighth notes and chords. The Vla. (Violin) part shows a melodic line with triplets on measures 72 and 74. The Solo part shows a solo line with chords and a melodic line.

70

Harm.

Snare Drum 1 #39

Kick Drum 1 #37

Closed Hi-hat #43

J. Gtr.

J. Gtr.

E. Bass

Lead 1

Vla.

Solo

71

Harm.

Snare Drum 1 #39

Kick Drum 1 #37

Closed Hi-hat #43

Open Hi-hat #47

J. Gtr.

J. Gtr.

E. Bass

Lead 1

Vla.

Solo

72

73

Harm.

Snare Drum 1 #39

Low Tom 2 #42

Crash Cymbal 1 #50

Mid Tom 2 #46

Mid Tom 1 #48

J. Gtr.

J. Gtr.

E. Bass

Lead 1

Vla.

Solo

74

75

Harm.

Snare Drum 1 #39

Kick Drum 1 #37

Closed Hi-hat #43

Open Hi-hat #47

Crash Cymbal 1 #50

J. Gtr.

J. Gtr.

E. Bass

Lead 1

Vla.

Solo

3

76

Harm.

Snare Drum 1 #39

Kick Drum 1 #37

Closed Hi-hat #43

Crash Cymbal 2 #58

J. Gtr.

J. Gtr.

E. Bass

Lead 1

Vla.

Solo

77

Harm.

Snare Drum 1 #39

Kick Drum 1 #37

Closed Hi-hat #43

Open Hi-hat #47

J. Gtr.

J. Gtr.

E. Bass

Lead 1

Vla.

Solo

78

Harm.

Snare Drum 1 #39

Kick Drum 1 #37

Closed Hi-hat #43

J. Gtr.

J. Gtr.

E. Bass

Lead 1

Vla.

Solo

Detailed description of the musical score: The score is for measures 78-85. It features a variety of instruments: Harmonica (Harm.), Snare Drum (Snare Drum 1 #39), Kick Drum (Kick Drum 1 #37), Closed Hi-hat (Closed Hi-hat #43), two J. Gtr. parts, E. Bass, Lead 1, Vla., and Solo. The key signature has one sharp (F#) and the time signature is 3/4. The drum parts show a consistent pattern of snare, kick, and hi-hat. The guitar parts feature chords and melodic lines. The bass part has a steady eighth-note pattern. The lead part has a rhythmic pattern of eighth notes. The viola part has a melodic line with a triplet. The solo part has a melodic line with a triplet and a long note.

79

Harm.

Snare Drum 1 #39

Kick Drum 1 #37

Closed Hi-hat #43

Open Hi-hat #47

J. Gtr.

J. Gtr.

E. Bass

Lead 1

Vla.

Solo

Detailed description of the musical score: The score is for measures 79 through 84. The top staff is for Harm. (Harm. line) in treble clef, showing a melodic line with a sharp sign on the fifth measure. The drum parts include Snare Drum 1 #39, Kick Drum 1 #37, Closed Hi-hat #43 (marked with 'x'), and Open Hi-hat #47. The guitar parts consist of two J. Gtr. staves in treble clef, one with chords and one with a rhythmic pattern. The E. Bass part is in bass clef with a simple bass line. Lead 1 is in treble clef with a melodic line. Vla. (Violin) is in bass clef with a melodic line. Solo is in treble clef with a melodic line.

80

Harm.

Snare Drum 1 #39

Kick Drum 1 #37

Closed Hi-hat #43

Mid Tom 1 #48

J. Gtr.

J. Gtr.

E. Bass

Lead 1

Vla.

Solo

81

Harm.

Snare Drum 1 #39

Low Tom 2 #42

Mid Tom 2 #46

Mid Tom 1 #48

J. Gtr.

J. Gtr.

E. Bass

Lead 1

Vla.

Solo

82

Snare Drum 1 #39

Kick Drum 1 #37

Closed Hi-hat #43

Crash Cymbal 2 #58

J. Gtr.

J. Gtr.

E. Bass

Lead 1

Vla.

Solo

83

Snare Drum 1 #39

Kick Drum 1 #37

Closed Hi-hat #43

Open Hi-hat #47

J. Gtr.

J. Gtr.

E. Bass

Lead 1

Vla.

84

Snare Drum 1 #39

Kick Drum 1 #37

Closed Hi-hat #43

J. Gtr.

J. Gtr.

E. Bass

Lead 1

Vla.

85

Snare Drum 1 #39

Kick Drum 1 #37

Closed Hi-hat #43

Open Hi-hat #47

J. Gtr.

J. Gtr.

E. Bass

Lead 1

Vla.

86

Snare Drum 1 #39

Kick Drum 1 #37

Closed Hi-hat #43

J. Gtr.

J. Gtr.

E. Bass

Lead 1

Vla.

87

Snare Drum 1 #39

Kick Drum 1 #37

Closed Hi-hat #43

Open Hi-hat #47

J. Gtr.

J. Gtr.

E. Bass

Lead 1

Vla.

88

Snare Drum 1 #39

Kick Drum 1 #37

Closed Hi-hat #43

J. Gtr.

J. Gtr.

E. Bass

Lead 1

Vla.

89

Snare Drum 1 #39

Kick Drum 1 #37

Low Tom 2 #42

Crash Cymbal 1 #50

Crash Cymbal 2 #58

Mid Tom 2 #46

J. Gtr.

J. Gtr.

E. Bass

Lead 1

Vla.

90

Snare Drum 1 #39

Kick Drum 1 #37

Closed Hi-hat #43

Crash Cymbal 2 #58

J. Gtr.

J. Gtr.

E. Bass

Lead 1

Vla.

91

Snare Drum 1 #39

Kick Drum 1 #37

Closed Hi-hat #43

Open Hi-hat #47

J. Gtr.

J. Gtr.

E. Bass

Lead 1

Vla.

92

Snare Drum 1 #39

Kick Drum 1 #37

Closed Hi-hat #43

J. Gtr.

J. Gtr.

E. Bass

Lead 1

Vla.

93

Snare Drum 1 #39

Kick Drum 1 #37

Closed Hi-hat #43

Open Hi-hat #47

J. Gtr.

J. Gtr.

E. Bass

Lead 1

Vla.

Detailed description of the musical score: The score is for measures 93-96. It features seven staves. The top four staves are for percussion: Snare Drum 1 #39, Kick Drum 1 #37, Closed Hi-hat #43, and Open Hi-hat #47. The Snare Drum part has a quarter note on the first beat and a quarter note on the third beat. The Kick Drum part has a quarter note on every beat. The Closed Hi-hat part has a quarter note on every beat with an 'x' above it. The Open Hi-hat part has a quarter rest on the first beat, a quarter note on the second beat, and a quarter note on the fourth beat. The two J. Gtr. parts are in a key with one sharp (F#) and a 12/8 time signature. The first J. Gtr. part has a quarter note on the first beat, a quarter note on the second beat, a quarter note on the third beat, and a quarter note on the fourth beat. The second J. Gtr. part has a quarter note on every beat. The E. Bass part has a quarter note on every beat. The Lead 1 part has a quarter note on every beat. The Vla. part has a quarter note on every beat, with a triplet of eighth notes on the fourth beat.

94

Snare Drum 1 #39

Kick Drum 1 #37

Closed Hi-hat #43

J. Gtr.

J. Gtr.

E. Bass

Lead 1

Vla.

95

Snare Drum 1 #39

Kick Drum 1 #37

Closed Hi-hat #43

Open Hi-hat #47

J. Gtr.

J. Gtr.

E. Bass

Lead 1

Vla.

96

Snare Drum 1 #39

Kick Drum 1 #37

Closed Hi-hat #43

J. Gtr.

J. Gtr.

E. Bass

Lead 1

Vla.

97

Snare Drum 1 #39

Kick Drum 1 #37

Low Tom 2 #42

Crash Cymbal 2 #58

Mid Tom 2 #46

J. Gtr.

J. Gtr.

E. Bass

Lead 1

Vla.

# Eu4ya - Sara Perche Ti Amo

Harmonica

♩ = 120,000000

V.S.

48

52

56

67

71

75

79

Snare Drum 1 #39

Eu4ya - Sara Perche Ti Amo

♩ = 120,000000

7

19

25

31

37

42

49

53

58

64

70

76

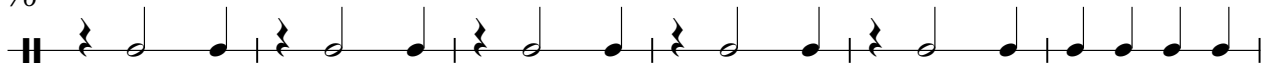

82

88

93

Kick Drum 1 #37

Eu4ya - Sara Perche Ti Amo

♩ = 120,000000

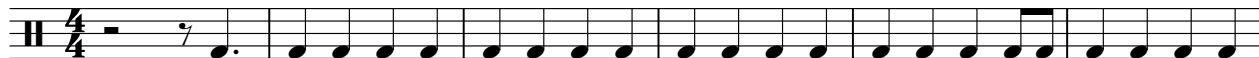

46

2

53

59

65

71

77

83

89

94

Low Tom 2 #42

Eu4ya - Sara Perche Ti Amo

♩ = 120,000000

18

37

53

66

82

Closed Hi-hat #43

Eu4ya - Sara Perche Ti Amo

♩ = 120,000000

4/4 - | x x x x x x x x | x x x x x x x x | x x x x x x x x | x x x x x x x x |

6 | x x x x x x x x | x x x x x x x x | x x x x x x x x | x x x x x x x x | **5** |

14 | x x x x x x x x | x x x x x x x x | x x x x x x x x | x x x x x x x x |

19 | x x x x x x x x | x x x x x x x x | x x x x x x x x | x x x x x x x x |

23 | x x x x x x x x | x x x x x x x x | x x x x x x x x | x x x x x x x x |

28 | x x x x x x x x | x x x x x x x x | x x x x x x x x | x x x x x x x x |

32 | x x x x x x x x | x x x x x x x x | x x x x x x x x | x x x x x x x x |

36 | x x x x x x x x | x x x x x x x x | x x x x x x x x | x x x x x x x x |

39 | x x x x x x x x | x x x x x x x x | x x x x x x x x | x x x x x x x x |

2

### Closed Hi-hat #43

42

48

53

58

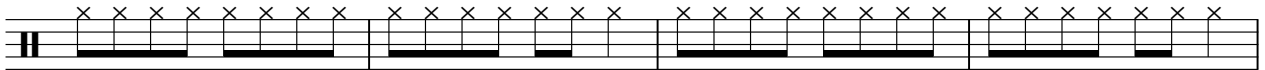

62

66

70

74

78

82

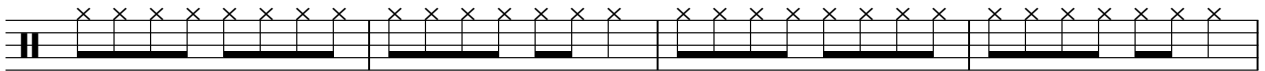

Closed Hi-hat #43

3

86

90

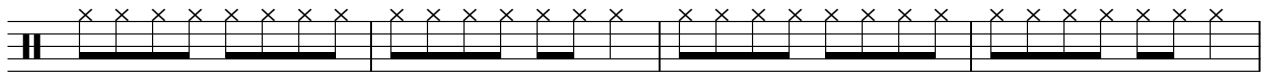

94

Low Tom 1 #44

Eu4ya - Sara Perche Ti Amo

♩ = 120,000000

39

43

2

48

4

45

Open Hi-hat #47

Eu4ya - Sara Perche Ti Amo

♩ = 120,000000

2

8 11

24 3

32 3

40 11 2

57 2 3

67 3

75 3

83 3

91 3

Crash Cymbal 1 #50

Eu4ya - Sara Perche Ti Amo

♩ = 120,000000

26 5

34 12 2 6

57 10 5

75 13 9

Crash Cymbal 2 #58

Eu4ya - Sara Perche Ti Amo

♩ = 120,000000

4/4 - 6 6 \*

18 6 5

35 15 5 \*

59 6 5

75 5 6

89 6 \*

Mid Tom 2 #46

Eu4ya - Sara Perche Ti Amo

♩ = 120,000000

7 7

18

7 7

34

13 4

54

3 7 7

73

7 7

89

7

Mid Tom 1 #48

Eu4ya - Sara Perche Ti Amo

♩ = 120,000000

30

34

6

5

3

49

23

74

6

17

♩ = 120,000000

Jazz Guitar

75 Jazz Guitar 3

78

81

84

87

90

93

95

♩ = 120,000000

4

6

8 8

18

20

22

24

26

28

V.S.

78

80

82

84

86

88

91

93

95

97

# Eu4ya - Sara Perche Ti Amo

Electric Bass

♩ = 120,000000

53

53

58

58

63

63

68

68

72

72

76

76

80

80

85

85

90

90

94

94

# Eu4ya - Sara Perche Ti Amo

## Lead 1 (Square)

♩ = 120,000000

4

6

8

10

12

14

16

18

20

V.S.

Lead 1 (Square)

22

24

26

28

30

32

34

36

38

40

Lead 1 (Square)

42

44

46

48

50

52

54

56

58

60

V.S.

## Lead 1 (Square)

62

64

66

68

70

72

74

76

78

80

Lead 1 (Square)

82

84

86

88

90

92

94

96

Eu4ya - Sara Perche Ti Amo

Viola

♩ = 120,000000

5

9 7 6

25

28

32

35

38

40 4

83 *Viola*

87

91

95

Eu4ya - Sara Perche Ti Amo

Contrabass

♩ = 120,000000

9

12

14

16

18

24

43

45

47

49

49

# Eu4ya - Sara Perche Ti Amo

Solo

♩ = 120,000000

16

19

23

26

29

32

35

37

39

41

7

