

Kinks - Come Dancing

♩ = 154,000153

Horns

Drums

Vibes

Guitar (Steel)

Guitar (Distorted)

Guitar (Clean)

Bass

Voices

Melody

Piano

Strings

♩ = 154,000153

4

Drums

Guitar (Steel)

Guitar (Clean)

Bass

Piano

Strings

6

Horns

Drums

Vibes

Guitar (Steel)

Guitar (Clean)

Bass

Piano

Strings

8

Horns

Drums

Vibes

Guitar (Clean)

Bass

Piano

Strings

7 7 7 7 7 7 7 7 5 5 5 5 5 5 5 5
 0 0 0 0 0 0 0 0 3 3 3 3 3 3 3 3
 A 3 3 5 5
 B 3 3 5 5

10

Horns

Drums

Vibes

Guitar (Clean)

Bass

Piano

Strings

5 5 5 0 0 0 0 7 7 7 7 7 7 7 7
 2 2 2 0 0 0 0 0 0 0 0 0 0 0
 A 0 0 0 0 0 0 0 0 0 0 0 0 0 0
 B 0 0 0 0 0 0 0 0 0 0 0 0 0 0

12

Horns

Drums

Vibes

Guitar (Clean)

T	7	7	7	7	7	7	7	7	5	5	5	5	5	5	5	5	5
A	0	0	0	0	0	0	0	0	3	3	3	3	3	3	3	3	3
B	7	7	7	7	7	7	7	7	2	2	2	2	2	2	2	2	2
	3	3		5	5				0			0			0		

Bass

Piano

Strings

14

Horns

Drums

Vibes

Guitar (Clean)

Bass

Melody

Piano

Strings

17

Horns

Drums

Guitar (Clean)

Bass

Melody

Piano

Strings

19

Horns

Drums

Guitar (Clean)

Bass

Melody

Piano

Strings

22

Horns

Drums

Guitar (Clean)

Bass

Melody

Piano

Strings

25

Horns

Drums

Guitar (Clean)

Bass

Melody

Piano

Strings

27

Horns

Drums

Guitar (Clean)

Bass

Melody

Piano

Strings

This musical score page includes the following parts:

32

Horns

Drums

Vibes

Guitar (Clean)

Bass

Melody

Piano

Strings

- Drums:** A complex rhythmic pattern using various drum symbols (x for cymbals, o for snare, and a vertical line for bass drum).
- Piano:** A piano accompaniment with chords in the right hand and a bass line in the left hand.

35

Horns

Drums

Vibes

Guitar (Clean)

Bass

Melody

Piano

Strings

38

Horns

Drums

Guitar (Clean)

Bass

Melody

Piano

Strings

40

Horns

Drums

Guitar (Clean)

Bass

Melody

Piano

Strings

43

Horns

Drums

Guitar (Clean)

Bass

Melody

Piano

Strings

45

47

49

Horns

Drums

Guitar (Clean)

Bass

Melody

Piano

Strings

51

Horns

Drums

Guitar (Distorted)

Guitar (Clean)

Bass

Melody

Piano

Strings

54

Horns

Drums

Vibes

Guitar (Clean)

T	3	3	3	3	3	3	3	3	7	7	7	7	7	7	7	7	7
A	1	1	1	1	1	1	1	1	0	0	0	0	0	0	0	0	0
B	0	0	0	0	0	0	0	0	7	7	7	7	7	7	7	7	7
	3	3		2	2	2			3	3		5	5				

Bass

Melody

Piano

Strings

56

Horns

Drums

Vibes

Guitar (Clean)

Bass

Piano

Strings

58

Horns

Drums

Vibes

Guitar (Clean)

Bass

Piano

Strings

60

Horns

Drums

Vibes

Guitar (Clean)

T	0	0	0	0	7	7	7	7	5	5	5	5	5	5	5
A	0	0	0	0	0	0	0	0	2	3	3	3	3	3	3
B	3	3	5	5	0	2	0	2	0	0	0	0	0	0	0

Bass

Piano

Strings

62

Horns

Drums

Vibes

Guitar (Clean)

Bass

Melody

Piano

Strings

- Drums:** A complex rhythmic pattern with various note values and rests.
- Piano:** A piano accompaniment with chords and single notes in both treble and bass clefs.

64

Horns

Drums

Guitar (Distorted)

Guitar (Clean)

T	3	3	3	3	3	3	3	3	3	2	2	2	2
A	1	1	1	1	1	1	1	1	0	1	1	1	1
B	0	0	0	0	0	0	0	0	2	2	2	2	2
	3		3		3		3		0		0		0

Bass

Melody

Piano

Strings

66

Horns

Drums

Guitar (Distorted)

Guitar (Clean)

Bass

Melody

Piano

Strings

The musical score consists of the following parts:

T	3	3	3	3	2	2	2	2	3	3	3	3	2	2	2	2
A	1	1	1	1	1	1	1	1	0	0	0	0	2	1	1	1
B	0	0	0	0	2	2	2	2	2	2	2	2	0	2	2	2
	3		3		0		0		0	0		0		0		0

68

The musical score consists of the following parts:

70

Horns

Drums

Guitar (Distorted)

Guitar (Clean)

Bass

Voices

Melody

Piano

Strings

3 3 3 3 3 3 3 3 7 7 7 7 7 7 7 7
 1 1 1 1 1 1 1 1 0 0 0 0 0 0 0 0
 0 0 0 0 2 2 2 2 7 7 7 7 7 7 7 7
 3 3 0 0 0 0 0 0 3 3 3 3 3

72

Horns

Drums

Guitar (Distorted)

Guitar (Clean)

T	5	5	5	5	5	5	5	5	5	5	5	5	5	5	5	5	5
A	3	3	3	3	3	3	3	3	3	3	3	3	3	3	3	3	3
B	0	2	0	0	2	2	2	0	2	0	2	0	2	2	0	2	2

Bass

Voices

Piano

Strings

74

Horns

Drums

Guitar (Distorted)

Guitar (Clean)

Bass

Voices

Piano

Strings

T	0	0	0	7	7	7	7	7	7	7	7	7	7	7	7	7
A	0	0	0	7	7	7	7	7	7	7	7	7	7	7	7	7
B	3	3	3	3	3	3	3	3	3	3	3	3	3	3	3	3

76

Horns

Drums

Guitar (Distorted)

Guitar (Clean)

T	5	5	5	5	5	5	5	5	5	5	5	5	5	5	5	5
A	3	3	3	3	3	3	3	3	3	3	3	3	3	3	3	3
B	0	2	0	2	0	2	0	2	0	2	0	2	0	2	0	2

Bass

Voices

Piano

Strings

78

Horns

Drums

Guitar (Distorted)

Guitar (Clean)

Bass

Voices

Melody

Piano

Strings

80

Drums

Guitar (Distorted)

Guitar (Clean)

Bass

Voices

Melody

Strings

83

85

87

87

Horns

Drums

Guitar (Distorted)

Guitar (Clean)

Bass

Piano

Strings

3 3 3 3 5 5 5 5 3 3 3 3 2 2 2 2
 0 0 0 0 2 2 2 2 1 1 1 1 1 1 1 1
 0 0 0 0 0 2 2 2 0 0 0 0 0 2 2 2 2
 0 0 0 0 0 2 2 2 3 3 3 3 0 2 2 2

89

89

Horns

Drums

Guitar (Distorted)

Guitar (Clean)

Bass

Piano

Strings

3 3 3 3 5 5 5 5 0 0 0 0 2 2 2 2
 0 0 0 0 2 2 2 2 0 0 0 0 1 1 1 1
 0 0 0 0 0 2 2 2 3 3 3 3 0 2 2 2
 0 0 0 0 0 2 2 2 3 3 3 3 0 2 2 2

91

93

95

Drums

Guitar (Steel)

Guitar (Clean)

Bass

Piano

Strings

97

Drums

Guitar (Steel)

Guitar (Clean)

Bass

Piano

Strings

99

Horns

Drums

Guitar (Clean)

Bass

Melody

Piano

Strings

101

Horns

Drums

Guitar (Clean)

Bass

Melody

Piano

Strings

103

Horns

Drums

Guitar (Clean)

Bass

Melody

Piano

Strings

106

Horns

Drums

Guitar (Clean)

Bass

Melody

Piano

Strings

109

111

113

Horns

Drums

Guitar (Distorted)

Guitar (Clean)

Bass

Melody

Piano

Strings

115

Horns

Drums

Guitar (Clean)

Bass

Melody

Piano

Strings

117

119

121

Horns

Drums

Vibes

Guitar (Clean)

Bass

Piano

Strings

The musical score is for a 4/4 time piece in G major. It features the following parts:

- Drums:** A steady 4/4 drum pattern with a snare on the 2nd and 4th beats and a kick on the 1st and 3rd beats.
- Vibes:** Melodic line in G major, mirroring the Horns part.

T	0	7	7	7	7	7	7	7	0	0	0	0	7	7	7	7
A	0	7	7	7	7	7	7	7	0	0	0	0	0	0	0	0
B	3	3	5	5	3	3	5	5	5	5	5	5				
- Piano:** A piano accompaniment with chords in the right hand and a simple bass line in the left hand.
- Strings:** A string section playing a simple harmonic accompaniment.

123

125

127

Horns

Drums

Guitar (Distorted)

Guitar (Clean)

Bass

Melody

Piano

Strings

129

Horns

Drums

Guitar (Clean)

Bass

Melody

Piano

Strings

131

133

135

135

Horns

Drums

Guitar (Clean)

Bass

Melody

Piano

Strings

137

137

Horns

Drums

Guitar (Clean)

Bass

Melody

Piano

Strings

139

Horns

Drums

Guitar (Clean)

Bass

Melody

Piano

Strings

141

Horns

Drums

Guitar (Clean)

Bass

Melody

Piano

Strings

143

Horns

Drums

Guitar (Clean)

Bass

Melody

Piano

Strings

145

Horns

Drums

Guitar (Clean)

Bass

Melody

Piano

Strings

147

Horns

Drums

Guitar (Clean)

T	3	3	3	3	3	3	3	2	3	3
A	4	4	4	4	4	4	4	4	3	3
B	4	4	4	4	4	4	4	4		
	2		2		2		2	2		

Bass

Melody

Piano

Strings

Kinks - Come Dancing

Horns

$\text{♩} = 154,000153$

5

10

15

23

32

37

45

54

59

63

V.S.

2

Horns

69

76

89

95

105

114

120

124

130

137

Horns

3

143

2

Kinks - Come Dancing

Drums

♩ = 154,000153

5

9

13

17

21

25

29

33

37

V.S.

41

45

49

53

57

61

65

69

72

76

Drums

80

84

88

92

96

100

104

108

112

116

V.S.

Drums

120

124

128

132

136

140

144

147

♩ = 154,000153

5

10

14 18

35 18

56

60 54

117

121

124 5 20

Guitar (Steel)

Kinks - Come Dancing

♩ = 154,000153

5 87

94

97 31

130 20

Guitar (Distorted) Kinks - Come Dancing

♩ = 154,000153

27

31 20 11

64

69

73

77

82

88

92 18

113 12

2

Guitar (Distorted)

127

Kinks - Come Dancing

Guitar (Clean)

♩ = 154,000153

2

E	5	5	5	5	5	5	5	5	5	5	5	5	5	5	5	5
B	3	3	3	3	3	3	3	3	3	3	3	3	3	3	3	3
G	2	2	2	2	2	2	2	2	2	2	2	2	2	2	2	2
D	0	0	0	0	0	0	0	0	0	0	0	0	0	0	0	0
A																
E																

5

E	5	5	5	5	5	5	5	5	5	5	5	5	5	5	5
B	3	3	3	3	3	3	3	3	3	3	3	3	3	3	3
G	2	2	2	2	2	2	2	2	2	2	2	2	2	2	2
D	0	0	0	0	0	0	0	0	0	0	0	0	0	0	0
A															
E															

7

E	7	7	7	7	7	7	7	7	7	7	7	7	7	7	7
B	0	0	0	0	0	0	0	0	0	0	0	0	0	0	0
G	7	7	7	7	7	7	7	7	7	7	7	7	7	7	7
D															
A	3		3			5		3		3			5		5
E															

9

E	5	5	5	5	5	5	5	5	5	5	5	0	0	0	0
B	3	3	3	3	3	3	3	3	3	3	3	0	0	0	0
G	2	2	2	2	2	2	2	2	2	2	2	0	0	0	0
D	0	0	0	0	0	0	0	0	0	0	0				
A				0		0						3		3	
E															

11

E	7	7	7	7	7	7	7	7	7	7	7	7	7	7	7
B	0	0	0	0	0	0	0	0	0	0	0	0	0	0	0
G	7	7	7	7	7	7	7	7	7	7	7	7	7	7	7
D															
A	3		3	3		5		3		3			5		5
E															

13

E	5	5	5	5	5	5	5	5	5	5	5	0	0	0	0
B	3	3	3	3	3	3	3	3	3	3	3	0	0	0	0
G	2	2	2	2	2	2	2	2	2	2	2	0	0	0	0
D	0	0	0	0	0	0	0	0	0	0	0				
A				0		0						3		3	
E															

15

E	7	7	7	7	7	7	7	7	7	7	7	2	2	2	2
B	0	0	0	0	0	0	0	3	0	3	3	0	0	0	0
G	7	7	7	7	7	7	7	4	7	4	4	0	2	2	2
D												0	2	0	2
A	3		3	3		5		3		3	3				
E															

17

E	2	2	2	2	5	5	5	2	2	2	2	7	7	7	7
B	1	1	1	1	3	3	3	1	1	1	1	0	0	0	0
G	2	2	2	2	2	2	2	2	2	2	2	7	7	7	7
D	0	0	0	0	0	0	0	0	0	0	0				
A				0		0						3		3	
E															

19

E	7	7	7	7	7	7	7	7	7	7	7	7	7	7	7
B	0	0	0	0	0	0	0	0	0	0	0	0	0	0	0
G	7	7	7	7	7	7	7	7	7	7	7	7	7	7	7
D															
A	3		3			5		3		3	3		5		5
E															

21

E	5	5	5	5	5	5	5	5	5	5	5	7	7	7	7
B	3	3	3	3	3	3	3	3	3	3	3	0	0	0	0
G	2	2	2	2	2	2	2	2	2	2	2	7	7	7	7
D	0	0	0	0	0	0	0	0	0	0	0				
A				0		0						3		3	
E															

V.S.

2 23

Guitar (Clean)

	3	3	3	3	3	3	3	3	7	7	7	7	7	7	7	7	7
T	0	0	0	0	0	0	0	0	0	0	0	0	0	0	0	0	0
A																	
B	3		3			2		2	2							2	2

25

	5	5	5	5		5	5	5	7	7	7	7		7	7	7	7
T	3	3	3	3		3	3	3	0	0	0	0		0	0	0	0
A	2	2	2	2		2	2	2	7	7	7	7		7	7	7	7
B	0		0	0		0		0									

27

	3	3	3	3	3	3	3	3	3	3	3	3	3	3	3	3	3
T	1	1	1	1	1	1	1	1	1	1	1	1	1	1	1	1	1
A	0	0	0	0	0	0	0	0	0	0	0	0	0	0	0	0	0
B	3		3			2		2				2			2		2

29

	7	7	7	7		3	3	3	3	7	7	7	7		3	3	3	3
T	0	0	0	0		0	0	0	0	0	0	0	0		0	0	0	0
A	7	7	7	7		2	2	2	2	7	7	7	7		2	2	2	2
B	3		3			2		2	2						3	3	3	3

31

		5	5	5	5	5	5	5		3	3	3		3	3	3	3
T		3	3	3	3	3	3	3		1	1	1		1	1	1	1
A	2	2	2	2	2	2	2	2		0	0	0		0	0	0	0
B	0		0			4		4		3		3		2		2	

33

	7	7	7	7	7	7	7	7	7	7	7	7	7	7	7	7	7
T	0	0	0	0	0	0	0	0	0	0	0	0	0	0	0	0	0
A	7	7	7	7	7	7	7	7	7	7	7	7	7	7	7	7	7
B	3		3	3		5		5						5		5	5

35

	5	5	5	5		5	5	5	5	5	5	5	0	0	0	0	0
T	3	3	3	3		3	3	3	3	3	3	3	0	0	0	0	0
A	2	2	2	2		2	2	2	2	2	2	2	0	0	0	0	0
B	0		0			0		0							3		3

37

	7	7	7	7	7	7	7	7	7	7	7	7		2	2	2	2
T	0	0	0	0	0	0	0	0	0	0	0	0		0	0	0	0
A	7	7	7	7	7	7	7	7	7	7	7	7		2	2	2	2
B	3		3			5		5	5					3		3	

39

	2	2	2	2	5	5	5	5	2	2	2	2		7	7	7	7
T	1	1	1	1	3	3	3	3	1	1	1	1		0	0	0	0
A	2	2	2	2	2	2	2	2	2	2	2	2		7	7	7	7
B	0		0	0		0		0								3	

41

	7	7	7	7		7	7	7	7	7	7	7	7	7	7	7	7
T	0	0	0	0		0	0	0	0	0	0	0	0	0	0	0	0
A	7	7	7	7		7	7	7	7	7	7	7	7	7	7	7	7
B	3		3	3		5		5						5		5	

43

	5	5	5	5	5	5	5	5	5	5	5	7	7	7	7
T	3	3	3	3	3	3	3	3	3	3	3	3	0	3	3
A	2	2	2	2	2	2	2	2	2	2	2	4	7	4	4
B	0		0		0		0		0					3	3

45

	3	3	3	3	3	3	3	3	7	7	7	7	7	7	7
T	1	1	1	1	1	1	1	1	0	0	0	0	0	0	0
A	0	0	0	0	0	0	0	0	7	7	7	7	7	7	7
B	3		3		2		2				3	3		2	2

47

	5	5	5	5	5	5	5	5	7	7	7	7	7	7	7
T	3	3	3	3	3	3	3	3	0	0	0	0	0	0	0
A	2	2	2	2	2	2	2	2	7	7	7	7	0	7	7
B	0		0	0	0	0	0	0						1	1

49

	3	3	3	3	3	3	3	3	3	3	3	3	3	3	3
T	1	1	1	1	1	1	1	1	0	1	1	1	1	1	1
A	0	0	0	0	0	0	0	0	0	0	0	0	0	0	0
B	3		3		2		2		3		3		2		2

51

	7	7	7	7	3	3	3	3	7	7	7	7	3	3	3
T	0	0	0	0	0	0	0	0	0	0	3	3	3	3	3
A	7	7	7	7	2	2	2	2	7	7	4	4	0	0	0
B	3		3		2		2	2			3	3		2	2

53

	5	5	5	5	5	5	5	5	3	3	3	3	3	3	3
T	3	3	3	3	3	3	3	3	1	1	1	1	1	1	1
A	2	2	2	2	2	2	2	2	0	0	0	0	0	0	0
B	0		0		4		4		3		3		2		2

55

	7	7	7	7	7	7	7	7	7	7	7	7	7	7	7
T	0	0	0	0	0	0	0	0	0	0	0	0	0	0	0
A	7	7	7	7	7	7	7	7	7	7	7	7	7	7	7
B	3		3		5		5		3		3		3		3

57

	5	5	5	5	5	5	5	5	5	5	5	5	0	0	0
T	3	3	3	3	3	3	3	3	3	3	3	3	0	0	0
A	2	2	2	2	2	2	2	2	2	2	2	2	0	0	0
B	0		0		0		0		0		0			3	3

59

	7	7	7	7	7	7	7	7	0	0	0	0	7	7	7
T	0	0	0	0	0	0	0	0	0	0	0	0	0	0	0
A	7	7	7	7	7	7	7	7	0	0	0	0	7	7	7
B	3		3	3	5		5		3		3		5		5

61

	5	5	5	5	5	5	5	5	5	5	5	7	7	7	7
T	3	3	3	3	3	3	3	3	3	3	3	0	0	0	0
A	2	2	2	2	2	2	2	2	2	2	2	0	7	7	7
B	0		0		0		0		0		0			3	3

V.S.

T	3	3	3	3	2	2	2	2	3	3	3	3	3	3	3	3
A	1	1	1	1	1	1	1	1	1	1	1	1	1	1	1	1
B	2	2	2	2	0	2	0	2	0	0	0	0	0	0	0	0
B	0	0							3		3		3		3	

65

T	3	3	3	3	2	2	2	2	3	3	3	3	2	2	2	2
A	0	0	0	0	2	2	2	2	0	0	0	0	2	2	2	2
B	2	2	2	2	0	0	0	0	0	0	0	0	0	0	0	0
B	0	0							3		3					

67

T	3	3	3	3	2	2	2	2	3	3	3	3	2	2	2	2
A	0	0	0	0	2	2	2	2	0	0	0	0	2	2	2	2
B	2	2	2	2	0	0	0	0	0	0	0	0	0	0	0	0
B	0	0							3		3	3				

69

T		3	3	3	2	2	2	2	3	3	3	3	3	3	3	3
A		0	0	0	2	2	2	2	1	1	1	1	1	1	1	1
B	2	2	2	2	0	0	0	0	0	0	0	0	2	2	2	2
B	0	0							3		3		0	0	0	0

71

T	7	7	7	7	7	7	7	7	5	5	5	5	5	5	5	5
A	0	0	0	0	0	0	0	0	3	3	3	3	3	3	3	3
B	7	7	7	7	7	7	7	7	2	2	2	2	2	2	2	2
B	3		3	3				3								

73

T	5	5	5	5	5	5	5	5	0	0	0	0	7	7	7	7
A	3	3	3	3	3	3	3	3	0	0	0	0	0	0	0	0
B	2	2	2	2	2	2	2	2	0	0	0	0	7	7	7	7
B	0	0	0	0	0	0	0	0					3		3	

75

T	7	7	7	7	7	7	7	7	5	5	5	5	5	5	5	5
A	0	0	0	0	0	0	0	0	3	3	3	3	3	3	3	3
B	7	7	7	7	7	7	7	7	0	2	0	2	0	2	0	2
B	3		3		3		3									

77

T	5	5	5	5	5	5	5	5	7	7	7	7	7	7	7	7
A	3	3	3	3	3	3	3	3	0	0	0	0	0	0	0	0
B	2	2	2	2	2	2	2	2	7	7	7	7	7	7	7	7
B	0	0	0	0	0	0	0	0								

79

T	3	3	3	3	3	3	3	3	3	3	3	3	3	3	3	3
A	1	1	1	1	1	1	1	1	1	1	1	1	1	1	1	1
B	0	0	0	0	0	0	0	0	0	0	0	0	0	0	0	0
B	3		3	3			3		3		3		3		3	

81

T		3	3	3	3	3	3	3	3	3	3	3	3	3	3	3
A		1	1	1	1	1	1	1	1	1	1	1	1	1	1	1
B		0	0	0	0	0	0	0	0	0	0	0	0	0	0	0
B		3		3			3		3		3		3		3	

83

	3	3	3	3	3	3	3	3	3	3	3	3	3	3	3	3
T	1	1	1	1	1	1	1	1	1	1	1	1	1	1	1	1
A	0	0	0	0	0	0	0	0	0	0	0	0	0	0	0	0
B	3		3		3		3		3		3		3		3	

85

	3	3	3	3	3	3	3	3	3	3	3	3	3	3	3	3
T	1	1	1	1	1	1	1	1	1	1	1	1	1	1	1	1
A	0	0	0	0	0	0	0	0	0	0	0	0	0	0	0	0
B	3		3		3		3		3		3		3		3	

87

	3	3	3	3	5	5	5	5	3	3	3	3	2	2	2	2
T	0	0	0	0	3	3	3	3	1	1	1	1	1	1	1	1
A	0	0	0	0	2	2	2	2	0	0	0	0	2	2	2	2
B	0		0		0		0		3		3		3		0	

89

	3	3	3	3	5	5	5	5	0	0	0	0	2	2	2	2
T	0	0	0	0	3	3	3	3	0	0	0	0	1	1	1	1
A	0	0	0	0	2	2	2	2	0	0	2	0	2	2	2	2
B	0		0		0		0		3	7	3	3	0		0	

91

	3	3	3	3	5	5	5	5	0	0	0	0	2	2	2	2
T	0	0	0	0	3	3	3	3	0	0	0	0	1	1	1	1
A	0	0	0	0	2	2	2	2	0	0	0	0	2	2	2	2
B	0		0		0		0		3	7	3	7	0		0	

93

	3	3	3	3	5	5	5	5	0	0	0	0	3	3	3	3
T	0	0	0	0	3	3	3	3	0	0	0	0	1	1	1	1
A	0	0	0	0	2	2	2	2	0	0	0	0	2	2	2	2
B	0		0		0		0		3	7	3	7	0		0	

95

	5	5	5	5	5	5	5	5	5	5	5	5	5	5	5	5
T	3	3	3	3	3	3	3	3	3	3	3	3	3	3	3	3
A	2	2	2	2	2	2	2	2	2	2	2	2	2	2	2	2
B	0		0		0		0		0		0		0		0	

97

	5	5	5	5	5	5	5	5	5	5	5	5	5	5	5	5
T	3	3	3	3	3	3	3	3	3	3	3	3	3	3	3	3
A	2	2	2	2	2	2	2	2	2	2	2	2	2	2	2	2
B	0		0		0		0		0		0		0		0	

99

	7	7	7	7	0	7	7	7	0	7	7	7	2	2	2	2
T	0	0	0	0	0	0	0	0	0	0	0	0	0	0	0	0
A	7	7	7	7	7	7	7	7	7	7	7	7	2	2	2	2
B	3		3		5		5		3		3		3		3	

101

	2	2	2	2	5	5	5	5	2	2	2	2	7	7	7	7
T	1	1	1	1	3	3	3	3	1	1	1	1	0	0	0	0
A	2	2	2	2	2	2	2	2	2	2	2	2	7	7	7	7
B	0		0		0		0		0		0		3		3	

V.S.

6 103

Guitar (Clean)

	7	7	7	7	7	7	7	7	7	7	7	7	7	7	7	7
T	0	0	0	0	0	0	0	0	0	0	0	0	0	0	0	0
A	7	7	7	7	7	7	7	7	7	7	7	7	7	7	7	7
B	3		3				5	5	5	3	3	3		5		5

105

		5	5	5	5	5	5	5	5	5	5	5	7	7	7	7
T	2	2	2	2	2	2	2	2	2	2	2	2	7	7	7	7
A	0		0				0	0	0	2	0	0				
B													3		3	

107

	3	3	3	3		3	3	3	7	7	7	7	7	7	7	7
T	1	1	1	1	0	1	1	1	0	0	0	0	0	0	0	0
A	0	0	0	0	2	0	0	0	7	7	7	7	7	7	7	7
B	3		3				2	2	3		3	3		2		2

109

	5	5	5	5	5	5	5	5	7	7	7	7	7	7	7	7
T	3	3	3	3	3	3	3	3	0	0	0	0	0	0	0	0
A	2	2	2	2	2	2	2	2	7	7	7	7	7	7	7	7
B	0		0				0	0	3		3	3		1		1

111

	3	3	3	3		3	3	3	3	3	3	3	3	3	3	3
T	1	1	1	1	0	1	1	1	1	1	1	1	1	1	1	1
A	0	0	0	0	2	0	0	0	0	0	0	0	0	0	0	0
B	3		3				2	2	3		3		2		2	

113

	7	7	7	7		3	3	3	3	7	7	7	7		3	3	3	3
T	0	0	0	0	0	0	0	0	0	0	0	0	0	0	3	3	3	3
A	7	7	7	7	2	2	2	2	7	7	7	7	2	2	2	2	2	
B	3		3				2	2	3		3			2		2		

115

	5	5	5	5	5	5	5	5	3	3	3	3	3	3	3	3
T	3	3	3	3	3	3	3	3	1	1	1	1	1	1	1	1
A	2	2	2	2	4	2	4	2	0	0	0	0	0	0	0	0
B	0		0				4	4	3		3		2		2	

117

		7	7	7	7	7	7	7	7	7	7	7	7	7	7	7
T	0	0	0	0	0	0	0	0	0	0	0	0	0	0	0	0
A		7	7	7	7	7	7	7	7	7	7	7	7	7	7	7
B	3		3				5	5	3		3		3		3	

119

		5	5	5	5	5	5	5	5	5	5	5	0	0	0	0
T	2	2	2	2	2	2	2	2	3	3	3	3	0	0	0	0
A	0		0				0	0	2	2	0	2	0	0	0	0
B									0		0			3		3

121

		7	7	7	7	7	7	7	0	0	0	0	7	7	7	7
T	0	0	0	0	0	0	0	0	0	0	0	0	0	0	0	0
A		7	7	7	7	7	7	7	0	0	0	0	7	7	7	7
B	3		3				5	5	3		3			5		5

123

	5	5	5	5	5	5	5	5	5	5	5	5	7	7	7	7
T	3	3	3	3	3	3	3	3	3	3	3	3	0	0	0	0
A	2	2	2	2	2	2	2	2	2	2	2	2	7	7	7	7
B	0		0		0		0		0		0					
													3		3	

125

	3	3	3	3	3	3	3	3	3	3	3	3	3	3	3	3
T	1	1	1	1	1	1	1	1	1	1	1	1	1	1	1	1
A	0	0	0	0	0	0	0	0	0	0	0	0	0	0	0	0
B	3		3		2		2		3		3		2		2	

127

	0	7	7	7	0	3	3	3	3	7	7	7	7	3	3	3	3	
T	0	7	7	7	0	0	0	0	0	7	7	4	4	0	0	0	0	
A	0	0	0	0	0	0	0	0	0	0	0	0	0	0	0	0		
B	3		3		2		2		3		3		3		2		2	2

129

	5	5	5	5	5	5	5	5	3	3	3	3	3	3	3	3
T	3	3	3	3	3	3	3	3	1	1	1	1	1	1	1	1
A	2	2	2	2	2	2	2	2	0	0	0	0	0	0	0	0
B	0		0		4		4		3		3		2		2	

131

	6	6	6	6	1	1	1	1	6	6	6	6	6	6	6	6	
T	2	2	2	2	0	0	0	0	2	2	2	2	2	2	2	2	
A	3	3	3	3	6	1	6	1	3	3	3	3	3	3	3	3	
B	2		2		4		4		2		2		2		4		4

133

	6	6	6	6	1	1	1	1	1	1	1	1	4	4	4	4
T	2	2	2	2	6	6	6	6	0	0	0	0	2	2	2	2
A	3	3	3	3	6	3	6	3	6	1	6	1	6	1	6	1
B	2		2		4		4		4		4		4		4	

135

	1	1	1	1	6	6	6	6	6	6	6	6	6	6	6	6
T	0	0	0	0	2	2	2	2	2	2	2	2	2	2	2	2
A	6	1	6	1	3	3	3	3	3	3	3	3	3	3	3	3
B	4		4		2		2		2		2		4		4	

137

	6	6	6	6	6	6	6	6	4	4	4	4	4	4	4	4
T	2	2	2	2	2	2	2	2	2	2	2	2	2	2	2	2
A	3	3	3	3	3	3	3	3	6	1	6	1	6	1	6	1
B	2		2		4		4		4		4		4		4	

139

	4	4	4	4	6	6	6	6	6	6	6	6	6	6	6	6
T	2	2	2	2	2	2	2	2	2	2	2	2	2	2	2	2
A	6	1	6	1	3	3	3	3	3	3	3	3	3	3	3	3
B	4		4		2		2		2		2		4		4	

141

	6	6	6	6	1	1	1	1	1	1	1	1	4	4	4	4
T	2	2	2	2	3	3	3	3	0	0	0	0	2	2	2	2
A	3	3	3	3	6	6	6	6	6	1	6	1	6	1	6	1
B	2		2		4		4		4		4		4		4	

V.S.

8 143

Guitar (Clean)

	1	1	1	1	6	6	6	6	6	6	6	6	6	6	6	
T	0	0	0	0	2	2	2	2	2	2	2	2	3	2	2	2
A	6		6	1	3	3	3	3	3	3	3	3	3	3	3	3
B	4		4		2		2		2		2	2	4		4	

145

		6	6	6	6	6	6	6	4	4	4	4	4	4	4
T	3	2	2	2	2	2	2	2	2	2	2	2	2	2	2
A	3	3	3	3	3	3	3	3	1	1	1	1	1	1	1
B	2		2		4		4		6	6	6	6	6	6	6

147

									2						
T	3	3	3	3	3	3	3		3	3					
A	4	4	4	4	4	4	4		4	4					
B	4	4	4	4	4	4	4		4	4					
B	2		2		2		2	2	2						

Kinks - Come Dancing

Bass

♩ = 154,000153

2

7

12

17

22

27

32

37

42

47

V.S.

52

57

62

67

72

77

82

87

92

97

102

Voices

Kinks - Come Dancing

♩ = 154,000153

69

76

82

86

43

130

20

Kinks - Come Dancing

Melody

♩ = 154,000153

14

18

22

26

31

4

39

43

47

51

7

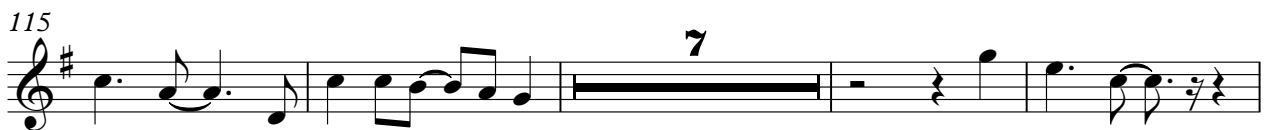
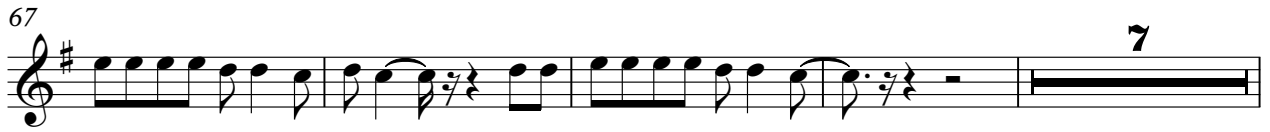

Kinks - Come Dancing

Piano

♩ = 154,000153

V.S.

20

23

26

29

32

35

38

41

44

47

50

53

56

59

62

65

68

71

74

77

85

88

91

94

99

102

105

108

111

114

117

120

123

126

129

132

135

138

141

144

147

Kinks - Come Dancing

Strings

♩ = 154,000153

2

10

17

24

31

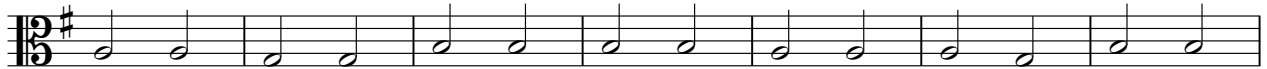

38

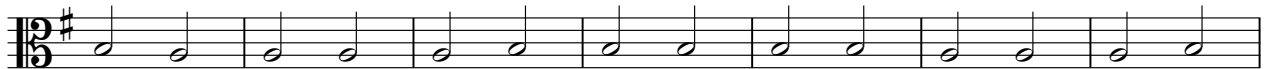

45

52

59

66

V.S.

74

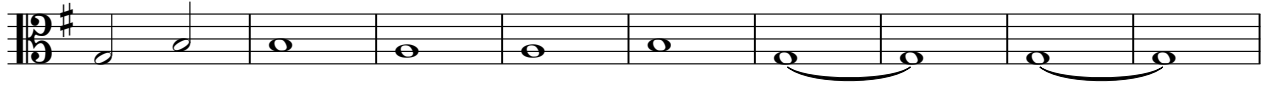

83

91

99

106

113

120

125

130

137

143

