

Kinks - Days

0.0"
1.1,00
© 1979 by Polygram Music, Inc. All Rights Reserved. Basic Music Corporation.

♩ = 100,000000

Right Hand Piano

Left Hand Piano

♩ = 100,000000

2

Right Hand Piano

Left Hand Piano

3

Vocals

Right Hand Piano

Left Hand Piano

4

Vocals

Right Hand Piano

Left Hand Piano

6

Vocals

Right Hand Piano

Left Hand Piano

8

Vocals

Right Hand Piano

Left Hand Piano

10

Vocals

Right Hand Piano

Left Hand Piano

12

Vocals

Right Hand Piano

Left Hand Piano

14

Vocals

Right Hand Piano

Left Hand Piano

16

Vocals

Right Hand Piano

Left Hand Piano

18

Vocals

Right Hand Piano

Left Hand Piano

20

Vocals

Right Hand Piano

Left Hand Piano

22

Vocals

Right Hand Piano

Left Hand Piano

24

Vocals

Right Hand Piano

Left Hand Piano

25

Vocals

Right Hand Piano

Left Hand Piano

26

Vocals

Right Hand Piano

Left Hand Piano

28

Vocals

Right Hand Piano

Left Hand Piano

30

Vocals

Right Hand Piano

Left Hand Piano

32

Vocals

Right Hand Piano

Left Hand Piano

33

Vocals

Right Hand Piano

Left Hand Piano

34

Vocals

Right Hand Piano

Left Hand Piano

35

Vocals

Right Hand Piano

Left Hand Piano

36

Vocals

Right Hand Piano

Left Hand Piano

37

Vocals

Right Hand Piano

Left Hand Piano

38

Vocals

Right Hand Piano

Left Hand Piano

39

Vocals

Right Hand Piano

Left Hand Piano

40

Vocals

Right Hand Piano

Left Hand Piano

42

Vocals

Right Hand Piano

Left Hand Piano

43

Vocals

Right Hand Piano

Left Hand Piano

44

Vocals

Right Hand Piano

Left Hand Piano

45

Vocals

Right Hand Piano

Left Hand Piano

46

Vocals

Right Hand Piano

Left Hand Piano

47

Vocals

Right Hand Piano

Left Hand Piano

48

Vocals

Right Hand Piano

Left Hand Piano

49

Vocals

Right Hand Piano

Left Hand Piano

50

Vocals

Right Hand Piano

Left Hand Piano

51

Vocals

Right Hand Piano

Left Hand Piano

54

Vocals

61

Vocals

68

Vocals

75

Vocals

82

Vocals

89
Vocals

96
Vocals

103
Vocals

110
Vocals

115
Vocals

Kinks - Days

Vocals

♩ = 100,000000

2

6

10

13

16

20

23

26

29

33

V.S.

37

41

44

47

55

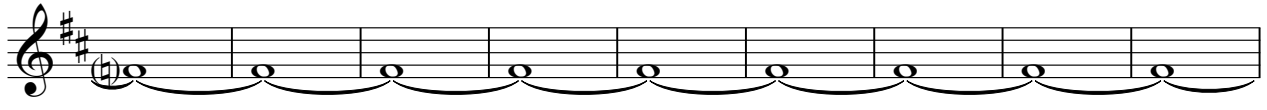

64

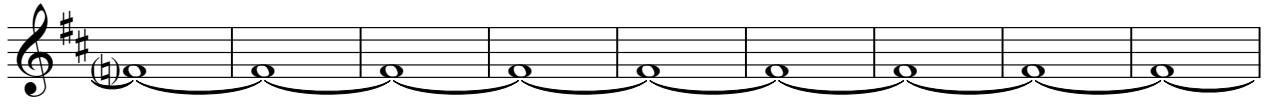

73

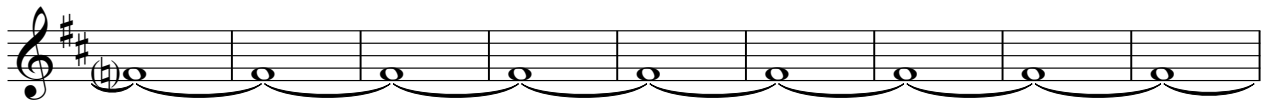

82

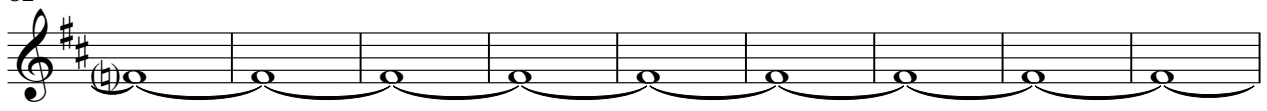

91

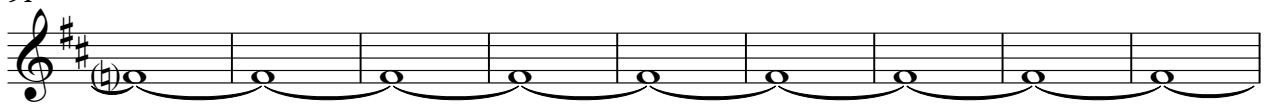

100

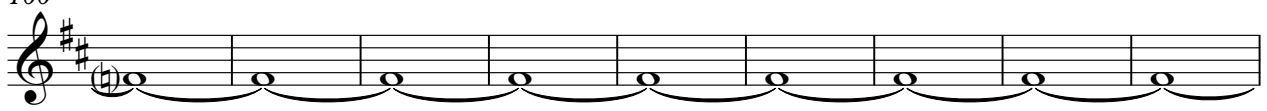

109

114

Right Hand Piano

Kinks - Days

♩ = 100,000000

V.S.

24

26

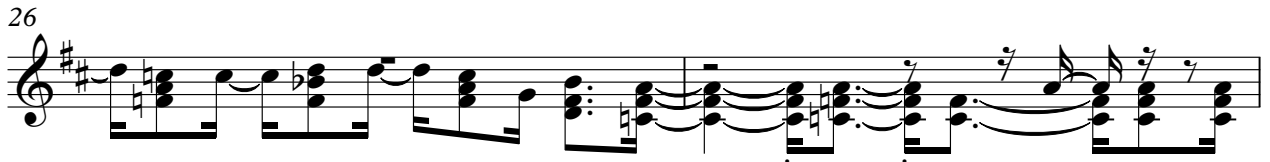

28

31

33

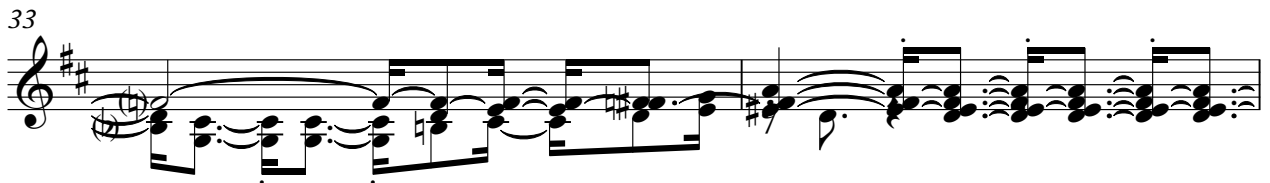

35

37

38

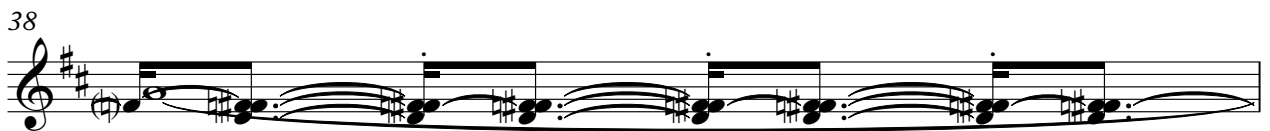

39

41

43

45

46

47

48

50

52

65

Left Hand Piano

Kinks - Days

♩ = 100,000000

5

8

11

14

17

20

23

26

29

V.S.

32

35

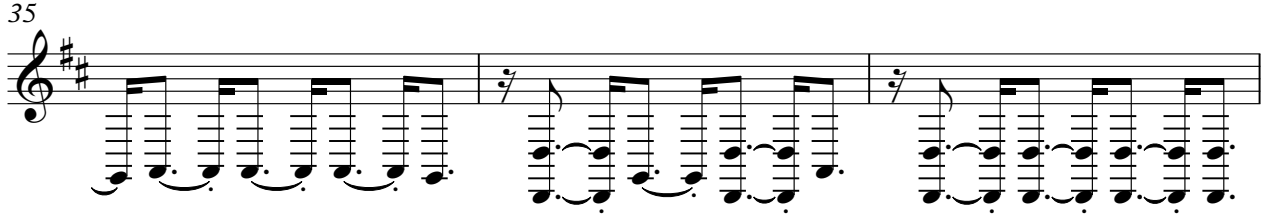

38

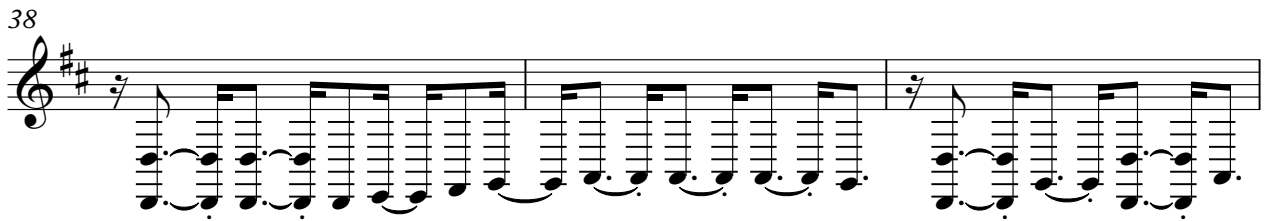

41

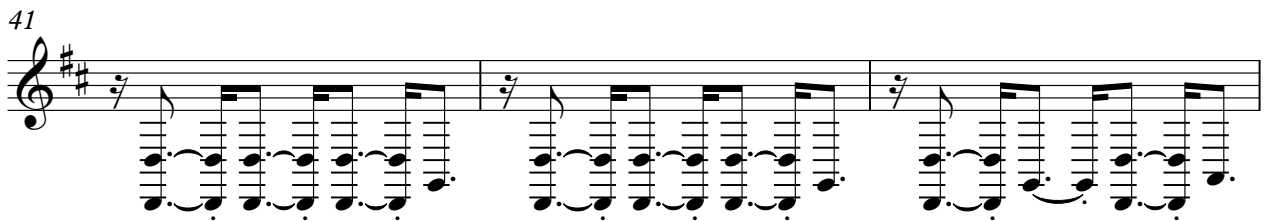

44

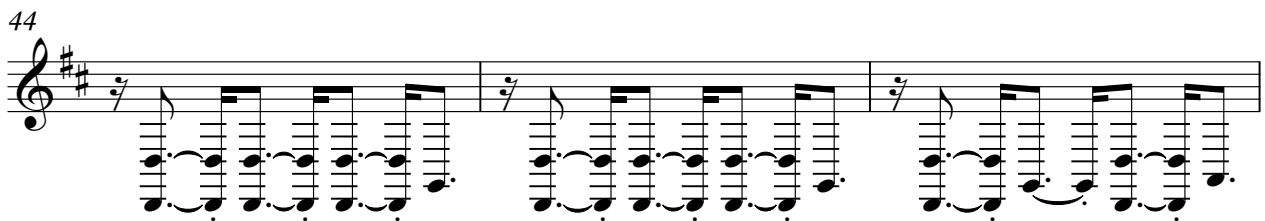

47

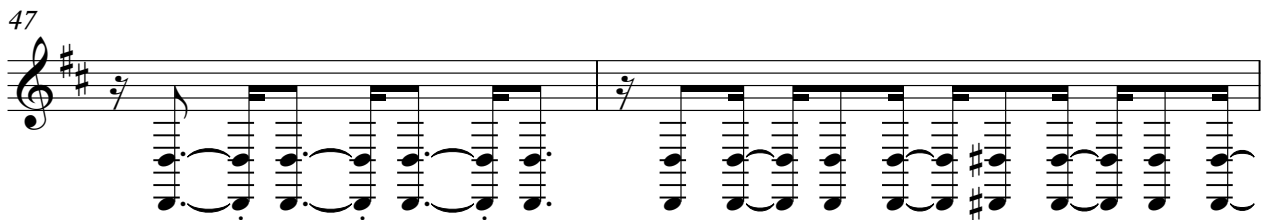

49

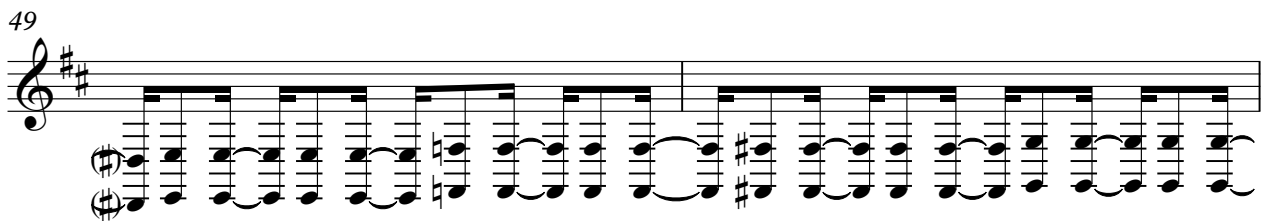

51

