

# Kinks - Deadend Street

00:00:03:00  
1.1,02  
Deadend Street The Kinks 1966

♩ = 122,000069

Trombone

ray davies (The kinks) 1966  
Keith Hoban  
Re- worked june 2001

Percussion

Jazz Guitar

Jazz Guitar

Jazz Guitar

Electric Bass

Honky-tonk Piano

Tape Sampler Keyboard [Strings]

Lead 3 (Calliope)

FX 5 (Brightness)

♩ = 122,000069

keith.hoban@btinternet.com  
keith.hoban@btinternet.com

5

Tbn.

Perc.

J. Gtr.

J. Gtr.

J. Gtr.

E. Bass

H-t. Pno.

Tape Smp. Str

Lead 3

9

Perc.

J. Gtr.

J. Gtr.

E. Bass

H-t. Pno.

Tape Smp. Str

Lead 3

FX 5

14

Perc.

J. Gtr.

J. Gtr.

E. Bass

H-t. Pno.

Tape Smp. Str

Lead 3

19

Perc.

J. Gtr.

J. Gtr.

E. Bass

H-t. Pno.

Tape Smp. Str

Lead 3

24

Perc.

J. Gtr.

J. Gtr.

E. Bass

H-t. Pno.

Tape Smp. Str

Lead 3

FX 5

29

Perc.

J. Gtr.

J. Gtr.

E. Bass

H-t. Pno.

Tape Smp. Str

Lead 3

FX 5

34

Perc.

J. Gtr.

J. Gtr.

E. Bass

H-t. Pno.

Tape Smp. Str

Lead 3

39

Perc.

J. Gtr.

J. Gtr.

E. Bass

H-t. Pno.

Tape Smp. Str

Lead 3

44

Perc.

J. Gtr.

J. Gtr.

E. Bass

H-t. Pno.

Tape Smp. Str

Lead 3

49

Perc.

J. Gtr.

J. Gtr.

E. Bass

H-t. Pno.

Tape Smp. Str

Lead 3

54

Perc.

J. Gtr.

J. Gtr.

E. Bass

H-t. Pno.

Tape Smp. Str

Lead 3

FX 5

59

Tbn.

Perc.

J. Gtr.

J. Gtr.

E. Bass

H-t. Pno.

Tape Smp. Str

Lead 3

FX 5

64

Tbn.

Perc.

J. Gtr.

J. Gtr.

E. Bass

H-t. Pno.

Tape Smp. Str

69

Tbn.

Perc.

people

J. Gtr.

J. Gtr.

E. Bass

H-t. Pno.

Tape Smp. Str

74

Tbn.

Perc.

J. Gtr.

J. Gtr.

E. Bass

H-t. Pno.

Tape Smp. Str

♩ = 120,000000

Trombone

Kinks - Deadend Street

♩ = 122,000069

2

56

63

70

♩ = 120,000000

keith.hoban@btinternet.com  
keith.hoban@btinternet.com

# Kinks - Deadend Street

## Percussion

♩ = 122,000069

ray davies (The kinks) 1966

Keith Hoban

Re- worked june 2001

7

13

19

25

30

35

41

47

53

keith.hoban@btinternet.com  
keith.hoban@btinternet.com

V.S.

2

# Percussion

59

64

people

70

75

$\text{♩} = 120,000000$

♩ = 122,000069

7

12

17

22

27

32

37

42

47

keith.hoban@btinternet.com  
keith.hoban@btinternet.com

V.S.

53

58

63

68

73

76

♩ = 120,000000

♩ = 122,000069

5

7

70

♩ = 120,000000

keith.hoban@btinternet.com  
keith.hoban@btinternet.com

♩ = 122,000069

2

7

12

17

21

25

29

33

38

42

keith.hoban@btinternet.com  
keith.hoban@btinternet.com

V.S.

46

51

55

59

64

68

72

75

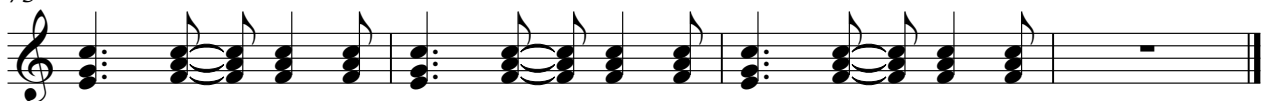

# Kinks - Deadend Street

Electric Bass

♩ = 122,000069

keith.hoban@btinternet.com  
keith.hoban@btinternet.com

V.S.

45

50

55

59

63

67

71

74

♩ = 120,000000

Honky-tonk Piano

Kinks - Deadend Street

♩ = 122,000069

2

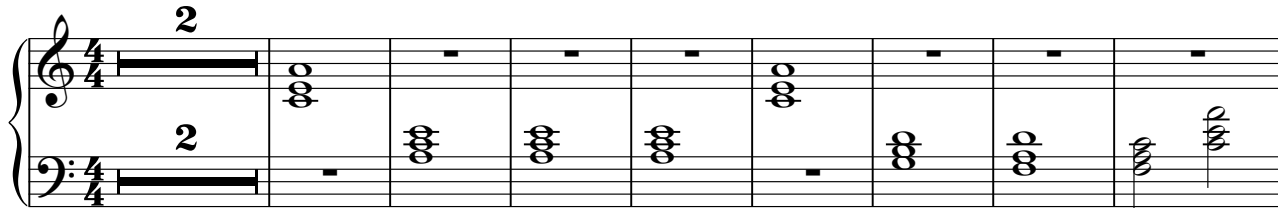

11

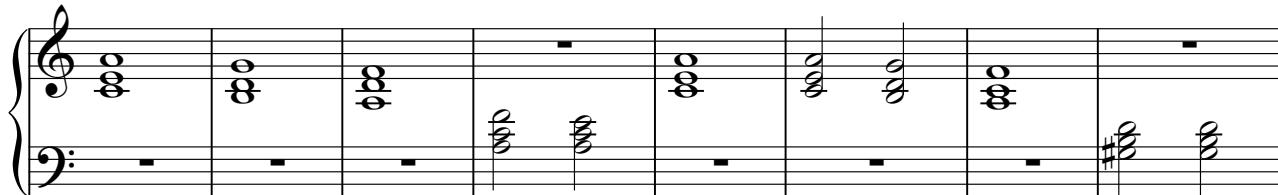

19

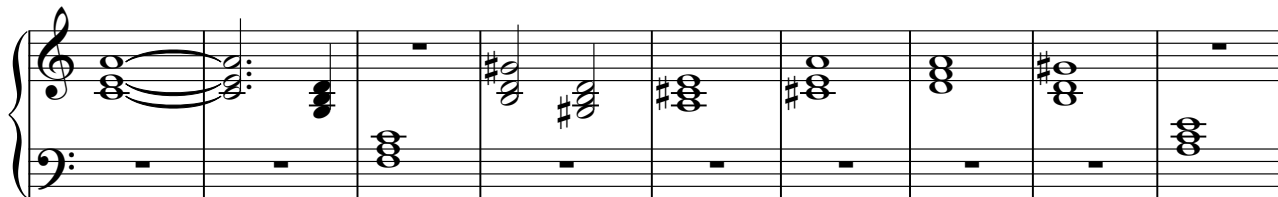

28

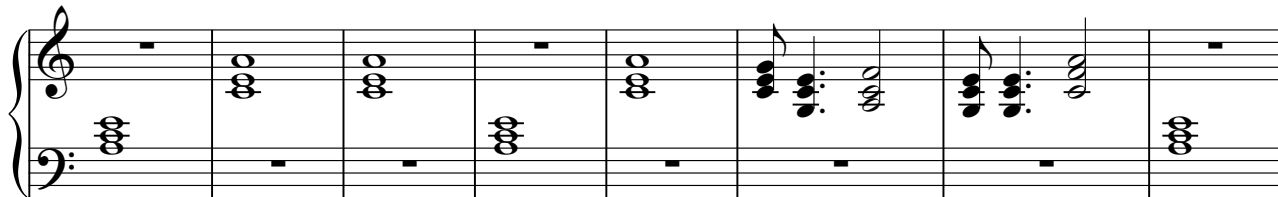

36

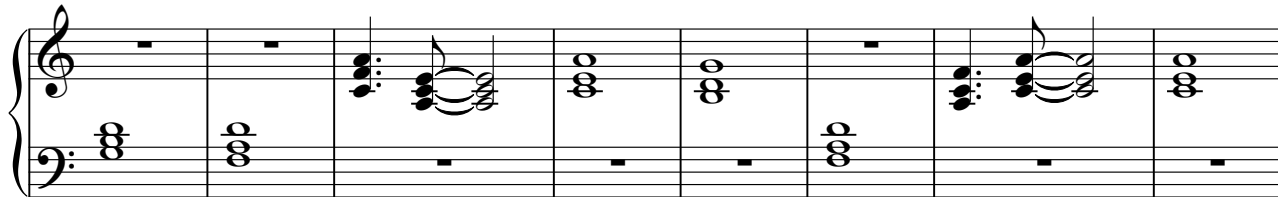

44

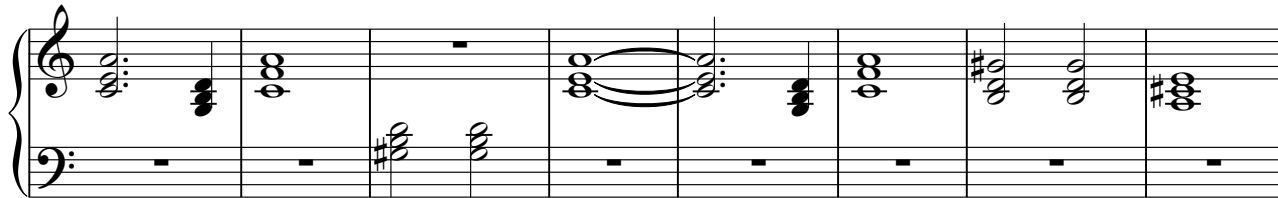

keith.hoban@btinternet.com  
keith.hoban@btinternet.com

V.S.

52

61

70

76

Kinks - Deadend Street  
Tape Sampler Keyboard [Strings]

♩ = 122,000069

5

5

11

17

23

29

35

keith.hoban@btinternet.com  
keith.hoban@btinternet.com

V.S.

41

47

53

59

66

73

♩ = 120,000000

Kinks - Deadend Street

Lead 3 (Calliope)

♩ = 122,000069  
6

10

14

19

24

29

33

38

42

47

keith.hoban@btinternet.com  
keith.hoban@btinternet.com

V.S.

2

### Lead 3 (Calliope)

51

56

60

62

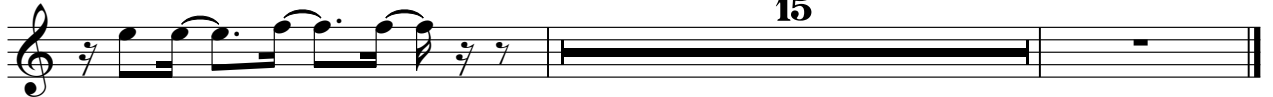

♩ = 120,000000

15

FX 5 (Brightness)

Kinks - Deadend Street

♩ = 122,000069

7 18

29

23

56

60

17

♩ = 120,000000

keith.hoban@btinternet.com  
keith.hoban@btinternet.com